URSDAY, MAY 16, 1907

Hamburger's Hamburger's

urger's
LACE TO TRADE

for "Griffon" Shirts
h Regularly $1.50
$2.00

C, soft or semi-
at styles; made
imported and
xfords and lin-
n white; also
mbrays, fancy
eviots and ox-
ight and dark
e colors and
e all the sea-
and most pop-
ing the newest
embroidered
tin stripes; all
he assortment
18.

T OTHERS ADVERTISE
E SELL FOR LESS."
5c FOR REGULAR $1.50
COPYRIGHT BOOKS.
Father Anthony—Horton.
the Ruins—Deeping.
hinita—Heaven.
aker—Eyster.
e—Bell.
Sense—Nesbit.
y—Merriman.
Acre Hill—Bangs!
Spofford.
g Thirds—Atherton.

FOR CORSETS AND
GIRDLES WORTH 75c
and girdles one-third underpriced
the new models; made of fine ba-
ummer nets, with or without sup-
nished with dainty laces and rib-
irdles are in blue, pink and white,
plendid corset tape finished with
supporters.

efurnishing Day
le Couches
eds: Chairs
5
priced for the one day at less than
lour; some have tufted tops, while
ouch bottom; the frame is of the
5 FOR FOLDING CANVAS
COTS WORTH $2.50
of these splendid cots left in the
slightly soiled while in our ware-
ot enough to affect their durability;
folded and put away when not in
thing for camping or beach use.
BASEMENT.

$5.00

-quar-
re fin-
namel;
e only; have heavy brass rod s
mounts and vases, extended fee

rnishing Sale
Curtains
e "Lawson" Stock.
FOR HAND-MADE CUR-
TAINS WORTH TO $4.50
heavy quality imported Bobbinet
ndsome border designs worked
some are finished with pretty
nd motifs in corner; the assort-
urtains that have sold regularly
FOR PAIR GRENADINE
CURTAINS WORTH $2.75
pretty lot of cross stripe cur-
popular for other drapings, also
for summer use, and there is
for draperies for beach cottages
are very serviceable; specially
day only.
DOW or "BONNE FEMME"
TAINS WORTH $2.75
of just a dollar; are very hand-
4 inches wide; made of fine
th pretty center design; deep
h real Battenberg edging; are
the largest windows.
PAIR PRETTY RUFFLED
TAINS WORTH $1.25
rtains made of the finest qual-
nished with wide hemstitched
plendid material and will laun-
ry choice assortment of dotted
ns.

Eyes Comfortable?
GUARANTEED GOLD FILLED
GLASSES WORTH $5
e your eyes a thorough examina-
s are necessary will properly fit
d filled spectacles or eyeglasses
st quality crystal crown lens for
price is $4.50, and we guarantee
MINATION FREE.)
FLOOR.

Hamburger's Hamburger's

a large crevice in the rocks the
packed with snakes of every
all venomous. Several charges
mite were dropped among the
and exploded with joyful roar
hillside was riven and from a
care a veritable rain of writh
tions of snake meat. The
swear they killed hundreds
and their story is backed up
superintendent of the Tiger R

WHIPPLE BARRACKS.
The latest contract for new
at Whipple Barracks provi
twenty-four structures, giving
mod-ions for a battalion of
fantry companies, regimental
quarters and band. The first of
completed about the first of
Another contract to be awar
month is for a post exchange
nasium, to cost about $30,0
hese improvements are made,
is to be garrisoned by five
of infantry. It now has one
of infantry and one troop of
C. W. Clark has given the
fire department $200 for the
of new uniforms.

Part I—Telegraph-News Sheet—16 Pages

The Times

Los Angeles

Sixty-sixth Year

MINIMUM TEMPERATURES: Boston, 52; New York, 56; Washington, 64; Pittsburgh, 48; Cincinnati, 46; Chicago, 42; Kansas City, 44; St. Paul, 32; Jacksonville, 70; Los Angeles, 55.

PER ANNUM, $9.00 | Per Month, 75 Cents, or 2 1-2 Cents a Copy.

FRIDAY MORNING, MAY 17, 1907.

On All News Stands, Trains and Streets, | 5 CENTS.

THE WEATHER.
BRIEF REPORT

FORECAST—For Los Angeles and vicinity: Cloudy; unsettled; fresh southwest winds. For San Francisco and vicinity: Cloudy; unsettled; possibly light showers; light southwest wind, changing to westerly.

Sunrise, 4:50; sunset, 6:48; moon sets, 11:44 p. m.

YESTERDAY — Maximum temperature, 79 deg.; minimum, 55 deg. Wind 4 a. m., southeast; velocity, 1 mile; 5 p. m., west; velocity, 7 miles. At midnight the temperature was 60 deg.; humidity,

TODAY—At 5 a. m. the temperature was 59 deg.; cloudy.

[The complete weather report, including comparative temperatures, will be found on page 10, part II.]

POINTS OF THE NEWS
IN TODAY'S ISSUE OF
The Times

INDEX.

Organized Strikers Assail Cars.
Appeals for Lower Freight Rates.
Richard Breaks Long Silence.
Examinations in Commission.
Angels Win from San Francisco.
Theaters Defy Union Musicians.
Real Bankers Take in the Sights.
Social Affairs in Los Angeles Society.
City in Brief: Vital Record.

Part II.

Editorial Service: News of Courts.
Chamber Society's Work Good.
Editorial Page: Pen Points.
Country Now Owns Wet Kingdom.
Humane Society Shows Need.
Orders of Los Angeles County.
Other South Counties' News.
Markets and Financial Items.
Shipping: Port San Pedro.

SYNOPSIS.

THE CITY. Outrageously unfair discrimination in enforcing tax laws to compel Los Angeles people to pay many more than their just proportion of these taxes; the North escapes and this community is to be bled. Brute fiend attacks little girl who has been left alone in her home, beats her brutally, binds and gags her and leaves the premises....Private detective arrested as a fugitive from justice says he is being hounded by the liberties because he assisted in fighting the Portland street railway ....Western Union Oil Company has phenomenally fine showing in spite to untrue statements made about it by an officer of a rival company....Court declares valid the will by which Miss Idella Dotter inherits part of her mother's fortune....Ocean voyage ... marries Los Angeles man ... nursed him through sickness. Many children relieved by Los Angeles Humane Society in the past year....Confederates of curly boss of Los Angeles....Fight for free use of Avalon taken under advisement....Judge Conrey....Attorney for fireman for $10,000 damages. Reward offers reward for Fleenor's slayer....Attorney brings suit against collection firm for alleged false arrest....Automobile man strikes woman and is fined....Inspector says ratification of Owens River bonds would mean immediate reduction of fire insurance rates here....Death of Mrs. Mary Hamburger....Southern Pacific says it tried to distribute cars fairly to fruit growers....First annual meeting of Audubon Society....Odd Fellows' Grand Lodge elects officers.

SOUTHERN CALIFORNIA. Homeless collie rushes into sea at Long Beach and rescues drowning boy....Diplomat Conger calmly settled in Pasadena....Man wanted in several burglaries pries lid off Redlands jail and escapes....Speakers at Bankers' State Convention in Santa Barbara urges check on speculation....Nine-year-old boy shoots at three burglars in Redlands.

PACIFIC SLOPE. Emperor Spreckels commands San Francisco and representative business men wait upon him for his consent to their plans for governing the city....Ruef's confession implicates railroads, fight trusts and labor as bribers of the Supervisors....Leaders claiming to belong to I. W. W. incite laborers working on railroad near Thorpe, Nev., to strike, and contractors are forced to close down....Russian colonists in Fresno are infected by scarlet fever, and will enforce quarantine rules because they are fatalists....Nevada Railroad Commission notifies all roads in the state that they must comply with rate schedules enacted by last Legislature or hearings will be instituted to compel them....Bullfrog Smith" gives $100,000 to department of mines at Nevada University....Report on Imperial Valley canal system approved and bonds to be issued by Irrigation District....Body found near Fresno identified by Mrs. Kirkham of Selma as that of her son and murder is suspected. Fresno Chinese men seek to get rid of Chinese made during car shortage. Governor Hughes, pioneer Washington statesman, urges her son was hypnotized by marriage and asks for annulment.

GENERAL EASTERN. Interstate Commerce Commission is divided as to immediate prosecution of Harriman based on report of special attorney, but the President is determined to enforce the law....Secretary Taft of the Democratic National Committee has fight over Filipinos with Peruvian Legation ....Indiana farmers form a union and within a month strike, commit outrages and tie up roads....Vice-President Fairbanks says prosperity is with us and advises Massachusetts cotton manufacturers to cherish labor....Chicago artisans are united, while unskilled labor is in demand at good wages....Wheat takes a slump and Chicago Board of Trade goes wild with excitement. Theodore Gerhard, who is supposed to have made a confession implicating Haywood and Pettibone, says there is no truth in the story he was forced or bribed to make to the district attorney.

FRENZIED RIOTERS.

Making It Hot For Passengers.

Street Car Situation in San Francisco Shows Little Change.

One Fearless Officer Puts Gang of Murderous Ruffians to Rout.

Geary Street Road Cancels Agreement Made by Its Secretary.

[BY DIRECT WIRE TO THE TIMES.]

SAN FRANCISCO, May 16.—[Exclusive Dispatch.] Facing a mob of 1000 frenzied rioters, at noon today, one solitary policeman bullyragged and taunted them and dared them to fight him—singly or all at once.

Scores of workmen employed on the big buildings on Market street near Fourth, were lounging around the sidewalks, insulting passengers in the street cars and inventing new and nasty epithets to fling at undefended women, when Gus Paulus, a bullet-headed Greek, with a bag of carpenter's tools, slid off one of the street cars. In the innocence of his heart he came across the street toward them.

One of the workmen sprang to his feet with an oath. "A union man riding on the street cars," he yelled.

PURSUE INNOCENT MAN.

The poor Greek hadn't the faintest idea what it was all about, but the murder-look that comes into the eyes when about to kill is an international dialect. With a cry of fright, he dropped his bag of tools and darted down the street running for his life, with the mob in full cry behind him. Hundreds joined the hue and cry.

A big, fine-looking policeman, named Jack Tillman, was on duty in Market street, keeping teams off the track. He had heard that cry of a hunted man in other strikes. Running at the top of his speed, he hurled the running mob right and left, caught up with the Greek, swept the trembling crouching figure behind him and turned to face the mob—all alone.

"Now you damned white-livered curs," he yelled, "you can come right on and fight me."

HOLDS UP MOB.

The mob stopped short with the yowl of "scab" choked, half uttered, in their throats. Those in the front row began crowding back in alarm. "Stop," yelled the policeman, his voice cracking in their ears. "You knew this poor, ignorant Greek did not understand why you were going to kill him. It must have been that you just wanted to fight. Well, here's your chance to fight. You can fight me."

The crowd, who were armed with hammers and rocks and bricks, began scrambling backward in alarm like a cat on the edge of a stream of water. The policeman was standing with his arms akimbo and a sneer on his face. "You don't seem to want to fight so much, now."

His face suddenly flushed with rage. "You damned cowards," he roared. "There is just one of me and hundreds of you. I'll fight you, one at a time, or all together.

"If one of you damned yelling dogs takes a step out here or opens his mouth, I'll fill you so full of lead you won't float."

The crowd suddenly seemed to melt away.

Other policemen came up and the Greek was led away, begging, in his broken English, to be told what he had done and why they wished to kill him.

Jack Tillman strolled back to his beat, leisurely chewing gum.

UNIONS FOMENT CLASS HATRED.

SECRET MEETING DISCUSSES GENERAL STRIKE.

Their Organ Threatens Public of San Francisco With Practical Civil War, While Anarchists and Socialists Rush to City to Stir Up Envy and Discord.

[BY DIRECT WIRE TO THE TIMES.]

SAN FRANCISCO, May 16.—[Exclusive Dispatch.] Union leaders held a secret meeting tonight of bitter import.

They discussed the question whether the other unions shall be called out on a sympathetic strike, or the Carmen's Union be abandoned to its fate. It was impossible to learn the result. The Evening Bulletin, which is the mouthpiece of the unions, warned the public tonight, in a thinly veiled hint, that to tie up the town in sympathetic strikes, practically means civil war.

"Let those who think well of fighting," says the Bulletin threateningly, "attend to the immensely significant fact that in San Francisco are now upward of 75,000 members of unions—a mighty body no man with an atom of sense would lightly dare to bring into the need of vigorous self-defense." It warns the public of a growing class feeling.

Public men in San Francisco make no secret of the fact that this city is sleeping on the top of a smouldering volcano. This time there can be no surrender to the unions.

As stated before in The Times the business men who have shown many times before that they had no courage are now standing together through desperation and because it is financial ruin to go on under labor union rule.

The meeting held tonight by the union men is said to have been made necessary by the discontent of striking carmen and striking iron men who are sore over the blunders of "bloody Tuesday."

THEIR HOPES DASHED.

They were uplifted last night to learn that the Geary-street line had given in to the union, but were disgusted tonight to learn that that report was due to an officious secretary who signed the agreement without any right so to do, and who was "fired" today.

Some carmen undoubtedly want to go back to work, the United Railroads has already received many applications from San Francisco men for positions. On the other hand, this city is simply honeycombed with anarchists and Socialists, who have come running into San Francisco for the deliberate purpose of stirring up the revolution they have longed for.

There can be no doubt that they are cold bloodedly stirring up the violence that is growing day by day. Over 100 instances of violence were reported today.

Passengers were assaulted, strike-breakers were beaten. Women were insulted. As a general thing the police in the Mission district were not very sincere in their attempts to prevent violence.

By a very singular coincidence this outbreak of persecuting passengers began the day of the arrival of the union strike expert Mahon.

This Mahon was the man who had charge of the strike in St. Louis where women passengers were seized and stripped naked by strikers. He was finally run out of town by outraged citizens.

As an indication of class feeling that is manifesting itself here, matured by these anarchists, was an incident yesterday. Some society girls, who could not find an automobile, started to walk from the Fairmont Hotel to the ferry. They were elaborately gowned for a lunch party. Some plumbers came out of a building, made offensive remarks about them, and finally jostled one of the girls off the sidewalk. The only fault of these girls was in being handsomely dressed.

THAW CHANGES COUNSEL.

This Time He Will Get Silver-tongued Orator from Brooklyn Named Littleton.

[BY DIRECT WIRE TO THE TIMES.]

NEW YORK, May 16.—[Exclusive Dispatch.] Prior to the second trial of Harry K. Thaw, which is likely to take place before Justice Greenbaum in the criminal branch of the Supreme Court next September, there will be an entire rearrangement of counsel. Martin W. Littleton and former borough president of Brooklyn, probably will have charge of the case.

It became known today that Mr. Littleton had two long interviews with Thaw in the Tombs a couple of weeks ago, and that Daniel O'Reilly and A. Russell Peabody are anxious Littleton should become the leading counsel. The connection of Mr. Delmas and his associate, Henry McPike, with the case ceased the morning after the verdict was rendered.

It is understood that if the "silver-tongued orator of Brooklyn," who is now a resident of New York, takes charge of the Thaw defense, his retaining fee will be no smaller than that given to Mr. Delmas, $50,000.

[Stagg photo.

San Francisco's fight with the mob. Guarded stockade at entrance to car barns and barracks of strike-breakers.

INTERNATIONAL ROW OVER PRETTY GIRL.

American Secretary of Democratic National Congressional Committee and Attache of Peruvian Legation Fight Over Miss Louise Scott, In Washington.

[BY DIRECT WIRE TO THE TIMES.]

WASHINGTON, May 16.—[Exclusive Dispatch.] The police force of Washington spent today searching for Charles A. Edwards, secretary of the National Democratic Congressional Committee, who is charged with having stabbed Alexander Garland, an attaché of the Peruvian delegation, in a fight over a woman.

Edwards, who is a husky man, put the South American diplomat down and out after a spirited encounter, the noise of the conflict arousing the neighborhood for blocks around.

The fight occurred in Thomas Circle and Massachusetts avenue, a short distance from the home of Senator Cullom, in one of the most exclusive residence sections of the city.

The young woman in the case is pretty Miss Louise Scott, who has been employed in the government service at various times, and both men are said to have been paying her attention. Edwards is reported to have lain in wait for Garland and the young woman until after 12 o'clock when they returned to the fashionable apartment house where she lives with a friend.

When the couple hove in sight, Edwards lost no time in tackling his man and a lively fight followed, in which it is said that Edwards used a knife.

A trail of blood led from the scene to a doctor's office, where the diplomat from Peru had his wounds dressed.

Edwards is married and has a son and daughter. He could not be found today, having left for Norfolk, it was learned later, to spend several days.

At the Peruvian legation today it was stated that the young diplomat was not as seriously wounded as at first thought, when he woke up the residents for blocks around shouting "bloody murder." Every effort was made at the legation to suppress the story and it was also announced that there would be no prosecution, and that no international complications would be likely to follow.

Edwards came from Texas and is a well known newspaper man and noted for his story telling abilities. He has been secretary of the Democratic Congressional Committee for a number of years and a condidate for Sergeant-of-arms of the House of Representatives, being a great friend of John Sharp Williams, the minority leader.

WHEAT PASSES DOLLAR MARK.

CHICAGO BOARD OF TRADE IN FRENZIED UPROAR.

Professional Speculators Make Fierce Drive at Prices When Market Opens, but Are Themselves Caught in the Rebound—New York Men Keep Wires Hot With Orders.

[BY DIRECT WIRE TO THE TIMES.]

CHICAGO, May 16.—[Exclusive Dispatch.] Wheat made another bound today and the excitement of Monday on the Board of Trade was repeated when July reached 99 1-2 cents, throwing the bears into a state of frenzy.

It was predicted that James A. Patten would not be compelled to pass the entire summer without the luxury of a shave. Patten said he would not submit to the caresses of a razor until wheat went to $1.50.

Last Monday December delivery mounted to $1.03 and today it touched $1.02. When it did so the word was wafted to the gallery of spectators and a yell went up in unison with the noise in the pit below.

Professional speculators actuated by a desire to shake out some of the lambs made a fierce drive at wheat prices when the market opened, but the cereal rebounded with such violence from its initial slump that the bears themselves were the ones who were stampeded.

Outsiders, apparently still enthusiastic over the idea of dollar wheat, sent in buying orders over night aggregating millions of bushels, and traders acting for the leading commission houses scooped in all the wheat offered for sale.

The pit fairly exploded during the last fifteen minutes of trading, and prices shot skyward in a manner which caused old traders to gasp. Brokers after the close declared that it was a bigger day than Monday.

One of the features of the day was the heavy buying credited to the Watson crowd of Minneapolis. They are supposed to have been short on the market to the extent of several million bushels, and it was gossip about the floor that their crop expert, who is now out in Kansas, had sent in a bullish report.

Wall street speculators kept the wires hot with buying orders, and all houses with eastern connections did a tremendous business.

STROMBOLI BECOMES VIOLENT.

MESSINA (Sicily) May 16.—A violent eruption of the Stromboli volcano occurred today. It was preceded by a tremendous detonation and followed by continuous explosions, which, however, were less violent.

FIND BOMBS IN FINLAND.

HELSINGFORS, May 16.—A revolutionary arsenal containing a large supply of bombs has been discovered at Heapala, a village in Finland, close to the Russian frontier.

EMPEROR SPRECKELS COMMANDS BAY CITY

Ruef's Confession Puts His Oligarchy in Untrammeled Control.

Already Factions of His Party Are Parceling Out City Offices—All Want Schmitz Removed by Heney's Big Stick; but There Is Much Caviling as to His Successor—Representative Men of City Demand Business Security in Present Crisis.

[BY DIRECT WIRE TO THE TIMES.]

SAN FRANCISCO, May 16.—[Exclusive Dispatch.] With the confession of Abe Ruef, the city has now passed into the imperial control of an oligarchy of rich men with Rudolph Spreckels at their head.

It is said that Spreckels and his associates are quarreling among themselves over the selection of Mayor whom they intend to seat at the head of the city government, vice Schmitz.

One crowd wants Spreckels to ring up his immunity Board of Supervisors and have them appoint Dist.-Atty. Langdon to that office.

Spreckels himself is said to favor a business man.

Phelan is also talked of.

Heney can force the resignation of Schmitz any time he wishes and use the big stick on the Board of Supervisors to dictate the appointment of his successor.

COMMITTEE WAITS ON HIM.

With the desire to bring about a feeling of more confidence in the present and the future of the city, a special representative committee, chosen by five great commercial bodies of San Francisco, called today upon Rudolph Spreckels and Prosecutor Heney to have a friendly preliminary conference about the best general course to be followed now in restoring civic health to the community.

It is understood that the committee made plain its desire for an immediate readjustment of municipal affairs. No plans were outlined, but the financial, executive, public works and police situations were freely discussed, without any plan being outlined or any reform names suggested. The same committee will have another conference of its own members at 10 o'clock tomorrow morning, when a plan of procedure will probably be outlined.

DEMAND BUSINESS SECURITY.

Several days ago, when the strike situation had reached an alarming condition, the Merchants' Association, Board of Trade, Chamber of Commerce, Manufacturers' and Producers' Association, and Merchants' Exchange combined in a business men's mass meeting to determine what had best be done in the face of the anarchistic demonstrations that were threatening to paralyze industry and alarm peaceable citizens. The first formal act of the assemblage, represented through its joint committee, was to issue a statement to the effect that reëstablishment cannot take place until the right of every person to conduct a proper business, or pursue a lawful trade, is recognized and protected.

Today Rudolph Spreckels and Asst. Dist.-Atty. Heney were called upon by the joint committee, consisting of F. B. Anderson of the Bank of California, Percy T. Morgan, president of the California Wine Producers' Association; F. W. Van Sicklen, president of Dodge, Sweeney & Co.; F. W. Dohrmann, president of Nathan, Dohrmann & Co.; Henry Rosenfeld, vice-president of a big firm of shipping and commission merchants; C. H. Bentley of the California Fruit Canners' Association, and Charles W. Slack, former Superior judge, representative of the San Francisco Bar Association, and former regent of the University of California.

PLANS ARE IN ABEYANCE.

"We went," explained ex-Judge Slack, when seen after the meeting, "to confer with Mr. Spreckels and Mr. Heney. We wished to be in entire accord with them before undertaking any plans for the restoration of civic confidence.

"Our joint committee consisted of seven men, representing the five great commercial bodies of San Francisco.

"We had a talk with Spreckels and Heney on the general situation. We talked of the present financial situation, of the government of the city, of the Mayor, of the Board of Supervisors, and especially of the Board of Public Works and the Police Commission. But no plans were mentioned. It was simply a preliminary general discussion of the situation. We are to discuss the matters again in our committee.

"No, no mention was made by members of our committee or while we were at the conference as to a possible successor to Schmitz as Mayor, or concerning any person to succeed Dinan as Chief of Police. These subjects were not discussed, so far as I know."

DETWILER IS INTERESTED.

FRIENDS EXPECT SURRENDER.

[BY DIRECT WIRE TO THE TIMES.]

TOLEDO (O.) May 16.—[Exclusive Dispatch.] Toledo business associates for A. K. Detwiler, who are interested in his telephone operations to the extent of $200,000 are greatly agitated over the report of the Ruef confession, as they fear that Ruef will make good his statement that he will tell all he knows before the grand jury, and that a great share of this will pertain to the operations of A. K. Detwiler in his dealing for a telephone franchise.

It is learned tonight on reliable authority that the continued strain is wearing on Mrs. A. K. Detwiler, and that she is down with nervous prostration. Detective McLaughlin, who is assisting the San Francisco authorities, states tonight that he expects the surrender of Detwiler in a few days, as his relatives, who know his whereabouts, are bringing great pressure to bear upon him, saying that in view of Ruef's confession, it is much better for him to be on the ground to defend himself than to remain in hiding.

JURY HANDS IN NO INDICTMENT.

BOSS'S CONFESSION IS NERVE WRACKING ORDEAL.

Action Upon His Revelations Postponed and Some of Inquisitorial Body Seem to Doubt Revelations Made to Save Himself Punishment for Grafting.

[BY DIRECT WIRE TO THE TIMES.]

SAN FRANCISCO, May 16.—[Exclusive Dispatch.] Abe Ruef, boss and go-between for [illegible] and bribe takers, was [illegible] before the grand jury. With [illegible] and ten indictments against [illegible] debauching the public [illegible] he had created, the arch [illegible] for the first time [illegible] who had brought him [illegible] part of his crimes.

If his plea of guilty [illegible] tion charge was dramatic, [illegible] day, his appearance before [illegible] knew, not in furtherance [illegible] expressed intention to refo[illegible] his new role as an idealist, [illegible] creating "political purity," but for the purpose of saving himself from the punishment that would have followed his conviction upon the many crimes charged by indictment against him.

Ruef may have suffered. The grand jurors may have suffered more.

One of the inquisitors said that the session was nerve racking, another declared that it was the most important session the jury had ever held; a third expressed sympathy for any man reduced to Ruef's position, and with a prophetic instinct, whispered "Come again tomorrow—there will be something doing," beyond this the jurors were silent.

DOUBT RUEF'S TALE.

Either Ruef's demeanor or evidence was not fully satisfying to the jury, or else the revelations of Ruef were so astounding that one day's session would not suffice for their consideration. Otherwise there would have been an indictment or two returned. The intimation that all the jurors did not believe the confessor, or that they might be justified in weighing his purpose of confession against the validity of the indictments they might bring, became current gossip after the adjournment.

Tomorrow's session should clear away the doubts.

The testimony of Ruef before the grand jury, it is announced, was only in relation to bribery of municipal officials for the granting of the overhead trolley franchise to the United Railroads.

Ruef, it is said, has confessed to receiving $200,000 in currency from Tirey L. Ford, general counsel for the United Railroads. Of this amount, $100,000 was paid to the Supervisors and the remaining $100,000 equally divided between Schmitz and Ruef.

Patrick Calhoun, Ruef says, authorized the payments of bribe money and Thornwell Mullally had guilty knowledge of the transaction. Ruef claims he received nothing in bonds, and to his knowledge Schmitz received no bonds, either. The money was paid, Ruef says, under an agreement that the trolley franchise would be passed for the consideration tendered.

DETAILS OF CONFESSION.

The testimony of the fallen boss in the United Railroads case is not finished, and he will be the most prominent witness before the inquisitorial body for many days, until he has delivered all the shocking details of the municipal corruption in which he wallowed. In his confession to Burns, Ruef, it is said, has told all that he knows of Home Telephone and Pacific States Telephone cases. He has given the facts and figures in each case pending before the grand jury in which he was concerned, and his testimony, the prosecution believes, will certainly result in the conviction of many of the millionaire bribe-givers.

The sum of $20,000 was the bribe paid by the "fight trust," according to Ruef's confession. He declares that he received this sum of money from Morris Levy and Eddie Graney as a bribe to grant the "fight trust" the exclusive privilege of holding boxing

PLAN OUSTER OF SCHMITZ.

[BY THE ASSOCIATED PRESS—P. M.]

SAN FRANCISCO, May 16.—It is rumored tonight that a movement is on foot to bring about a change in the municipal administration by forcing the resignation of Mayor Schmitz, and choosing in his stead, Frederick W. Dohrmann, a prominent wholesale merchant as Mayor. The report lacks official confirmation.

contests in this city. The Supervisors received $10,000 of the bribe money, and, according to the usual arrangements, Ruef and Schmitz divided the rest, each taking $5000. Ruef says he gave the money to Schmitz in person, and the latter was delighted to get it into his hands. The confession of Ruef to receiving money from keepers of municipal brothels and turning a portion of it over to Schmitz is the most nauseating. He says the protection money was paid on one basis of one-fourth of the profits of the dive and turned over to him in person by Billy Finnegan, formerly manager of the resort, and George Maxwell, one of the proprietors, and formerly secretary of the Fire Commission. On one occasion, Ruef says, he gave Schmitz $1200 of this brothel money, and Schmitz did not refuse it.

ATTACKS LARGE INTERESTS.

In the Home Telephone case, Ruef says, Detweiler is the man who passed the bribe-money to him. Ever since the exposé in the Home Telephone case, Detweiler has been in hiding. The bribe-money from the Pacific States Telephone Company, Ruef says, was paid to him in person by Theodore V. Halsey.

The case of the graft prosecution against William F. Herrin, the political boss of the Southern Pacific Railroad, largely rests on the charge that he gave Ruef $14,000 for the votes of the local delegates to the Republican State convention, held at Santa Cruz. This sale of votes in a primary convention is a serious crime. If proved, Herrin must face trial on indictment. It is contended by the graft prosecutors that Herrin could not have made such a large disbursement of the company's money without the consent and approval of Harriman, and that Harriman should be indicted as well as Herrin.

In connection with the charge of bribery by officials of the Bay Cities Water Company, of which William S. Tevis is president, Ruef has said that Tevis came to him and offered him $1,000,000 if he would use his influence to make the city buy the water rights, and the proposition of supplying the city with water from this system was partly put through.

But there is one thing which Ruef has not done. He has given no incriminating testimony against any subordinate city official and he refuses to do so.

PECKSNIFF RUEF SNIVELS TALE.

GOES BEFORE GRAND JURY TO DO HENEY'S BIDDING.

Confessed Criminal Fawningly Tells Reporters How Good the Inquisitors Were to Him—Burns Says He Testified Against United Railroads and None Else.

[BY THE ASSOCIATED PRESS—P.M.]

FRANCISCO, May 16.—Abraef today made good his declarayesterday that he would, folhis change of plea of guilty in tion case against him, turn dence and assist the briberyosecution in its campaign unicipal corruption. Ruef, subpoena from the grand l upon him at the Fillmore- house shortly before 3 t in the charge of Special , Elisor Biggy and an- to the grand jury cham- Hall, where he ness stand and submitted ation that lasted from 3:20 after 5 p.m. ordeal was over he called er men around him and e had promised the grand vulge nothing. Dist.-Atty. and Asst.-Dist.-Atty. Heney make any statement what- from Special Agent Burns it was learned that the only matter in which Ruef was questioned was the alleged bribing of Mayor Schmitz and eighteen Supervisors by the United Railroads to grant to that corporation a change in its franchise allowing the electrizing of its 250 miles of street railway system in this city.

If Burns's understanding of Ruef's testimony is correct, the fallen boss told the grand jury that President Patrick Calhoun, Assistant President Thornwell Mullally, Chief Counsel Tirey L. Ford and Assistant Counsel William M. Abbott of the United Railroads paid or caused to be paid the sum of $250,000 for the privilege named; that $61,000 of this amount was Ruef's "fee," that $50,000 went into the pocket of Mayor Schmitz, and that the remaining $89,000 was handed to the eighteen Supervisors, sixteen of them receiving $4000 each, another demanding and getting $10,000, and Chairman Gallagher of the Finance Committee being paid $15,000 for acting as go-between.

After the examination of Ruef was concluded the grand jury remained in executive session until 6:30 o'clock. Subsequently the statement was made but not officially confirmed that indictments had been voted against four high officials of the United Railroads and Schmitz, as predicted by an officer of the prosecution two weeks ago.

Seen in his prison room tonight, Ruef said, regarding the ordeal through which he had passed:

"I was received and treated by the grand jury with a consideration which touched me deeply. When I entered the room every one of the jurors present arose and took me by the hand. When I finished my testimony every one of them got up and bade me good night with a hearty hand clasp. No disposition was displayed to 'grill' me. The trying task I had voluntarily set for myself was made as easy by kindness as I could have hoped. I do not know when I shall be again called to testify. Perhaps tomorrow. I shall be ready.

"The report published locally today that it is my intention to tell everything I know, no matter who may be dragged down into shame and disgrace, is untrue and unwarranted. I stand by the statement made yesterday that my purpose is to expose only those who entered knowingly and willingly into corruption. I must not discuss the United Railroads, for I am bound to silence by my promise to the grand jury. But you will recall that I told you yesterday after my act in court that there was no necessity for the offering of bribe money by the United Railroads, that the permit desired by that corporation would have been granted as a matter of course by the supervisors if it had been merely and customarily asked for."

The understanding is that the carrying out of the sentence to be imposed upon Ruef two weeks hence by Judge Dunne will be indefinitely suspended. In order that when the former municipal dictator and ally of Mayor Schmitz takes the stand in court against those "higher up," his testimony shall not be that of a convict. Detective Burns is authority for the statement that it is the purpose of the prosecution to send Ruef, eventually, to San Quentin penitentiary, but the trial of corporation officials who have been indicted and of others who have not been formally charged will, it is thought, take so long that Ruef's incarceration in a penitentiary will be delayed for at least a year. No move has been made for his admittance to bail. It is said that he himself prefers to remain in the custody of Elisor Biggy for the present at least.

Mayor Schmitz both yesterday and today denied himself to newspaper men. "I have nothing to say, no statement of any kind or character to make," was the message he sent out.

According to Burns, "Ruef will tell everything he knows," despite his own declaration that he will not expose or testify against "those who were dragged into corruption by the force of overwhelming circumstances and against their will."

Ruef claims that Mayor Schmitz "knew all about the Supervisor's dirty deals." Ruef declares he has lost money in politics—more money than he made.

It is understood that Ruef will be recalled by the grand jury tomorrow.

WILL NOT UNIONIZE LINE.

GEARY-STREET MEN ARE FIRM.

[BY THE ASSOCIATED PRESS—A.M.]

SAN FRANCISCO, May 16.—At a stormy meeting of the directors of the Geary-street railway this afternoon, the action of Secretary Shepard in signing an agreement with the Carmen's Union to grant them the eight-hour day and $3 a day was disapproved, and Shepard thereupon tendered his resignation, which was accepted. J. E. Polhemus was chosen to succeed him.

Shepard issued a statement in which he said he had signed the agreement on the understanding that it would be approved by President Platt, as required by the rules of the company. He anticipated that the directors would also give their approval as the only step available to make possible the resumption of traffic on the line and prevent the road passing into the control of the city.

MEN LOSE JOBS THROUGH SKILL.

CHICAGO ARTISANS ARE IDLE AND ROUSTABOUTS BUSY.

Army of Unemployed Receives Recruits from Members of Trades While Common Laborers Are Eagerly Sought by Employers at Extraordinarily High Wages.

[BY DIRECT WIRE TO THE TIMES.]

CHICAGO, May 16.—[Exclusive Dispatch.] Chicago's "army of unemployed" never before had so singular an aspect as at the present time. "Too much prosperity" and resultant over-production, have given it an appearance believed to be unique in the history of industrial conditions here. While employers are bidding against each other for unskilled laborers and pushing wages up to the new level of $2 a day, thousands of skilled mechanics and tradesmen are out of work in Chicago and unable to secure employment.

Chicago's ranks of the unemployed in consequence are not filled with the type of men found lined up in free soup kitchens in a period of hard times, but high-class workmen, accustomed to draw $4 a day as a minimum.

The recent discharge of nearly 5000 men by the Western Electric Company and the closing down of the Waukegan plant of the American Glucose Company, employing 1500 men, are among the causes responsible for expert laborers being out of work.

Officials of the Associated Building Trades estimated that about 10,000 men of the building crafts are unemployed in Chicago. The reason for the inability of these men to obtain work is ascribed to the present cessation of the building operations in the city.

WILL SUCCEED "MOTHER" EDDY.

MRS. AUGUSTA STETSON SEEMS PROBABLE LEADER.

Was Sent to New York Twenty Years Ago from Boston, and Now Head of a Million-Dollar Christian Science Church Near Central Park. With Large Following.

[BY DIRECT WIRE TO THE TIMES.]

NEW YORK, May 16.—[Exclusive Dispatch.] When Mrs. Augusta E. Stetson was asked point blank in the corridor of her magnificent Christian Scientist Church in Central Park West whether or not she would accept the mantle of Mary Baker Eddy, she frowned and exclaimed "No," then disappeared into her own private office in the church.

Prominent Science churchmen in this city are divided on the question of whether Mrs. Stetson will succeed "Mother" Eddy. The consensus of opinion around the marble church in Central Park West, however, is that Mrs. Stetson will take the throne.

Mrs. Stetson is taking the most extraordinary precautions against contact with strangers. Her house adjoins the church structure, and she passes from one to the other through a sheltered passageway. For the last two weeks she has not walked in the street, and she uses no public conveyances.

It was just twenty years ago that Mrs. Eddy sent Mrs. Stetson from Boston to New York to teach Christian Science. She first preached in a small hall over a drug store. Her rostrum was a dry goods box draped with cheap cambric. Today she is the leader of a church that cost $1,200,000.

"I had but two acquaintances when I arrived in New York," said Mrs. Stetson. "I had given them treatments before in the 'White Mountains,' but I began healing at once after my arrival and the patients I cured brought other sufferers and so the numbers grew."

Mrs. Stetson was graduated under the personal instruction of Mrs. Eddy from the Metaphysical College of Massachusetts. Before she became a student of Christian Science she had taken a college course in public speaking and had been a lecturer upon different subjects.

She is now in the neighborhood of sixty, but is youthful looking in figure and face. Her eyes are blue. She is a carefully costumed woman, her clothes having a fashionable cut and are of elegant texture.

When the corner-stone of the First Church was laid in 1899, Mrs. Eddy sent a letter to Mrs. Stetson to be placed in the receptacle. In this she said: "I leave my name and thine in unity and love," which to the members of Mrs. Stetson's church is sufficient assurance that the falling mantle of "Mother" Eddy is to descend upon the shoulders of their leader.

QUARANTINES GUATEMALA.

NEW ORLEANS, May 16.—A case of yellow fever in Guatemala caused the marine hospital service today to quarantine Puerto Barrio, Guatemala's eastern seaport, against passenger traffic to the United States. The case of fever is fifty miles away in the interior.

"HERE YOU ARE, ABY!"

SUBMARINES SUCCESSFUL.

Octopus Could Safely Remain Submerged for Thirty-five Days, According to Test.

[BY THE ASSOCIATED PRESS—P.M.]

NEWPORT (R. I.) May 16.—With all hands well and contented, with a bountiful supply of fresh air, and with records of submergence broken, the submarines Octopus and Lake rose to the surface of Narragansett Bay at 4 o'clock this afternoon, ending a test of twenty-four hours under water.

The Octopus rose first and the members of the naval trial board crowded about her as the conning tower hatch flew open. The members of the trial board at once went below to see what conditions existed on board, and also to test the air supply. Samples of air were bottled every two hours for the test by analysis by the board.

The Octopus blew out foul air only twice during the twenty-four hours she was at the bottom of the bay. It was computed that only one fifty-fifth of her air supply was exhausted and if these figures are correct they tend to show that the boat could remain submerged thirty-five days, provided the food and fuel supply were sufficient.

The Lake also stood the test well, although a leak was sprung in the superstructure. She was pumped out twice, but what proportion of her air supply was used could not be learned.

EXPLOSION CAUSES DEATH.

Three Men Killed and Others Injured as Result of Overcharged Blast.

[BY THE ASSOCIATED PRESS—P.M.]

CHATTANOOGA (Tenn.) May 16.—An explosion of powder at the foot of Lookout Mountain today killed three trainmen, probably fatally injured three railroad employés, wounded two laborers; blew up a railroad bridge; threw a freight train off the track, eleven cars going into Chattanooga Creek; destroyed three houses, and wrecked a pile driver.

Men at work for W. J. Oliver & Co., on a railroad extension, set off the powder.

The bridge was crushed in by several tons of rock hurled by the blast, just as a heavy freight train was going on the bridge. The negro fireman was killed and the engineer fatally hurt.

Other rocks were hurled 600 yards and struck residences, crashing through the roofs and floors.

ZION CITY AROUSED.

If Judge Landis Does Not Recognize Him, Voliva Will Lead Faithful to Another Spot.

[BY DIRECT WIRE TO THE TIMES.]

CHICAGO, May 16.—[Exclusive Dispatch.] The followers of Wilbur Glen Voliva, usurper of the throne of Dowie, were panic-stricken today when it became known that in all probability Judge K. M. Landis will appoint Deacon John A. Lewis as Dowie's successor and thus end the self-appointed succession of Voliva.

Coupled with this, which means the perpetuation of Dowie's schemes and ideas, it became known that Zionists and their children are not immune from compulsory vaccination.

Deacon Lewis was named in Dowie's will as his successor, and if Judge Landis recognizes him as head of the city, Voliva will gather the faithful about him and lead them from Zion City. It is said he contemplates founding a new colony on the banks of the Mississippi River.

IRISH BILL IS INADEQUATE.

NEW YORK, May 16.—While declaring that the Irish Bill is inadequate as a measure of Home Rule, Congressman W. Bourke Cockran, a member of the National Executive Committee of the United Irish League of America, believes that the bill is a step in the right direction. Mr. Cockran and his bride arrived today after a six months' trip abroad.

GAINS CHINA'S FRIENDSHIP.

SHANGHAI, May 16.—A banquet was given to J. L. Rogers, United States Consul General here, by a number of Chinese officials. The Chinese speakers declared that the famine relief had healed all the breaches between China and the United States and had cemented the friendship between the two countries.

SUSPECT FAMILY FEUD.

NEW YORK, May 16.—Alonzo Hewitt, chief electrician for the Albany and Hudson Railroad Company, was shot and killed by an unknown man in his home in Rehnsselaer tonight. The police suspect a relative and are searching for him. They believe a family feud was the cause of the murder.

PITH OF NEWS FROM THE MIDDLE WEST.

[BY DIRECT WIRE TO THE TIMES.]

CHICAGO, May 16.—[Exclusive Dispatch.] There has been a breaking up in the cold weather throughout the West, the rise in temperature in the Northwestern States being quite marked. In Chicago the highest temperature today was 57 deg. and the lowest, 41 deg.

Middle West temperatures:

	Max.	Min.
Alpena	58	42
Bismarck	64	48
Cairo	70	50
Cheyenne	70	42
Cincinnati	64	46
Cleveland	56	42
Concordia	90	56
Davenport	64	56
Denver	76	44
Des Moines	76	36
Detroit	54	40
Devil's Lake	66	44
Dodge City	86	42
Dubuque	66	34
Duluth	62	30
Escanaba	50	36
Grand Rapids	52	40
Green Bay	62	40
Helena	70	56
Huron	80	40
Indianapolis	58	42
Kansas City	78	44
Marquette	58	34
Memphis	72	50
Milwaukee	60	38
North Platte	84	40
Omaha	86	40
Rapid City	78	54
St. Louis	68	48
St. Paul	68	32
Sault Ste. Marie	46	38
Springfield, Ill.	64	38
Springfield, Mo.	70	44
Wichita	82	44

PRACTICAL CHRISTIANITY.

Old-fashioned evangelical methods of religion have run their course and are no longer effective, according to Dr. George R. Eckman, pastor of St. Paul's Methodist Episcopal Church of New York, who was a speaker at a banquet at the Auditorium tonight, to reach the people of the present age, he contended that social and philanthropical schemes are necessary. "In New York we almost wear ourselves to death in the attempt to make old-fashioned evangelical methods of saving souls pan out the glorious results that they were once wont to," said Dr. Eckman. "It would seem that divine Providence has indicated that there are other lines which we must pursue."

CONSOLIDATE LAUNDRIES.

A $12,600,000 combine of laundry machinery companies is being organized and the intention is to make Chicago the headquarters for the consolidated concern. Six of the largest manufacturing concerns of laundry machinery in the country are to form the combine, the Nelson-Kreuter Company of Chicago being one of the six.

OPPOSE DR. HIRSCH.

[BY DIRECT WIRE TO THE TIMES.]

CINCINNATI (O.) May 16.—[Exclusive Dispatch.] A campaign has been begun by the supporters of Hebrew Union College against Dr. Emil Hirsch, the noted Chicago divine, who is a candidate for member of the Board of Governors of Hebrew Union College. The Executive Committee of the college, it is said, is favorable to Dr. Hirsch. Dr. Hirsch represents the new type of reformed Judaism, which is opposed to the principles advocated by Dr. Wise, the founder of the college.

FISH IS RE-ELECTED.

[BY DIRECT WIRE TO THE TIMES.]

MEMPHIS (Tenn.) May 16.—[Exclusive Dispatch.] Stuyvesant Fish, deposed president of the Illinois Central Railroad, was today reëlected president of the Memphis Hotel Company, the capital of which was increased from $300,600 to $800,000. This company, in common with others of the kind, has had the active support of the Illinois Central in times past, and Mr. Fish's reëlection as president comes as a surprise.

Superb Routes of Travel.

TROLLEY—
Trips for Visitors...

TO MT. LOWE—Excursion Rate $2.00 Saturday and Sunday. Fifty miles of wonderful scenic travel.
TO LONG BEACH—50 cents for round trip. The great seaside resort of Southern California.
TO SAN GABRIEL MISSION—30 cents for round trip. A beautiful ride through the Orange Groves.
TO CASA VERDUGO—25 cents for round trip. A charming trip to the quaint Spanish Restaurant.

All Cars from Sixth and Main Sts.

The Pacific Electric Railway

STEAMSHIP HANALEI—
SAILS EVERY SATURDAY DIRECT FOR SAN FRANCISCO.
Making connections for Eureka, Portland, Seattle and all Pacific Coast Ports for freight and passengers.
DIRECT SERVICE BY OTHER STEAMERS DAILY.
Daylight Excursions to San Diego Mondays and Thursdays, $2.50 round trip. European Steamship tickets to all parts of Europe and around the world.
C. J. LEHMAN, Gen. Agt., 248 So. Spring St. Phones: Main 902, A 5070.

SAILING FOR SAN FRANCISCO, SEATTLE—
And all points in the Northwest. Large, elegant steamers
Santa Rosa and State of California
Leave Los Angeles 10 a. m. Wednesdays and Sundays
DAYLIGHT OCEAN EXCURSIONS TO SAN DIEGO, TUESDAY and SATURDAY, from Los Angeles 8:00 a. m.; Redondo, 9:30 a. m. RATES ALWAYS THE LOWEST AND INCLUDE BERTH AND MEALS. For full particulars, City Ticket Office, 328 South Spring Street. Phones—Sunset Main 41, Home A9217. H. BRANDT, D. P. A.

SPECIAL STEAMER EXCURSION—On the new twin-screw steamer CITY OF LONG BEACH to San Diego, Monday, May 20. $3.00 round trip from Los Angeles, $2.50 from Long Beach and San Pedro. Passengers leave Los Angeles 7:45 a. m. Boat leaves Long Beach 9 a. m. For tickets call at 245 So. Spring St., 253 So. Spring St., 604 So. Main St., or Pacific Tours Co., Huntington Bldg.

EUROPEAN TOUR 1907—Personally Conducted—
To Europe and a visit to Jamestown.
Every necessary expense included in price of ticket.
The MILNE TOURS Co. 636 SOUTH SPRING. PHONE E-2303.

THE NORTH PACIFIC STEAMSHIP CO.—
Steamship "ROANOKE" will sail from San Pedro for PORTLAND, OREGON, calling at SAN FRANCISCO, EUREKA and ASTORIA, on FRIDAY, MAY 17TH, at 7 o'clock p. m. For particulars call at General Offices, 253 South Spring Street. Phone Home A 7400; Sunset Main 5115.

Theaters—Amusements—Entertainments.

MASON OPERAHOUSE— H. C. WYATT, Lessee and Manager.
MATINEE TOMORROW—TONIGHT AND ALL WEEK—THE GREAT ARTIST—
ANNIE RUSSELL as PUCK
In Wagenhals & Kemper's Stupendous Production of "A Midsummer Night's Dream"
PRICES NIGHT, 50c, 75c, $1.00, $1.50 and $2.00. MATINEE PRICES 50c to $1.50.

ALL WEEK, STARTING MONDAY, MAY 20—MATINEE SATURDAY—CHARLES FROHMAN PRESENTS
OTIS SKINNER
In the International Success ..... "THE DUEL"
SEATS SELLING. PRICES 50c TO $2.00.

THE AUDITORIUM—SPARKS M. BERRY, Manager, Fifth and Olive Streets.
"THEATER BEAUTIFUL."
Matinee Today—Tonight—Last Two Performances
THE CALIFORNIANS TOM KARL, DIRECTOR.
"THE MIKADO"
Presented on a most elaborate scale. Prices 25c, 50c, 75c and $1.00. Phones 1818 Main, 2 1818.
Note—No Performance on Saturday.

ORPHEUM THEATER—SPRING ST., Between Second and Third. BOTH PHONES 1447.
MODERN VAUDEVILLE
THE FADETTES WOMEN'S ORCHESTRA—ELIZABETH MURRAY—KRESKA & MAX TOYRBILLOS TROUPE—BESSIE WYNN—LINTON & LAWRENCE—HALEY & EDY QUARTET—ORPHEUM MOTION PICTURES—FOUR HARVETS.
MATINEES DAILY EXCEPT MONDAY.

GRAND OPERAHOUSE—MAIN ST., Between First and Second. Main 1947—PHONES—Home A1147.
THE FAMILY THEATER.
The Ulrich Stock Company Presents
"HOW HEARTS ARE BROKEN"
MATINEES SUNDAY, TUESDAY, SATURDAY.
NEXT WEEK, "NELLIE, THE BEAUTIFUL CLOAK MODEL."

VISIT THE—
Cawston Ostrich Farm
SOUTH PASADENA.
25c For Round Trip, Including Admission
TICKETS FOR SALE AT PACIFIC ELECTRIC RAILWAY TICKET OFFICE AND AT OUR
Los Angeles Store 224 W. 3rd St.
TELEPHONES HOME A 1781; SUNSET BROADWAY 1892.
TAKE PASADENA CARS MARKED "OSTRICH FARM."

BELASCO THEATER—BELASCO, MAYER & CO., Props. PHONES—Main 1270; Home 262.
TONIGHT AT 8:15—MATINEE TOMORROW AT 2:15.
Before and After
NEXT WEEK: Annie Russell's great success, "A ROYAL FAMILY."

MOROSCO'S BURBANK THEATER—SIXTH AND MAIN. PHONES 1270.
PACKED at every performance—Tonight—Matinee Saturday—
"ZAZA"
Next Week's best: "Lovers' Lane."

VENICE OF AMERICA—
Finest Beach Resort in the World
Concerts every afternoon and evening by the Venice of America Band in Pavilion every evening. Coming attractions:
May 22—PROF. F. B. BAUMGARDT; lecture, "The Fields and Fjords of Norway."
May 24—CO. F, N. G. of C. "THE CONFEDERATE SPY," favorite military drama.

LOS ANGELES—
Ostrich Farm ONLY OSTRICH FARM IN LOS ANGELES
MISSION ROAD OPPOSITE ..... EASTLAKE PARK
Most Beautiful Display of Feathers ever made in Los Angeles. 1c car fare.
Five Acres of Gigantic Birds

CURTIS' SILK FARMS—TAKE GARVANZA OR GLENDALE CARS ON SPRING STREET.
Silk Culture Exhibition NOW IS THE MOST INTERESTING TIME. SEE THE SILK WORM IN ALL AGES, SPINNING COCOONS, ETC.
COR. BUENA VISTA AND SOLANO STS., near Elysian Park. Open daily.

Timely Special Announcements

WHITE MARBLE BARBER SHOP—
WHILE IN LOS ANGELES
Visit the
BEST Barber Shop IN THE WORLD
White Marble Barber Shop HERMAN W. KELLAR, MAIN ENTRANCE FOURTH AND SPRING.

GALLERY OF SCIENTIFIC WONDERS—
FOR MEN ONLY. ADMISSION FREE. 129 SOUTH MAIN STREET.
A Combination of Science and Art Allied to Educational Opportunities Not Found Elsewhere
This Permanently Established European Exhibit is one of the City's Great Places to Study the Natural and Unnatural Conditions of the Human Body as Shown by Life-Sized Models. The Opportunity of a Lifetime. Open Daily from 8 a. m. to 10 p. m. Sunday, 1 to 10 p. m. Admission Free. 129 South Main Street, Los Angeles, Cal.

Superb Routes of Travel.

FAST STEAMER CABRILLO—
To Santa Catalina Island
SEVERAL HOURS ON ISLAND, RETURNING SAME DAY
Aquarium of Game Fish
A wonderful display of living specimens of the deep
Hotel Metropole
European plan. Rooms $1.00 per day and up. Cafe, orchestra. Furnished rooms for rent by the week or month.
SKATING RINK, SPORTIEST GOLF LINKS
Glass Bottom Boat Tickets sold at other places in Los Angeles than our Catalina ticket office, FIRST DOOR to the right entering Pacific Electric Station, do not include ISLAND MOUNTAIN RAILWAY TRIP
BANNING COMPANY. Sunset Phone Main 36, Home F 36.

MARINE GARDENS—
Santa Catalina Island
Glass Bottom Power Boats
EMPRESS CLEOPATRA LADY LOU
TO SEAL ROCKS AND MOONSTONE BEACH.
Nine Miles of Marine Gardens
WORDS CANNOT EXPRESS THE BEAUTY OF THESE WONDERFUL GARDENS.
Tickets sold on trains and steamers will not be accepted on these boats. Passengers for Santa Catalina Island are WARNED not to buy tickets for the Marine Gardens before their arrival at Avalon. Tickets for sale in Los Angeles at Pacific Tours Co., Huntington Bldg., Pacific Electric Building.
METEOR BOAT COMPANY.

"KEY ROUTES"—
Personally Conducted Sight-Seeing Trips
MT. LOWE—Parlor Car leaves at 9:20 a. m. daily. $2.50.
MISSION AND ORANGE GROVES—Car leaves at 9:00 a. m. daily. $2.00.
THE SURF CAR LEAVES at 10:15 a. m. daily. $1.00.
SEEING LOS ANGELES—Car 10:00 a. m., except Sunday, 2:00 p. m. Only seating capacity of cars sold.
PACIFIC TOURS CO., 102 Main Entrance Depot, SIXTH & MAIN STS. Angelus Hotel, 9 N. Fair Oaks Avenue, Pasadena.

OCEANIC STEAMSHIP CO.—
S. S. SIERRA, MAY 22, HONOLULU ONLY; HONOLULU, S. S. ALAMEDA, JUNE 1; TAHITI, S. S. MARIPOSA, MAY 25. TICKETS AND INFORMATION AT 254 SOUTH SPRING STREET. PHONES—HOME 6759; MAIN 302. F. M. JENIFER, AGENT.

PACIFIC SLOPE.

NEVADA WANTS LOW FREIGHTS.

Here 'All Lines to Conform to Maximum Law.

Notice Is Served on All to Make Rates Comply.

Fight in Courts Is Expected by State.

[DIRECT WIRE TO THE TIMES.]

CARSON (Nev.) May 16.—[Exclusive Dispatch.] The Nevada Railroad Commission today sent out official notice to railroads operating in Nevada that they must adjust their freight rates to conform to the maximum rate passed by the last Legislature or proceedings would be instituted against them to compel their obedience.

Such action was taken at the meeting in Carson City yesterday, and to-day Secretary Waller served the railroads with the notice. The Virginia and Truckee and the Nevada Central roads have already informed the commission that they are engaged in altering their schedule to meet the requirements of the statute.

The Southern Pacific put a new rate into effect on April 22, which made big reductions on many long-distance hauls, but fails in many respects to conform to the law. It is believed by the commission that the Southern Pacific or any other line refuses to fight the new law in the courts.

GIVES TEN SCHOLARSHIPS.

"BULLFROG SMITH" GENEROUS.

[BY DIRECT WIRE TO THE TIMES.]

RENO (Nev.) May 16.—[Exclusive Dispatch.] "Bullfrog Smith" has given ten scholarships to the bright students of the department of mining at the University of Nevada.

Smith, one of the principal operators at Bullfrog, says he gives the scholarships hoping to stimulate the education of the young men of Nevada in the industry which has made the State famous. The awards have not all been made, although Fred Stewart of Bishop, and S. W. Anderson of Hazen, have been honored. The remaining winners of scholarships and complete announcement of the donations will be made by President Stubbs at the commencement day, June 5.

GETS LIFE IN JURY SECURED.

MURDER. PLEA OF INSANITY.

[BY THE ASSOCIATED PRESS—P.M.]

PHOENIX (Ariz.) May 16.—The trial of William V. Eytinge for the murder of Frederick Leicht of Sheboygan, Wis., ten years ago, March 17, 1878, began here today. The defendant was represented by former Chief Justice A. C. Baker and Alfred Franklin. In his defense claims that the death was suicide or accident due to an overdose of chloral, and secondly, that Eytinge is insane. A motion for a continuance was accompanied by an affidavit that Eytinge's grandmother had been insane, as had his sister, Pearl Eytinge. The insane ward at Bellevue, where numerous physicians of Dayton, Columbus, O., would testify to Eytinge's defective mentality, was asked for their appearance in court. The motion was overruled. A special venire was challenged on the ground that the Sheriff was also a witness before the indictment. The challenge was overruled. The trial of the day was spent examining talesmen and a jury was finally secured.

Eytinge, who is a tubercular, was discharged from the Ohio penitentiary, and came here about March 1.

On the train he formed the acquaintance of John Leicht of Sheboygan, a consumptive, and they secured a room in a lodging-house together. Finding that they took a ride ten miles into the country, Eytinge returning alone, forging several checks and depositing that evening. Foul play was suspected the next day, and Leicht's body was found the following Sunday, badly decomposed, with an empty chloral hydrate bottle and a pound tin of chloral uniform alongside. Eytinge was subsequently arrested in San Francisco. His statement made before the trial, in which he said the disease would finish him but denies the crime, is not afraid to die but wants his name "untarnished," admits a career of swindling and dislike of this man, but could see no fault in his new wife.

Eytinge left town together, the Kirkhams having considerable money. The mother never saw nor heard from her son again. A deep dent on the head of the boy shows evidence of foul play, and officers are on the hunt for the murderer.

UNKNOWN BODY RECOVERED.

VICTIM OF AVALANCHE.

[BY THE ASSOCIATED PRESS—P.M.]

SANTA CRUZ, May 16.—The remains of B. F. Jones, who, with eight others, was buried by an avalanche of earth which swept over the Pacific mill site at Hinckley Creek April 18, 1906, were recovered today by men who were excavating for the machinery of the mill. The bodies were recovered immediately after the earthquake. One of the bodies was washed out last March by floods, and only one of the Chinaman, remains to be accounted for.

The body of Jones was found about 100 feet from the cabin, which he had occupied prior to the disaster, and is fully dressed. He was evidently fleeing when overtaken and killed by the slide.

MAN'S BODY IDENTIFIED.

MORE MAILERS OF VIOLENCE.

[DIRECT WIRE TO THE TIMES.]

CHICAGO, May 16.—[Exclusive Dispatch.] The body of an unknown man, found long ago in the slough near Calumet, may lead to discovery of a series of murder. A description of the man's clothing was printed in the papers, and through this means Mrs. Graham of Selma recognized the clothes worn by her son, who left home some three years ago.

Upon seeing the body and clothes, she positively identified the body as that of her son. She relates a story of friendship with a man named Eytinge, who came to Selma a stranger. On several occasions she expressed her dislike of this man, but could see no fault in his new wife.

Eytinge left town together, the Kirkhams having considerable money. The mother never saw nor heard from her son again. A deep dent on the head of the boy shows evidence of foul play, and officers are on the hunt for the murderer.

TWO MINGLE MEN PLEAD.

RELEASE FROM DEALS.

[DIRECT WIRE TO THE TIMES.]

SEATTLE, May 16.—[Exclusive Dispatch.] A group of Seattle wholesale grocers is threatened with ruin unless buyers can enforce con-

PACIFIC SLOPE.

NEVADA WANTS LOW FREIGHTS.

All Lines to Conform to Maximum Law.

Is Served on All to Make Rates Comply.

Fight in Courts Is Expected by State.

[DIRECT WIRE TO THE TIMES.]

CARSON (Nev.) May 16.—[Exclusive Dispatch.] The Nevada Railroad Commission today sent out official notice to railroads operating in Nevada that they must adjust their freight rates to conform to the maximum rate established by the last Legislature or suit would be instituted against them to compel their obedience.

Action was taken at the meeting in Carson City yesterday, and today Secretary Waller served the railroads with the notice. The Virginia and Truckee and the Nevada Central roads already informed the commission they are engaged in altering schedule to meet the requirements of the statute.

Southern Pacific put a new rate into effect on April 22, which makes reductions on many long-haul points, but fails in many respects to conform to the law. It is understood by the commission that the Southern Pacific or any other line will obey the new law in the future.

TEN SCHOLARSHIPS.

"HOG SMITH" GENEROUS.

[DIRECT WIRE TO THE TIMES.]

SALEM (Ore.) May 16.—[Exclusive Dispatch.] "Hallroad Smith" has given a scholarship to the bright student in the department of mining at the University of Nevada.

Smith is one of the principal operators in Oregon, says he gives the scholarship to stimulate the education of the young men of Nevada in a country which has made the State famous. The awards have not all been made although Fred Stewart of Bishop and E. W. Anderson of Hazen, Nev., have been honored. The recipients of scholarships and the announcement of the donation will be made by President Stubbs at commencement day, June 5.

GRAND JURY SECURED.

PETITIT PLEA OF DEFENSE.

[BY ASSOCIATED PRESS—P. M.]

PHOENIX (Ariz.) May 16.—The trial of W. Eytinge for the murder of Sheriff Shoboygan, Wis., ten years ago in Phoenix, on March 17, began today. The defendant was represented by former Chief Justice A. C. Baker and Alfred Franklin.

The defense claims first, that the death was suicide or accident due to an overdose of chloral and secondly, that Eytinge is insane. A motion for a continuance was expounded by an affidavit that the defendant had been insane. His sister, Pearl Eytinge, became insane ward at Bellevue. Numerous physicians of Dayton, O., would testify to Eytinge's defective mentality.

The request for their appearance was overruled.

A venire was challenged on the ground that the Sheriff was also a witness before the indictment was overruled. The day was spent examining talesmen and a jury was finally secured.

Eytinge is a tubercular, was discharged from the Ohio penitentiary and came here about March 1.

Eytinge has formed the acquaintance of John Leicht of Sheboygan, Wis., and they secured a room and lodging-house together. Recently they took a ride ten miles in the country. Eytinge returning alone, cashing several checks and depositing the evening. Foul play was suspected the next day, and Leicht's body was found the following Sunday, badly decomposed, with an empty whiskey bottle and a pound tin can of strychnine alongside. Eytinge was arrested in San Francisco, but an agreement made before the trial, that if the disease would finish him capital punishment could be had, but denies the crime. He is not afraid to die but wants his name "untarnished," although he admits a career of swindling and forgery which he insists was the only trouble with the law in which he was involved.

ONE BODY RECOVERED.

VICTIM OF AVALANCHE.

[BY ASSOCIATED PRESS—P. M.]

SANTA CRUZ, May 16.—The remains of E. F. Jones, who, with eight others, was buried by an avalanche of earth which swept over the Jones mill site at Hinckley Creek, May 13, 1906, were recovered today by men who were excavating with machinery of the mill. The remains were recovered immediately after the earthquake. One of the bodies was washed out last March by the flood, and only one of the bodies, that of Jones was found about 100 feet from the cabin, which he had left prior to the disaster, and evidently dressed. He was evidently overtaken and killed by the slide.

ANOTHER BODY IDENTIFIED.

THE HALLOWS OF VIOLENCE.

[DIRECT WIRE TO THE TIMES.]

SALEM (Ore.) May 16.—[Exclusive Dispatch.] A group of Seattle wholesale dealers is threatened with ruin unless buyers can enforce contracts made last November. A plea has been made to the line yard men asking them to compromise and agreeing to make good, if concessions will be made the wholesalers' group.

When the car shortage reduced the fall movement of shingles to one-third last November, a number of wholesalers and manufacturers agreed to accept orders on the basis of $2 a thousand for stars to prevent the market being bulled by speculators. They loaded up with these orders, and then the railroads suddenly shut down entirely on shingle shipments.

The embargo against timber products was raised last month, but very few shingles have been shipped. As a result of depleted stocks in the East, prices today have gone to $3 a thousand for stars, and wholesalers loaded up with $2 orders are threatened with ruin. They are reminding buyers that in the past wholesalers have allowed easterners to control orders, and the West now asks that privilege.

THREATENED BY SCARLET FEVER.

RUSSIAN COLONISTS INFECTED, AND FRESNO ALARMED.

Quarantine Rules Scorned by Asiatics Who Are Fatalists and Make no Effort to Save Their Children's Lives—Six Deaths Have Already Occurred.

[BY DIRECT WIRE TO THE TIMES.]

FRESNO, May 16.—[Exclusive Dispatch.] Health Officer Long fears the spread of a terrible scourge of scarlet fever and measles, which is raging in Russiantown, because the people will not obey the quarantine rules.

The Kirk school in that district, employing four teachers, has been closed, the principal of the school having been stricken with scarlet fever. A special quarantine officer has been appointed for Russiantown, but it is necessary to appoint another to serve at night and enforce the ordinances.

The Russians insist upon having social and church meetings in spite of quarantine rules, as they are fatalists and think if the time has come for their children to die, they will die. For this reason they fear no spread of the disease and are with difficulty controlled.

Since Russian women are employed to a large extent among the American families in house work, there is great fear that the contagion may get beyond the control of the authorities and every precaution is urged by the health officer. A half dozen deaths have already resulted among the Russian colonists.

SON WAS HYPNOTIZED.

WANTS MARRIAGE ANNULLED.

[BY DIRECT WIRE TO THE TIMES.]

SEATTLE, May 16.—[Exclusive Dispatch.] Mrs. Sarah G. Briggs, a pioneer of this State, whose husband was one of the officers of the banking company of Dexter, Horton & Co. when that company fas organized in 1870, began suit today to annull the marriage of her son, Clyde, to Victoria Erickson in Tacoma last January.

Mrs. Briggs claims that her son was hypnotized by Lucas O'Brien, who brought the girl West and married her into the pioneer family.

In her complaint Mrs. Briggs says her son is mentally weak, and entirely dependent upon his mother for support. She had herself appointed guardian for the son in perpetuity.

The bride of last January has served papers in a suit for maintenance and a community interest in the property of Clyde Briggs, and the pioneer woman's fight is to prevent a division of the family holdings with the Minnesota girl.

Lucas O'Brien, she alleges, got control of her son last November and hypnotized him until he consented to the marriage with Miss Erickson. Then the girl was brought to the Coast.

REPORT ON CANAL SYSTEMS.

National Irrigation Congressman Approves of Bulletin Covering Sacramento Valley Methods.

[BY THE ASSOCIATED PRESS—P. M.]

ELY (Nev.) May 16.—Charles R. Reeves, national committeeman of the National Irrigation Congress for the States of Nevada, Idaho, Utah and Wyoming, has telegraphed to L. G. Sinnard of the National Publicity Committee from the congress at San Francisco, his approval of a bulletin covering the Butte county canal system in the Sacramento Valley, Cal., which was sent to him for examination and correction or approval.

The report is an exhaustive treatise on the canal systems of the country, the class of land tributary to these; the area under cultivation; the class of crops raised and the average crop with their methods of distribution; a complete treatise on the live stock interests and the timber interests of the section and a careful description of the various classes of soil, with a statement as to the crops which are raised in the various sections.

The bulletin will be published and distributed about June 1.

NEW STEAMER MAKES RECORD.

Pacific Coast Boat Proves Value of Wireless Telegraphy on Coastwise Vessels.

[BY DIRECT WIRE TO THE TIMES.]

SEATTLE, May 16.—[Exclusive Dispatch.] All the way up the Coast the Pacific Coast Company's new steamship President was in communication with wireless stations on shore, and tonight, after the boat has arrived, the company officials are jubilant over what they consider a practical demonstration of the value of wireless apparatus on coastwise liners.

When off the mouth of the Columbia about 11 o'clock last night, the last message was sent to Mare Island, notifying the yard officers that a fog was setting in. The President announced her own arrival off Tatoosh, and reached Seattle fifty-two hours after sailing from San Francisco, breaking the record for the run to Puget Sound. She was greeted by all the boats in the harbor. On Saturday she will be thrown open for inspection.

BREWER HURT IN EXPLOSION.

ST. LOUIS, May 16.—[Exclusive Dispatch.] Felix Gast, vice-president of the Gast Brewing Company, and Herman Duhme, manager of the Philip Carey Manufacturing Company of Cincannati, were seriously hurt, Gast perhaps fatally, in a terrific explosion of gas at 11 a.m. today, by which a partition of the frame building in which beer and domestic champagne were bottled was blown completely out. All the windows of the building were shattered. Gast and Duhme were the only persons in the bottling building. Gast wanted to show the visitor some new sanitary devices, and when they entered the bottling-room he struck a match, as the place was in partial darkness. The explosion is supposed to have been caused by gas from paints stored in the room.

LOAFERS CAUSE MORE TROUBLE.

Agitators Start Strike in Nevada Grading Camp.

Organize Union on the Spot and Some Men Quit.

Contractors Cannot Afford Wages Demanded.

[BY DIRECT WIRE TO THE TIMES.]

GOLDFIELD (Nev.) May 16.—[Exclusive Dispatch.] The bulletin board in front of Miners' Union Hall displays a warning to union men to keep away from the grading camp on the Clark railroad, near Thorp, on account of a strike being on, and is signed "No. 220."

As a matter of fact, there is a strike in the camp, but it is such a small affair that, other than suspending operations for a time, is not to be given serious consideration.

A number of agitators went down to the grading camp last Monday and demanded that the men organize a union, and that union rules hereafter govern the camp. A few of the men out of a total of 150 acceded to the demands of the men with guns, and a union was organized on the spot.

Those who had taken membership were ordered out, and the majority of the men were told to suspend work until they were ordered to resume. The men who did the work, it is claimed, displayed as credentials cards in the I.W.W. miners department.

The demand made of Deal Bros. & Mendenhall was for $4.50 per day and board instead of $3.50 and board. A conference had been arranged for between President Brown of the Miners' Union and Mr. Whittemore, representing the Clarke Railroad. Whittemore stated that this conference was not to treat with the strikers, but rather to learn to what extent the Miners' Union was interested in the strike.

Willetz, secretary of the Miners' Union, said that the union was in no way responsible for the strike, and had only taken the matter up as arbitrators.

At Rhyolite the same question came up, and Bonanza Union at that place quickly adjusted the difference by disclaiming any authority in the premises, and held that the men could not rightly be considered rock men, and that they were working on a special line of work that in no way conflicts with the rights of the Miners' Union or any other class of labor, and that the pay was sufficient therefor.

The men employed on the roadbed are simply laborers, not skilled mechanics, and have been engaged in this class of work for a long time. They have never been affiliated with a labor organization, for their work gives them no permanent place of abode.

It is held by the contractors that if they had been paying inadequate wages or had not furnished good food to the men, there would be reason for a strike, but in this case only a few men were in the union, and now demand that the others be guided by them.

The men are still in camp, and will be put to work tomorrow or just as soon as the responsibility for this action has been placed. Whittemore came up from Los Angeles in response to a wire stating the situation.

The contractors, when they accepted the contract, did so on a basis of a cerain stipend per yard for earth and stone work, and the contract was based upon the price they would pay for labor. Under the demand made, they say that they canot continue the work.

It is expected that the road will be running in to Goldfield by the middle of August, and not later than September 1, unless further labor troubles ensue.

Arrangements are now being made for ground for terminal purposes here, having already been perfected at Tonopah.

SLOPE BRIEFS.

Postoffice Thieves Sentenced.

PORTLAND (Or.) May 16.—Frank Wayne, the leader of the gang which robbed the Sellwood, Or., postoffice several months ago, was sentenced to nine years in the Federal prison on McNeil's Island, and William Carter, another member of the gang, was sentenced to ten months. Wayne pleaded guilty on five counts, and was given three years on the first and two on each succeeding. The severity of Wayne's punishment was due to the fact that the gang attempted and intended to kill Policeman Sorenson, who caught them in the act.

Fisherman Found Dead.

SAN JOSE, May 16.—George Hirth, a well-known local plumber, was found dead, with his face lying in a pool of water, yesterday by his fishing companion. Hirth has been afflicted with heart trouble, and had evidently fainted and fallen in the creek.

Police Suspect Murder.

SAN FRANCISCO, May 16. — The body of Axil Nyren, an engineer, who disappeared from the city about a week ago, was found floating in the bay today. When his disappearance was first noted, four Italian fishermen, with whom he had quarreled, were arrested and still are in custody. The police think that Nyren was murdered.

Kern River Plant Tests.

BAKERSFIELD, May 16.—[Exclusive Dispatch.] The Edison company is still testing its giant Kern River plant, and it will still be several days before the power will be turned on. This morning the water was again run in the tunnels, and, although some few defects were still noticeable, on the whole the test was very satisfactory.

A little later the flow was again closed that a few minor repairs might be made, but the water is running again tonight. The great dynamos which will generate the power will be the next to be tested, and it is expected that a number of days' work must be done with these before the power can be put upon the line.

Chief Engineer Finkle has been at the works. Before starting for Los Angeles this morning he said everything was satisfactory.

Launchman Burned.

SACRAMENTO, May 16.—Gilbert Cope, handling one of the Crowley launches, was perhaps fatally burned early this morning by gasoline exploding in a tank on the boat. He had stripped to lift the launch from a snag and was adjusting the sparker when the tank burst, sending the burning fluid over his entire person. He is lying in a precarious condition at the Sacramento County Hospital. The launch is a hopeless wreck.

MILITARY WEDDING.

NEW YORK, May 16.—The wedding of Gen. James Grant Wilson, editor, author, lecturer and soldier, and Mrs. Mary H. Nicholson, widow of Admiral Nicholson, who served with Farragut at New Orleans, will take place at 2 o'clock this afternoon at the home of Mrs. Nicholson in this city.

City Hotels

HOTEL LILLIE

IN THE CENTER OF THE GROSVENOR PARK

Popular Prices. Room and board; excellent table, good things to eat, large sunny rooms. 534 SOUTH HILL STREET.

Hotel Ingraham

Ingraham and Bixel Streets, off Seventh. One of the best constructed Hotels in the city. Elegantly furnished throughout. Table and service the best. The high location and surroundings of this hotel make it COOL, CLEAN AND QUIET. A delightful home for tourist or permanent guests. BERNARD BEYER.

New Rosslyn and Natick House

ALL MEALS 25c, 21 MEALS $5.50. 433 South Main Street. First and Main Streets.

CRIPPEN APARTMENTS
1028 S. Hope St. F7985

Offer every advantage of the best hotels in the city at less than half the price. Steam heat. Baths with every apartment. Hot and cold water. Telephone (direct to central) in every apartment. Vacuum cleaner (only apartment house in city having same in operation), cleaning your apartments thoroughly every week. No dust, being just off street car line. Better investigate before selecting apartments for spring and summer.

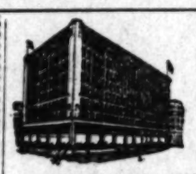

NEW AND FIRE PROOF

HOTEL HAYWARD

CORNER SPRING AND SIXTH STREETS. 250 Rooms. 125 Private Baths. 60 large Sample Rooms for commercial men. RATES—European plan, $1.00 up; American plan, $2.00 up. H. G. FRYMAN, Proprietor.

The Pickwick Hotel

432 SOUTH GRAND AVENUE.

A new finely furnished apartment hotel; 48 handsomely appointed apartments with buffet, kitchens and every convenience for housekeeping, steam heat, hot water and telephone in each apartment. Elevator service day and night. The Pickwick roof garden a delightful feature. Rates—single rooms $1.00 per day and up. Apartments $25.00 per month and up. Under the management of BUTTERFIELD KILBOURNE HOTEL CO.

Percival Apartments

Summer rates, winter rates cut in half. The finest equipped apartment house in the West—204 rooms, 77 baths, ball and music room, large lobby and ladies' reception room; latest vacuum cleaning devices.

845 S. Hill St.

Phones: Ex. 778, Bdway 1575.

Hotel Pleasanton

1120 SOUTH GRAND AVE.

"A Pleasant Place for Pleasant People." New and modern Family Hotel, on the American plan. 75 rooms, hot and cold water, steam heat and telephone in each room. Free billiard room, excellent cuisine. Very reasonable rates now being made to permanent guests.

E. R. PARMELEE, PROP.,

Formerly proprietor of Gray Gables and Hotel Rockwood. Telephones: Broadway 5221, F 1458.

HOTEL ORENA

Everything new. Opposite Postoffice, 705 West 7th Street. Fireproof steel bldg. See the Sun Parlor. Beautifully furnished. Phone Main 2775.

Home F1600

Queen Apartments

529 CALIFORNIA STREET.

Just open, two blocks west from Broadway. Fine cars stop at door. Everything new, home-like, comfortable and bright. Steam heat, hot water, private baths, electric light and gas to $1.50 per month each free; also janitor service. Special rates to permanent guests. Phones—Broadway 1256; A 2658.

THE TOURRAINE

447 SO. HOPE STREET

is equipped with the famous Marshall & Stearns Patented Wall Beds and Fixtures. This makes it the most sanitary as well as one of the handsomest apartment houses in the city.

Hotel Southern

7th and Westlake. Family hotel. New management. Prices reasonable. Special rates to couples.

Oakley Convalescent Home

2642 HOOVER ST., LOS ANGELES.

A home where patients get care of trained nurse. Carefully prepared food. Vibratory massage at direction of physician. Send for booklet or phone H1446.

OCCIDENTAL HOTEL

428 South Hill Street, Los Angeles. A modern, high-class and convenient stopping place. Rates 75c to $2.00 per day. GEO. W. VON ACHE.

HOTEL WALKER

904 GRAND AVE., cor. 9th. New Building, elegantly furnished. Hot and cold water, heat, electric light; rooms $3.00 week up. Grand ave. and West 9th-st. cars pass door.

SHAME DRIVES MOTHER AWAY.

SON'S ACT CAUSES MRS. COREY TO HIDE HERSELF.

Mortified by His Marriage to Mabelle Gilman, Steel King's Aged Maternal Parent Seeks Seclusion on Farm—Says Boy Did Not Try to Buy His Relatives.

[BY DIRECT WIRE TO THE TIMES.]

PHILADELPHIA, (Pa.) May 16.—[Exclusive Dispatch.] To hide her mortification and shame at the act of her son, Mrs. Adaline Corey, the aged mother of William Ellis Corey, president of the United States Steel Corporation, has sought obscurity on a farm, living in house removed from the main road and about half a mile from Tnorndale, a little village on the Pennsylvania Railroad, beyond Downingtown.

Notwithstanding that her sentiments in this divorce matter are no secret, still Corey's mother, when seen at the farmhouse today, uttered no bitter words against her recreant son.

"My son and I are friends," she said, "and his first wife and I are friends. I do not want to break either of these friendships."

Suddenly Mrs. Corey changed the subject.

"There's one thing I want to say in justice to my son. It is not true that he tried to buy me over with $350,000, or any other sum. It is not true that he tried to buy over his son and his sister. Nothing of the sort was done by him. He knew better."

RETURNS COREY'S FEE.

MINISTER REGRETS MARRIAGE

[BY DIRECT WIRE TO THE TIMES.]

NEW YORK, May 16.—[Exclusive Dispatch.] Declaring publicly that he had done a "great wrong," in marrying Mabelle Gilman, the actress, and W. E. Corey, president of the Steel Trust, the Rev. John Lewis Clark, pastor of the Bushwick Avenue Congregational Church of Brooklyn, today returned to Corey his wedding fee, amounting, it is said, to nearly $1000.

In addition, Pastor Clark appeared tonight before the Prudential Committee of his church and humbly apologized for his connection with the Corey-Gilman affair.

In consequence of his abject apology, the committee resolved to recommend to the congregation to condone the pastor's offense. At the same time they issued a public statement excoriating the pastor and denouncing the Corey-Gilman union in unmeasured terms.

CLERGY DISCUSS IT.

OPINIONS AT TOLEDO GIVEN.

[BY DIRECT WIRE TO THE TIMES.]

TOLEDO, May 16.—[Exclusive Dispatch.] While the marriage of Steel King Corey and Mabelle Gilman may not be brought officially before the delegates in attendance at the annual convention of the Congregationalists of Ohio, individual ministers of prominence are not at all backward in announcing their views on the alliance, and Rev. Clark for his part in the game. Rev. Dr. Washington Gadden tried to keep the ministers away from the statements and says that it is not proper for this convention to consider it. He says he will not talk just yet but intimates that he will have something to say in the future. There, is a strong movement to recognize it officially.

City Restaurants

SHANGHAI CAFE

432½ South Spring
Near Angelus Hotel
First-Class
Chinese Restaurant
Noodles and Chop Suey
Mandarine Dinners

nd Short Orders. Chops, Steaks, Ducks, Chickens and Game in Season.

The Bristol Pier Cafe
AT OCEAN PARK

Will be the finest beach restaurant of any on the coast when completed. Souvenir opening June first

San Francisco Hotels

Hotel Hamlin

EDDY AND LEAVENWORTH STS., SAN FRANCISCO., KIRK HARRIS, Mgr. The first permanent big hotel down town. The HAMLIN contains 100 beautifully furnished steam heated apartments. Every suite and single room has a bath attached and private telephone service. Special attention shown tourists. Large, well lighted sample rooms are provided for commercial travelers and every possible attention has been given to insure their comfort. Eddy street cars direct from the ferry pass the door and connect with the Third street cars from the Southern Pacific Depot. Rates from $1.50 up. Phone Private Ex. Franklin 425.

AT THE CITY HOTELS.

ARRIVALS YESTERDAY.

HOLLENBECK—E. Z. Polkinhorn, Mexico; E. G. Braymer, Chicago; Roy J. Warren, Buffalo; O. F. Balls, H. F. Mayo, San Francisco; Fred J. Moore, Humboldt; Hugh Skeaks, Orleans, Ind.; D. J. Carroll, Chicago; R. A. Tomlinson, Fort Worth; F. G. Crandale, New York; I. Luts, Oceana, O.; E. I. Alderman, Marion, Iowa; H. H. Bumers, G. E. Roesch, San Francisco; S. M. Cooper, St. Louis; E. Murray and wife, Olney, Ill.; C. Lucey, Sacramento; Mrs. John Freeland, San Angelo; Mrs. J. T. Whalen, Watsonville; George L. Heno, New Orleans; G. H. Schulze and wife, Eureka; R. P. Farrell, Oakland; J. E. Bulger, San Francisco; A. Moss, New York; Mrs. R. H. Ensart, Indianapolis; P. A. Lord, Chicago; Joseph Rushleigh, Houghton, Mich.; Big, Simon San Francisco; A. Leversidge, City of Mexico; J. E. Miller, New Mexico; Roy E. Clarke, Spokane; J. R. Arnold, Salt Lake; J. F. Michael, Hanford; E. E. Whiting and wife, Chicago; J. F. Lucey, Coalinga; R. C. Baker, San Francisco; F. Simon, Louisville, Ky.; Mrs. D. E. McCarthy, San Francisco; Wilson Howard, Madge R. Howard, Toronto; M. Z. Elliott, Clifton.

ANGELUS—Miss Isom, Miss Fox, Portland; F. Fuhr, Seattle; Mr. and Mrs. J. Weinberger, San Francisco; W. L. Tracy, Denver; A. C. Thomas, Toledo; George F. Fish, George F. Shelton and wife, A. M. Diamond, San Francisco; Kurt Newman, Indianapolis; J. C. O'Neill, Chicago; A. J. Simmonds, New York; Edward Milligan, Hartford; George H. Tyson, San Francisco; H. Erlich, W. R. Lannis, New York; N. Nelson, C. H. Lemon, Chicago; Louis S. Levy, Henry Klein, New York; L. D. Cole, Philadelphia; M. Deamond, Chicago; P. Bridgroom, U.S.N.; E. Hill and wife, Utah; E. C. Thurston, Denver; William Schaw, Miss Nellie Schaw, Miss Minnie Schaw, T. L. Enwright, Sacramento.

HAYWARD—W. S. Lutz, D. Larvey, V. H. Voorhees, San Francisco; E. H. Allsworth, D. W. Dewbawn, Pennsylvania; Miss D. M. Thompson, James Thomason, Ogden; Mrs. F. J. Fulton and son, Allegheny; L. P. Strain, B. B. Wilcox, Albert W. Berger and wife, San Francisco; J. H. Saul, New York.

AT NEW YORK HOTELS.

NEW YORK, May 16.—[Exclusive Dispatch.] At the Woodstock, W. S. Wright; Imperial, Mrs. A. F. Simoneau, St. Denis, Miss A. J. Bradshaw.

Resorts

INFORMATION BUREAU 4TH FLOOR TIMES BLDG. 9 A.M. TO 6 P.M. OPEN DAILY

The TIMES FREE INFORMATION AND RESORT BUREAU is for the accommodation of those seeking recreation, rest and recuperation among seashore and mountain resorts. Particulars are furnished regarding Hotels and Private Boardinghouses; their attractions, rates, etc. Photographs, circulars and transportation literature are kept on hand for inspection and distribution. Times readers can obtain here, in a few minutes, information that would take a week and in many instances longer to procure if they were compelled to write for it.

Visit Redlands
Reduced Rates at Hotel Casa Loma

$2.50 AND $3.00 DAY—AMERICAN PLAN. Come and spend a few days at Redlands before returning East. Carriage drives through the Orange Groves, to Smiley Heights, Prospect Park, etc. Casa Loma is California's best liked resort—known and appreciated by people the world over. Send for illustrated booklet—it describes Casa Loma and the many points of interest in the vicinity.

GLENDALE SANITARIUM, Glendale, California

SOUTHERN CALIFORNIA'S GREAT HEALTH RESORT. Battle Creek Sanitarium methods of treatment. Up-to-date treatment rooms just completed. New gymnasium. Beautiful grounds. Delightful climate. Building steam heated, electric lighted, electric elevator. Just the place YOU HAVE DREAMED OF AND LONGED FOR. Rates $12.50 to $25.00 per week for board, room and regular bath room treatment. Electric cars leave Huntington Building, Sixth and Main, Los Angeles, every thirty minutes. Go out today or write for full information and Free Booklet A. Tubercular, insane or objectionable cases NOT ADMITTED.

Arrowhead Hot Springs

Resort near San Bernardino, Redlands and Riverside. Elevation 2000 feet. Excellent cuisine. Hot mineral springs (temperature 136 degrees) and mud baths. Write for terms and booklets, or call at our office, 207 W. Third street, Los Angeles.

Celery Peat Mud Baths

at Fairview Hot Springs, Orange Co., Calif. One hour's ride from Los Angeles. For the relief of rheumatism these baths have no equal. Take a course and note the improvement in your health. Both phones. City office, 309 W. S. Collins Bldg., 312 W. 3rd St.

Elsinore

HOT SPRINGS and Lake View Hotel, the most picturesque place in California. Health-giving hot waters and mud baths. The very best accommodations at reasonable prices. Write for circulars. C. S. TRAPHAGEN, Prop., or call at Information Bureau, 207 W. Third street, Los Angeles.

A Vacation for $20

A week's accommodation at the San Luis Hot Sulphur Springs, including board, room and bath, a round trip ticket, a beautiful 7-mile auto ride from train each way, all for $20. Don't miss it; it will do you worlds of good. A place for Health and Recreation. The water especially good for rheumatism, kidney and stomach troubles. For booklet, A. M. SMITH, San Luis Obispo, Cal., or PECK-JUDAH BUREAU, 222 S. Spring St., L. A.

SANTA FE MINERAL SPRINGS

Now open. First-class service. Hot sulphur baths. Board by day or week. Greatest water on earth for stomach trouble and rheumatism. Furnished cottages for rent. Phone A6884 for information.

Bimini Hot Springs

Take a course of curative baths at Bimini Hot Springs. Medical department thoroughly equipped; first class hotel accommodations if required; free from noise and dust. Take street car to door. DR. G. W. TAPE, Medical Superintendent.

Fairview Hot Springs

Resort in Orange Co., near the famous celery fields. A quiet, homelike place. Cars leave the Pacific Electric Depot daily at 9 a. m. and 3 p. m. City Office 309 W. S. Collins Bldg. Both phones. Rest—Recreation—Recuperation.

7 Oaks and Bear Valley

Plan to spend your vacation this summer at one of these glorious mountain resorts, everything for your enjoyment and comfort—healthful—invigorating. For information address MANAGER SEVEN OAKS, REDLANDS, CAL., or call at 207 WEST THIRD ST., LOS ANGELES.

SAN JACINTO
HOT MUD SULPHUR SPRINGS
(RELIEF HOT SPRINGS)
SAN JACINTO.

Finest hot mud sulphur baths in California. Greatest variety of curative mineral waters. Modern hotel, sanitary bath houses. Phone 2811 for particulars, or address TRAVEL AND HOTEL BUREAU, 207 West Third street.

FOLLOWS CAMP
San Gabriel Canon

This famous camp is now open. Finest trout fishing in the county. Only half a day from town. Good table. Rates $2.00 per day. Enquire Peck-Judah Co., 222 South Spring St., or write Ralph M. Follows, Azusa. Phone Home 5228.

Sulphur Mt. Springs
SANTA PAULA, CAL.

Via S. P. R. R. and "Six-Mile Stage." Winter and summer. A fine resort for pleasure and recreation. Mountain scenery. Mineral springs. Hot sulphur baths. For book address either Company at resort; "Times Bureau;" "Peck's," 222, or "Cal. T. B.," 605 S. Spring St.

The Bundy Hot Springs

Located in Elsinore, Riverside County, Cal. Especially good for stomach, kidneys, rheumatism. Hotel and baths practically under same roof. Water's natural heat. No staging. Santa Fe. L. G. MAXWELL, Prop.

Lakeside Inn

Finest interior resort. One hour from San Diego by Cuyamaca R. R. Fine lake fishing, duck and quail, and golf. Auto race track. Mineral waters. Rates moderate. LAKESIDE, SAN DIEGO, CAL.

CAMP RINCON

This beautiful Camp is now open for guests. stage is running, fishing good. City office, 222 S. Spring St., or write C. E. SMITH, Mgr., Azusa, Cal. Phone Home 278.

The Bundy Hot Springs

Located in Elsinore, Riverside County, Cal. Especially good for stomach, kidneys, rheumatism. Hotel and baths practically under same roof. Water's natural heat. No staging. Santa Fe. L. G. Maxwell Prop.

GLEN ALPINE SPRINGS
LAKE TAHOE.

Opens June 15th. Elevation 6600. Fly fishing. Free boats. Free baths. Circulars at S. P. and Peck-Judah Bureaus. MISS K. CHANDLER, Lessee, Pacific Grove, Cal.

El Pizmo Beach

Write for book. EL PIZMO CO., Pismo, Cal.

MOUNTAIN VIEW RESORT.
San Gabriel Canyon.

Open for guests. Write HAYES POTTER, Azusa, or Travel and Hotel Bureau, 207 West Third St., Los Angeles. Pasadena Bureau, 141 N. Raymond Ave.

GIANT FOREST—(Sierra Camp.) Delightful mountain retreat for summer vacation, $12 a week. Key to High Sierras, Mts. Alta, Stillman, Whitney; Kings and Kern Rivers. Finest fishing. 5000 Big Trees. Book now for June and July. Address BRODER & HOPPING, Kaweah, Tulare Co.

Pasadena Hotels

The Maryland, Pasadena
OPEN ALL THE YEAR
AND ALWAYS AT ITS BEST

Pacific Electric Cars direct to door. Write for rates and copy of "Maryland-Virginia Life."

D. M. LINNARD

Yosemite and Big Trees
ROUND TRIP 3 DAYS

Special Pullman to Raymond Without Change. See Yosemite Agent

Southern Pacific Office
600 S. Spring St. Los Angeles

Great Northern Railway

"The Comfortable Way." Vancouver, B. C., Spokane, St. Paul, Minneapolis, Winnipeg, Duluth, Chicago and ALL POINTS EAST. Rates as low as the lowest. J. W. PHALON, T. F., & P. A.

606 S. Spring St. Los Angeles, Cal.

Places to Visit in California

If you want information or booklets about any Resort or any Hotel or any Steamship or Railroad Trip in California, fill out this blank and mail it to "The Information and Resort Bureau, Los Angeles Times," and you will be supplied immediately.

Resort Bureau Los Angeles Times—please send me full information about

.....

.....

.....

SIGN HERE:

NAME .....

STREET .....

Hotel and Resort Booklets and Information Blanks always on file at "The Times" Resort Bureau, corner First and Broadway.

NO FORCE USED NOR IMMUNITY PROMISED.

Harry Orchard Breaks Long Silence and Discusses His Imprisonment and Treatment—Hard Work In Getting a Jury.

[BY THE ASSOCIATED PRESS—P.M.]

BOISE (Idaho) May 16.—Harry Orchard, the prisoner-witness upon whom the State of Idaho chiefly relies to prove its charge that an inner circle of the Western Federation of Miners planned in conspiracy the murder of Gov. Steunenberg, broke his long silence today and for over half an hour discussed himself and his imprisonment with a representative of the Associated Press, whom he had expressed a desire to see.

Orchard said that he had not been given any mistreatment during his confinement, denied that any force had been used to secure the statements he had made, and denied that Detective McParland and the officers of the State have promised him immunity for his confessed crime, or reward for the value of his alleged confession in the hands of the State.

Orchard's manner and conversation during the interview tended to strongly confirm the assertion that he has been reconverted to and is deep in the zeal of the Christian religion.

Two illustrations used by him to explain a change in the kind of books he reads were Christian-like in character and religious in tone. Orchard is perfectly sound and healthy in body; clear and quick of brain. If there was ever anything in the reports that he was breaking in health and mind, there is nothing now in his appearance or manner to give them a shadow of suggestion.

The one condition imposed upon the interview of today by Warden Whitney of Idaho penitentiary was that there must be no discussion of "the case" and the prisoner himself when he appeared for the meeting asked that that same condition be observed.

No previous conception of the man known to have confessed that he committed a series of revolting murders, including that of Frank Steunenberg, was realized in the prisoner brought by a guard to Warden Whitney's private offices. As far as appearances go the prisoner might have gone in any walk of life except the one his own story says he traveled. He came in quietly, smiling a little as he advanced and looking straight ahead out of a pair of twinkling blue eyes.

His greeting was self-possessed and his manner courteous. Orchard is somewhere about five feet in height and of stocky, plumpy build that would send the beam of a scales tilting somewhere between 170 and 180 pounds.

His hair is dark brown, brushed down to a polish, his mustache is light colored and fails to conceal rather prominent teeth and a good-sized mouth. His head is a little roundish but quite well formed and there are crow's feet at his eye-sides to tell of his years and life. The man's complexion is clear and his face bronzed. He is quick and certain in movement, of easy manner—a man toned down—and smiles a little nearly all the time he is talking. He wore a neat fitting, well-made suit of gray, a pair of highly polished lace shoes and his general appearance and figure were good—anything but the expected one.

AFRAID OF NEWSPAPERS.

"I don't care to talk about the case as it stands at this time," he said, after the introductions and the commonplaces had been passed. "I am a little leary about talking to newspaper men, so if you ask me anything that I think I should not talk about, I'll tell you, I know you'll understand."

"Is there any thing as to your treatment in general that you'd care to say to the public at this time?" he was asked.

"No, there is nothing special to be said. I have been treated very well by every one since my arrest. The Sheriff at Caldwell was very kind to me and since I have been here my treatment has been very fine, all that I could expect under the circumstances. I have been treated with the utmost courtesy by everybody, and am given the greatest freedom, having a large room with open windows, and I exercise every day. I walk, but take no other form of exercise."

"Do you read much?"

"Yes, I have done an immense amount of reading. I see the newspapers, but I read books most. I have been reading Rowland and Romaines history, the Life of John Wesley and George Whitfield, a number of works of the Reformation and something about the history of England a hundred years ago. Much of it has been ecclesiastical and religious. I used to read a great deal of other literature and a lot of novels."

"Why did you change?" asked one of the interviewers.

Orchard hesitated for a moment and then in a quiet tone, said: "It is like a little boy who always lied to his father about everything and then suddenly decided to tell him the truth about everything. That is about the best way I can express the idea. I used to like novels and all the other kinds of books, but now do not care for such trash.

"It is like a man," he went on, a moment later in earnest tones, "who has been doing wrong all his life and suddenly decides to do right. He cannot undo all the wrong he has done but he can at least do something to clear things up."

The question of the confinement and treatment of the prisoner was reverted to later and Orchard said: "I have not talked to any newspaper men since I have been here. I felt that I did not have anything to say and I did not want too much prominence before the public. I could have seen the newspaper men if I had wanted to, for I am free to go anywhere in the yard and to speak to any one that I like to. But I do not speak to many of the men. I don't feel that I am any better than the rest, but you know how it is, a man takes a notion to certain men and does not to others. And, besides, I have felt that I ought to be careful, for some of the men seemed anxious to learn too much. I do talk to several of the men. There are some good men out here, brought to prison by misfortune, and I talk to them. I attend the religious services and I talk to some of the men in the hope of doing some good."

NEITHER FORCED NOR BRIBED.

The last formal question of the interview went directly to the position of Orchard in the pending case and was directly answered. It was: "Was any force or duress of any kind used on you by Capt. McParland or any one else in securing your alleged confession or statement, and have any promises of any kind been made to you in that connection?"

"I have never admitted, and do not admit now, that I have ever made a confession," said Orchard. "Mind that. But at no time was I ever subjected to force or pressure of any kind and anything I ever said to Capt. McParland was without force or threat of any kind. Anything I said was of my own free will and accord. It was just as I talk to you here. There was nothing else. No promise of any kind has ever been made me by Capt. McParland or any one else."

Orchard said he had been down the St. Lawrence and had been in Wisconsin and other Middle States. Almost with pride he asked his interviewers what they thought about the great West, and he was curious to know about the Thaw trial and if Delmas of the West had held his own against Jerome of the East. He talked in a general way about the formation of the Haywood jury, and said that he was following the proceedings in the local and other western papers. He asked to be excused from telling where he had been born and what his church might be. As the interview closed and a guard came to escort Orchard from the room, the latter said:

"Good-by gentlemen, I am very glad to have seen you. I wish you all good health and I hope to see you again."

As a precautionary measure the actual place in the penitentiary where Orchard is confined, is kept secret, and the subject is one that the warden and the guards decline to discuss. Orchard's custodian today was Guard Robbins, a veteran from the State of Maine who came here ages ago. He used to help Gen. O. O. Howard fight Indians, and for three years was constantly in service with him.

Over the main entrance to the prison is the startling and mysterious sign, in huge letters: "Admission 25 cents." An explanation of the sign costs the amount named, and the money goes to the prison library.

Gov. Gooding tonight supplemented the statement of Orchard on the subject of possible immunity. He said: "At times up to a few months ago, I feared lest in some of my interviews with Orchard I might have inadvertently given him some hope of immunity. I am now very positive that he has no expectation of any such thing at the hands of the State of Idaho.

"This was demonstrated to me one day by Orchard himself when he stopped me in the middle of a conversation and warned me that I was treading on dangerous ground.

"'Governor,' Orchard said: 'I don't want you to say anything that might even lead me to hope for immunity from the consequences of my crime. I do not expect any, and am ready to pay the penalty.'"

HARD WORK GETTING JURY.

[BY THE ASSOCIATED PRESS—P.M.]

BOISE (Idaho) May 16.—During the one session of the Haywood trial held today, eleven talesmen were examined before a satisfactory juror was found to replace William Van Orsdale, the grocer at No. 2, who was excused yesterday afternoon on a peremptory challenge from the State.

Before court adjourned today the defense exercised its first challenge by relieving Allen Pride, a farmer at No. 5. Mr. Pride had testified during his examination that he had invited to dinner the deputy who served him with a jury summons. He and the deputy discussed the case for some time, their talk hinging particularly upon Harry Orchard, who is to be the principal witness for the State. A talesman was called in to replace Pride, but his examination was deferred until tomorrow.

As the work of jury selection progresses, the difficulties in the way of completing the panel seem ever to be increasing. Today one after another of the talesmen were excused because of the strong opinions they entertained as to the guilt or innocence of the men accused of conspiracy in connection with the death of former Gov. Steunenberg.

One man called for service, but dismissed by the court, indicated that he was prejudiced against the State because of various acts attributed to the prosecution during the past year. Each side still has nine peremptory challenges to exercise, and there remain fifty-seven members of the special venire to draw from. The jury panel as it stands tonight is as follows:

A. L. Ewing, carpenter; Joel Matthews, farmer; Samuel D. Gilman, farmer; Walter Shaw, farmer; Frank E. Madden, who has not yet been examined as to his qualifications; William H. McGuffin, coal dealer; George H. McIntyre, farmer; W. N. Rudge, farmer; Orrie Cole, mining broker; W. W. Bisby, real estate dealer; A. P. Burns, retired businessman; Samuel F. Russell, farmer.

The morning session today was abandoned because of the funeral of former Judge Edward Nugent of the District Court. The examination of prospective jurors will be continued tomorrow at 10 a.m.

WILLIAM D. HAYWOOD.
AS SEEN IN THE COURT ROOM.

HARRY ORCHARD,
medium of Western Federation's murderous conspiracy against Gov. Steunenberg and other upholders of law and liberty.

POLITICAL.

PROSPERITY IS STILL COMING.

Fairbanks Says Era of Good Times Continues.

Confidence Is Only Factor to Be Cherished.

Vice-President Addresses Cotton Manufacturers.

[BY DIRECT WIRE TO THE TIMES.]

PHILADELPHIA, (Pa.) May 16.—[Exclusive Dispatch.] Vice-President Fairbanks, in speaking tonight at a banquet given by the American Cotton Manufacturers' Association, in session here, referred to the vast growth of the cotton industry, told of the prosperity of the country and pleaded for the continuance of the policies which made that prosperity possible. He argued against radical or unwise disturbance of the great vested interests of the nation, at the same time claiming that the giving of preferences, secret or open, had been checked. The Vice-President said in part:

"There never was an hour in our history when Americans had more cause to be optimistic than they have today. Prosperity is found in all industries and in all sections of the republic. The industry in which you gentlemen are engaged is enjoying in full measure its share of that which is abroad in the land. We are so welded together in interest that what benefits one community, benefits every other portion of the country. We must, therefore, take thought of what concerns each other.

"Expansion is the order of the day in all of the manifold avenues of our domestic activity and the end is not in sight. In the midst of this unparalleled development it is in the highest degree essential that we should adhere to those policies of business and government which have the sanction of the best experience. Those policies which lie at the foundation of our industrial progress cannot be overthrown with impunity.

"We must not lose sight of the fact that our prosperity is not the fruit of mere chance. It is due to an adherence to wise commercial policies and sound principles of business. In the final analysis the basic rock is confidence. Wise laws and confidence in their wisdom are essential. Confidence in the integrity of our domestic and commercial affairs and confidence in each other is all important. Impair confidence in either one or all of these and the splendid prosperity we enjoy would quickly vanish. Commercial chaos would come."

POLITICAL BRIEFS.

Ballot Sack Seals Broken.

BUTTE (Mont.) May 16.—When the sacks containing the ballots cast at the last municipal election were taken from the city vaults today, to be carried into court as evidence in the Mayoralty contest instituted by J. H. Mahoney, the Democratic candidate against Mayor Corbin, it was found that the seals upon a number of the sacks were broken. J. M. Kennedy, the retiring city clerk, could not explain how access had been obtained to the vaults. The Mayoralty contest was very close, Corbin winning by less than 100 votes. The broken seals will complicate the contest, as a difference of a few votes in each sack would change the result.

STEUNENBERG MOYER'S FRIEND.

Were Schoolmates in Early Iowa Days at State College, and Roamed Plains Together.

[BY DIRECT WIRE TO THE TIMES.]

DES MOINES (Iowa) May 16.—[Exclusive Dispatch.] Gov. Steunenberg and President Charles Moyer were boyhood friends. The man who is on trial for the murder of the Idaho Executive, met him years ago while he was roaming the plains as an embryo cowboy. Steunenberg was a student at the Iowa State College, and it was while there that the two are said to have first met. They met again in the West and became close friends.

One became Governor, the other rose to the head of the greatest miners' union in the country. And now the one is held for the murder of his former friend. These facts are confirmed by people who knew the two men when they were in school together.

AETNA LOSES ON SHRINERS.

Honda Disaster Results in Heaviest Payment of Insurance for Single Disaster.

[BY DIRECT WIRE TO THE TIMES.]

HARTFORD (Conn.) May 16.—[Exclusive Dispatch.] Fourteen of the thirty-one persons killed in the wreck of the Mystic Shriners' special train at Honda, Cal., on Saturday, May 7, were insured by the Aetna Life Insurance Company of Hartford, Conn. This involves a loss of $110,500, the largest ever incurred by an accident company in any one disaster.

The amounts payable for deaths in this wreck are all double the amounts insured, and in three cases they are triple the amount insured through the fact that the beneficiaries were killed in the same disaster.

A Coffee Fact!!

Many Highly Organized People

Are Definitely and Distinctively

Diseased by Coffee

Noth with all people, but many, particularly those highly organized—brain workers and their kind—the alkaloid—caffeine—contained in ordinary coffee, has a direct action upon the delicate nerves of the stomach, and by a pathological law the nervous system is gradually and surely affected.

The result will show in a variety of ways, such as headaches and bowel or kidney trouble in some people; in others smothering sensations about the hart, dyspepsia, etc., and in many the power of the brain is impaired.

Different people will be affected differently, but common sense should teach that if you have any disease or symptoms of disease you should endeavor to locate the source and cause.

It's useless to take medicine and at the same time continue the use of some injurious article of food or drink that not only caused the disease but continues it from day to day.

Leaving off coffee takes away the cause and the natural food elements obtained by long boiling of

Postum Food Coffee

go instantly to replenish and rebuild the delicate gray matter in the nerve centers throughout the body.

Mental poise and sturdy physical health can be turned into wealth, fame and happiness.

Try a Personal Test on YOURSELF!

"There's a Reason"

Friday Advertisement Special
Just to Get You to Our Store
The $4.75 Rocker $3.35
The $4.50 Chair .. $3.35
The Pair $6.50
SUMMER IS HERE

LYON-McKINNEY-SMITH CO.
THE HOUSE OF QUALITY
652 BROADWAY AT SEVENTH

This Is the Most Comfortable
Rustic Hickory Chair
You Ever Sat In
Every Porch Need a Pair
Also Special Drapery Sale This Week
We Do the Business

The Neuner Company
SUCCESSORS TO GET WEST CO.
113-115 S. BROADWAY
Enlarged Facilities for
Systematizing
Exclusive agency for Clarke & Baker's filing and card index devices
Manufacturing Stationers, Printers, Photo-Engravers, Blank Book Makers, Office Equippers.

Olives-Browns Fashionable

I am showing some very handsome new worsteds, finished and unfinished. The swell new browns and olives-exclusive-rich. They are the very latest shades and will make up elegantly.

Better make early selection. I will give you tailoring that is in keeping with the character of these swell fabrics.

B. Gordan
Draper and Tailor
104 South Spring

AMOLEK
AN
ARROW
COLLAR

New Veil Pins

The new long drape veils so popular for street and automobile wear, necessitate the use of dainty veils pins. We show them in an elegant variety of gold filled and sterling designs.

Prices 75c and $1

J. Abramson
Jeweler & Silversmith
133 So. Spring St.

THE Keeley Cure
1022 South Flower
HOME PHONE 1801.
There is release for all from the liquor habit if they but take the Keeley Cure. An easy, quick, pleasant treatment. We shall be glad for you to call and investigate.

The goodness of beer depends upon the excellence of its malt. Pabst Eight-Day Malt makes Pabst Blue Ribbon Beer delightful, nutritious food.

3 Notable Values
In Women's Waists

Attend this money saving waist sale at Machin's today. It's an opportunity you seldom get.

Tailor-made waists, special .....
$3.50 for lingerie waists worth to .....
$5.00 for high class waists worth to .....
$16 and $18 "Money Back" silk petticoats .....

MACHIN SHIRT CO. INC.
SHIRT MAKERS
124 S. SPRING ST.

Cawston's Ostrich Factory
at the
OSTRICH FARM
Repair Department
Recurling, remaking, dyeing, etc., done by expert workers. Bring your old feathers to Los Angeles store.

Cawston's Plumes, Boas, etc., the Best in the World

Prize Medals Paris, Buffalo, St. Louis, Portland, Omaha

Magnificent Display of Feather Goods

Cawston's
Los Angeles Store
224 West Third St.
(BRADBURY BLOCK)
Telephones: Home A1768, Sunset Broadway

A Reliable Watch...

in a handsome case makes a pretty graduation gift. We have
Silver Watches From $5.00 Up
Gold Filled Watches From $7.00 Up
Solid Gold Watches From $15.00 Up

S. Nordlinger & Son
Jewelers, Established in 1[illegible]
313 SO. SPRING STREET

Bartlett Music Co.

RAILROAD RECORD.

DIVIDED AS TO THEIR ACTION.

[illegible]ension in Interstate Commission Ranks.

[illegible]dent Opposition Toward Any Prompt Action.

[illegible]ident Firmly Resolved to Enforce Laws.

[BY DIRECT WIRE TO THE TIMES.]

WASHINGTON (D. C.) May 16.—[Exclusive Dispatch.] There is evidence of wide dissention in the Interstate Commerce Commission over the proposal to bring suits against E. H. Harriman, the railroad magnate. It is asserted that some of the commissioners believe that the financier ought to be prosecuted both in civil and criminal suits.

The other commissioners who are termed conservatives are said to favor a far more moderate action, and are advocating a course of deliberation and delay. It is further hinted that the report of the special counsel for the commission, containing a most scathing denunciation of Harriman and his methods, was given out for the purpose of forcing public sentiment against the conservatives in the commission.

The law will be allowed to take its course, no matter who is hurt in the Harriman case. If it appears that there has been an unlawful merger of competing railroads, action will be instituted to dissolve the combination. It should appear that Mr. Harriman has violated the criminal statutes he will be prosecuted criminally."

The foregoing statement was made today by one of the President's closest advisers, who is thoroughly familiar with the view of the Chief Executive on the subject of Harriman's manipulations of railroads. There is no doubt whatever that in a brief time, perhaps a few weeks, the Department of Justice will be called on to institute one or more suits against the Harriman system of railroads and perhaps against Harriman himself.

It is said the litigation will be the outcome of the commission inquiry into the Harriman methods has been advised by members of the commission of the first surprising developments in the New York inquiry.

The matter was brought into premature prominence by the publication yesterday of the report to the commission of Messrs. Severance and Kellogg, the commission's special counsel. "It may put it down as a postulate," said one of the members of the commission today, "that the government will not adopt all the recommendations of Messrs. Severance and Kellogg. It is far too sweeping and drastic for our use. Nobody can foresee what we will do until the commission has had time to more fully consider the recommendations. No vote will be taken in the commission to outline our course."

ACTION SURE TO FOLLOW.

An official, however, while declaring that the report of its special attorneys was too radical to be completely adopted, admitted that there was no doubt that the legal branch of the government would be called on to proceed against the Harriman roads. This evidence has convinced the commission that the Union Pacific and Southern Pacific railways are to be declared in restraint of trade and commerce by the Sherman Anti-Trust Law. Further pressure has been brought to bear upon the President to have the Government prosecution called off, and it has been told that it would probably bring on an industrial panic. These threats have had no effect upon the President, and he has issued instructions to the commission to go to the bottom of the laws in punishing all wrongdoing developed by its inquiries into the Harriman system.

Further than this, the President has made up his mind to give early publicity to his views on stock issues and their valuation. In his speech at Topeka on May 30, he will advocate the adoption of a law providing for the gradual ascertainment of the physical value of interstate railroad properties. He will also announce his belief that a law be adopted giving to the Government the right to exercise a certain amount of regulation over the issuance of stock issues of interstate railroads.

A few New York capitalists who have had knowledge of the President's intentions have labored night and day in efforts to persuade him from his purpose, and have drawn graphic pictures of the effect on stocks that will result from the [illegible]ssion of his policy and the general disturbance of business that will follow. All these pleadings have been in vain, for it is learned today that the President's message will be delivered as now prepared.

DISTANCE NOT SOLE FACTOR.

COMMISSION MAKES DECISION.

[BY THE ASSOCIATED PRESS—A.M.]

WASHINGTON, May 16.—In a decision rendered today dismissing the complaint in the case of E. H. Williams against the Missouri, Kansas and Texas Railroad Company, the Interstate Commerce Commission held that it would not undertake to make distance the sole factor in determining a reasonable rate or to introduce undue discrimination against the [illegible] commercial conditions.

The complainant stated that the freight rate on refined oil at the date of his petition from Erie, Kan., to Joplin, Mo., seventy miles and to St. Louis, 160 miles, were 17 cents and 25 cents per hundred pounds. Later the rate from Erie to Joplin was reduced to 15 cents, which is the rate prevailing on other oil shipping points in Kansas to Joplin.

In its decision the commission says: "The rates to Joplin, St. Louis and Kansas City from these points are apparently adjusted with a view to placing the shippers on an equitable basis and affording them substantially equal opportunities in the market."

MISSIONARY SUPPLY SHORT.

Church Alliance Committee Reports Need of Seminaries and Hospitals to Teach Natives.

[BY THE ASSOCIATED PRESS—A.M.]

BIRMINGHAM (Ala.) May 16.—The Seventh general assembly of the Presbyterian Church in the United States (Southern) began a ten-days' session here today. Dr. J. H. Hower- of North Carolina was elected moderator. The election was regarded as the first real test of strength of the two factions on the matter of [illegible] relationship with other branches of the Presbyterian church. Dr. Hower- is recognized leader among those who favor closer relations.

In his report which the Executive Committee of [illegible] formed Church [illegible] holding the [illegible] made to the [illegible] the Southern [illegible] day, says that [illegible] more apparent [illegible] church at home [illegible] cient missionaries [illegible] tion of heathen [illegible] cient number [illegible] from the home [illegible] needs of foreign [illegible] The only way

ement Special
to Our Store
ocker $3.35
hair . . $3.35
r $6.50
S HERE

THE HOUSE OF QUALITY

VENTH

SHIRT CO. INC

RT MAIER'S 4 S. SPRING ST

Cawston's
Factory
at the
H FARM
partment
ning, etc., done by ex
ur old feathers to ou

umes, Boas,
n the World

o, St. Louis, Portland
na

f Feather Goods at

ton's
es Store
Third St.
BLOCK)
Sunset Broadway 16

ble

...

kes a pretty gradua

m $5.00 Up
From $7.00 Up
From $15.00 Up

ger & Son
, Established in 1869
G STREET

icCo. Opp. Hall of 355 Broadway

RAILROAD RECORD.

VIDED AS TO THEIR ACTION.

...ons in Interstate Commission Ranks.

...ost Opposition Toward Any Prompt Action.

...ident Firmly Resolved to Enforce Laws.

[BY DIRECT WIRE TO THE TIMES.]

...SHINGTON (D. C.) May 16.—[Times Dispatch.] There is evi... of wide dissension in the Inter... Commerce Commission over the ... to bring suits against E. H. ... the railroad magnate. It ... that some of the commis... believe that the financier ought ... prosecuted both in civil and ... suits.

...commissioners who are termed ...ative are said to favor a far ...derate action, and are advo... course of deliberation and ... It is further hinted that the ... of the special counsel for the ..., containing a most scath... ...ination of Harriman and his ... was given out for the pur... ...ating public sentiment against ...ervatives in the commission. ...ne will be allowed to take ... no matter who is hurt in ...ican case. If it appears that ... been an unlawful merger of ... railroads, action will be in... to dissolve the combination. ...ould appear that Mr. Harriman ...ated the criminal statutes he ... prosecuted criminally."

...hopping statement was made ... acts of the President's closest ... who is thoroughly familiar ... the view of the Chief Executive ... subject of Harriman's manipu... of railroads. There is no doubt ... that in a brief time, perhaps ..., the Department of Justice ... called on to institute one or ... suits against the Harriman sys... railroads and perhaps against ... himself.

...he litigation will be the out... of the commission inquiry into ...riman methods has been ad... by members of the commission ... first surprising developments ... New York inquiry.

...matter was brought into prema... ...nce by the publication ... of the report to the com... of Messrs. Severance and Kel... commission's special counsel. ... may put it down as a posi...," said one of the members of ...mission today, "that the gov... will not adopt all the rec...endations of Messrs. Severance ...ding. It is far too sweeping ... for our use. Nobody can ... we will do until the com... has had time to more fully ... the recommendations. No vote ... taken in the commission to ... our course."

...ION SURE TO FOLLOW.

...cial, however, while declar... the report of its special at... ...o radical to be complete... admitted that there was ... that the legal branch of ...ment would be called on to ...inst the Harriman roads. ... has convinced the com... that the Union Pacific and ...Pacific railways are to be ...straint of trade and com... the Sherman Anti-Trust Law. ...osure has been brought to ... President to have the ... prosecution called off, and ...en told that it would prob... on an industrial panic. ...ts have had no effect upon ..., and he has issued in... to the commission to go to ... of the laws in punishing all ... developed by its inquiries ... Harriman system.

...than this, the President has ... in mind to give early pub... his views on stock issues and ...ination. In his speech at ... on May 20, he will advo... adoption of a law providing ...gradual ascertainment of the ...value of interstate railroad ... He will also announce his ... s five he adopted giving to ...ernment the right to exercise ... amount of regulation over ... stock issues of interstate rail...

...ese capitalists who have had ... of the President's intentions ...ed night and day in efforts ... him from his purpose, and ...wn graphic pictures of the ... stocks that will result from ...ression of his policy and the ...disturbance of business that ... All these pleadings have ... for it is learned today that ... will be delivered as now ...

...TANCE NOT SOLE FACTOR.

...TION MAKES DECISION.

...ASSOCIATED PRESS.—A. M.]

...SHINGTON, May 16.—In a de... rendered today dismissing the ... in the case of E. H. Will... ...inst the Missouri, Kansas and ...xas Railroad Company, the Inter... Commerce Commission held ... to make distance the sole fac... in determining a reasonable rate ... to produce undue discrimination ...ween domestic commercial condi...

...complainant stated that the ... was on refined oil at the date ... petition from Erie, Kan., to ..., seventy miles and to St. ..., 60 miles, were 17 cents ... pounds. Later the rate ... to Joplin was reduced to ..., which is the rate prevailing ... all shipping points in Kan...

...In addition the commission says: ...tes to Joplin, St. Louis and ... City from these producing ... apparently adjusted with a ... to giving the shippers on an ... basis and affording them ...portunities in the market."

...NARY SUPPLY SHORT.

Alliance Committee Reports ... of Seminaries and Hospitals to Teach Natives.

[ASSOCIATED PRESS.—A. M.]

...NGHAM (Ala.) May 16.—The ... general assembly of the ... Church in the United ... (Southern) began a ten-days' ... here today. Dr. J. H. Hower... ... North Carolina was elected ... The election was regarded ... first test of strength of the ... factions on the matter of ... relationship with other branches ... Presbyterian church. Dr. How... ...s a recognized leader among ... favor closer relations.

...report which the Executive Committee of the Alliance of the Reformed Churches throughout the world, holding the Presbyterian system, made to the general assembly and the Southern Presbyterian church today, says that each year it becomes more apparent that the Christian church at home cannot furnish sufficient missionaries for the evangelization of heathen peoples, nor can a sufficient number of physicians be sent from the home lands to supply the needs of foreign fields.

The only way of meeting such conditions, the report says, is the establishment of seminaries and hospitals for raising up native ministers, teachers and physicians. As to the home missions, the report says, all the churches are awakening to a deeper sense of responsibility.

The report offers a resolution which reports "the efforts in many places in our country, by the Roman Catholic church, to produce sympathy for the Catholics of France, by charging persecution of the church against the French government. We believe that this charge is based upon false assumptions and that these are developing a spirit contrary to free institutions and the liberty of our land."

WOULD DISARM ALL COLONIES.

PARIS, May 16.—A curious proposition suggesting the complete disarming of the colonies belonging to all the powers except for interior police purposes, was introduced by M. Rodier, Governor-General of Cochin, China, at a meeting today of the arbitration committee of Parliament. It declares that the arguments against general disarmament do not apply in any way to the colonies which should be placed under the protection of all civilized nations.

WANTS BOTH CONVENTIONS.

CHICAGO, May 16.—A movement to bring to Chicago the national conventions of both the Republican and Democratic parties has been projected by the Chicago Commercial Association. Through the Convention Committee of the association, the plan will be presented to the national committees of both parties soon. Charles A. Stevens, chairman of the Convention Committee of the association, has broached the subject to Roger Sullivan, member from Illinois of the Democratic National Committee and to Col. Frank O. Lowden of the Republican National Committee.

REGISTERED AT PARIS.

PARIS, May 16.—[Exclusive Dispatch.] J. B. Lankershim of Los Angeles registered at the Herald Bureau today.

6 Table Tumblers 18c

In the Basement

A set of 6 thin blown table tumblers, basement today, 18c.

Berry Bowls 5c
Large decorated ones.

6 Teacups and Saucers 75c
Very thin decorated china; 6 of each for 75c.

50c Sugar and Creamer 25c
Decorated china, large assortment of decorations to select from; 50c value at 25c a pair.

Artificial Palms
50c unpotted, at.....25c
$1.00 potted ones at.....50c

Basement Sale 2½c
Household Needs.....2½c

5c Strainer .....
5c Egg Beater .....
5c Dish Mops .....
5c Potato Masher.....
5c Asbestos Stove Mats.
5c Cake Turners.....
2½c Each

15 Bars Laundry Soap 25c

No phone or mail orders on any of the above items.

BOTH PHONES EXCHANGE 337

The Broadway Department Store
Broadway, Cor. 4th—Los Angeles. Arthur Letts

Bargain Friday

Miss Hill, an expert corset-fitter from the American Lady Corset Company, third floor, now.

No. 384

"IF THE BROADWAY SAYS IT, IT'S SO." FOLLOW THE RED SIGNS FOR FRIDAY SAVINGS.

Bargains for Friday and "Don't Worry" Sale

Everyone knows Broadway Bargain Fridays and the unusualness of the values we put out on these days. This week, Don't Worry sale adds its own economy interest. Every department has contributed bargains in the true sense of the word. Savings of the rarest sort.

A great many of them are mentioned in this advertisement, but scores and scores of others are spread out on counters and tables. Follow the path of the red Friday signs. In some cases the buying strength of your money will be doubled.

See Buster Brown and Tige Today
A SPECIAL PRESENTATION AT SIMPSON'S AUDITORIUM

The real Buster Brown and Tige are going to be at Simpson's Auditorium this afternoon at 4 o'clock, and Saturday morning at 11 o'clock. Buster will give an hour's talk that will be interesting to everyone, and everyone is invited.

Get Free Tickets at the Broadway Department Store

Remnants 12½c Silkolines 3½c

15 to 20 Yard Lengths

Best quality fancy figured silkoline in a variety of pretty patterns and colors; short lengths of 5 to 20 yards. None delivered. As long as they last today, third floor, yard, 3½c.

7½c Scrim 3½c

LIMIT 20 YARDS TO A CUSTOMER

Pretty lace stripe curtain scrims, 36 inches wide; in white or ecru; washes well. Limit, 20 yards to a customer. None delivered. 7½c grade at 3½c yard. Third floor.

Men's Hats

At 60c on the Dollar

Entire stock of Chas. D. Ponedel, Los Angeles.

$4.00 Hats..... $2.40
$3.00 Hats..... $1.80
$3.50 Hats..... $2.10
$2.50 Hats..... $1.50

First Aisle, 5 to 8

Standard Patterns are Easiest to Work From. Rear Aisle 11

75c and $1.00 White Waists at 55c

Just Two Hours—8 to 10 Friday

If they last that long. They are very special bargains and worth hurrying for. Every woman who sees them will share them. Be here early as you can. Very pretty embroidery and lace trimmed white waists; regularly 75c and $1.00. Bargains for Friday 55c. Second floor.

Mothers, Read This

A Wonderful, New Washable Hat For Children

Has been invented and patented. It's called the Little Cherub patent washable hat. Has removable crown and rim that you can take off in a jiffy, and wash and put on as easily again. It's a boon to mothers; as practical as it is new. Many different styles and shapes, from hats with full embroidered crown and rim down to dainty lace ones for the little tots. They cost less than regular embroidery hats.

The "take-apart" feature alone is worth double the price. Of course they are at the Broadway. Look for the new things first here always. Come in and see these hats today, third floor. Children's wash hats at 50c, made of white pique; lawn hats at 75c; trimmed with embroidery; others at 98c; hats for girls at $1.25 to $2.48, these elaborately trimmed with lace or medallions.

2 POUNDS BUTTER 52c
52c for 2 pounds the very best creamery. Fourth floor. Both Phones 337.

MAPLE SYRUP 36c
Full measure quart cans of the famous Log Cabin syrup.

SPIRIT VINEGAR 23c BOTTLE
Imported French vinegar, large bottle.

HALF GALLON OLIVE OIL $1.29
Full measure, pure Italian olive oil.

RIPE OLIVES 24c CAN
Dozen cans, $2.75; large cans of natural colored ripe olives.

PRUNES $1.24 BOX
25 lbs. net weight; good size. The famous Santa Clara prunes, the sweetest, the healthiest, the best of all. It's nature's breakfast food.

LUNCH HERRING 11c JAR
Bayle's boneless, smoked lunch herring—the 15c size.

3 CANS SALMON 50c
No. 1 flat cans, Cupid brand cutlets; rich and red.

HONEY 14c SQUARE
Fine light-colored, well-filled combs.

3 LBS COFFEE 49c
McLaughlin's famous XXXX pkg.

8⅓c Bargains *In Wash Dress Goods*

Cotton materials everyone wants for summer wearing. 12 1-2c, 15c and 16 2-3c values marked down to 8 1-3c yard, for today, 3rd floor.

12 1-2c India Linon .....
12 1-2 Dress duck .....
12 1-2 36-In. Percale .....
12 1-2 Dress Gingham .....
12 1-2 32-In. Madras .....
12 1-2 Suiting .....
12 1-2 White Waisting .....
15c Fancy Sateens .....
16 2-3 Galeta .....

8⅓c Yard

2000 Yards Silk Remnants Friday 39c Yard

Many worth $1.00—aisle 10.

The best picture framing at the most moderate prices. Third floor.

Hundreds of Sample Linens and Art Pieces, A Big Friday Sale

Here's a great bargain event for every woman to take advantage of. A big eastern dealer has sent us hundreds of art linen samples at a great sacrifice. Because they are samples, primarily. And then he's bidding for a bigger share of the Broadway's trade next year. It's a great lot of linens, doilies, squares, scarfs, waist fronts. All in one great lot. We've sorted them out and grouped the values at five great under prices for today.

18 x 54 Scarfs at 59c

And some 54-inch squares included. Big enough for a good sized lunch cloth. They are made of fine Austrian linen, hemstitched, and with one, two, and three rows of drawn work. Some of them are worth $1.00. Any number of them worth 75c. Don't Worry Bargain Today price 59c. Rear aisle 2.

$1.98 WAIST FRONTS 98c
Very pretty designs, embroidered and with drawn work. Bought in the regular way they'd be splendid values at $1.98. Don't Worry Today, 98c. Rear aisle 2.

STAMPED DOILIES 10c
Hemstitched cut linen pieces. A large assortment of different styles. Some worth 35c. Don't Worry Today, 10c. Rear aisle 2.

LARGE SQUARES 25c
Including some 36-inch scarfs and doilies, damask tray cloths, and many other pieces. We've seen linens priced twice as much not a bit better values. Don't Worry Today, 25c. Rear aisle 2.

DOILIES AT 3c
From a third to a half less than worth. Lawn squares and lace doilies; good 5c and 10c values. For this sale today, rear aisle 2, 3c each.

A Great Serial Sale of 3000 HANDKERCHIEFS AT 1¼c

At 8 o'clock this morning we put on sale 600 of them on a table in aisle 3; at 10 o'clock 600 more go on, and at 12 o'clock, 2 o'clock and 4 o'clock more reinforcements.

It's a rare bargain. We distribute it throughout the day to give every one an opportunity to share the value. If you can't come in the morning, come in the afternoon. 2000 handkerchiefs at 1 1-4c. We're demonstrating Broadway handkerchief leadership with other rare values today. Aisle three.

HANDKERCHIEFS 90c DOZEN—Regular 12 1-4c values. Pure linen handkerchiefs with 1-4 and 1-8 inch hems.

25c HANDKERCHIEFS 15c—Pure linen initial handkerchiefs. Bargains for today. Aisle three.

7½c HANDKERCHIEFS 3 1-3c—Embroidered initial handkerchiefs with colored borders.

BANDANA HANDKERCHIEFS 5c—Fine 22-inch red ones; fast colors. Splendid bathing handkerchiefs. While they last 5c.

$1.75 White Parasols at $1.39

White linen stitched parasols; with bamboo and natural wood handles; brass tips. Bargains for today, aisle 3, $1.39.

Have your pictures developed and printed at the Broadway. Aisle 4.

Free Art Needlework Classes Every Day. Rear Aisle 2

Take Lunch at the Broadway Restaurant, Fourth Floor.

BRENTWOOD TERRACE

"Swept By Ocean Breezes"

OPPOSITE BRENTWOOD PARK—THE FINEST RESIDENCE SUBDIVISION IN AMERICA.

Think of buying a big lot with metropolitan improvements just across the street from Brentwood Park (the most highly improved residential subdivision west of Chicago) for $25 cash and $10 per month! Where can you duplicate this proposition?

Think of getting into the heart of the magnificent Brentwood Park—Palisades—Westgate District on such ridiculously low terms!

Brentwood Terrace does not depend alone upon its proximity to magnificently improved subdivisions for its prestige and value. It enjoys the same magnificent advantages of location—faces the great San Vicente Boulevard—commands the same imperishable views—is close to the beaches—possesses the same ideal climatic conditions—will have a splendid system of metropolitan improvements—will have the same Harriman Subway car service.

Take Brentwood Park Car at Fourth and Hill Streets every hour from 6:25 a.m. to 7:25 p.m.

Write for Information

A $1400 Lot Will Be Given Away Free

The great Harriman Subway will be the lever that will boost prices in this wonderful district. And you can buy a lot on INCOMPARABLE UNRIVALED TERMS before work commences. If you can see "beyond the end of your nose" you will realize the overwhelming advantages of BUYING NOW.

Young Men--Investors--Homeseekers

You have at your disposal a magnificent opportunity to secure the best residential elements that Southern California affords. Remember that TERMS—TERMS—TERMS form the keynote of the situation—they will "clean up" every lot in the tract within the next few weeks.

Jas. R. H. Wagner, 222 H. W. Hellman Building
HOME 4688. MAIN 8840.

Smith, Jones & Brown, Representatives on Tract

LOTS $25. CASH $10 & UP PER MO.—

FREE TICKETS AND INFORMATION COUPON.
CUT OUT, FILL AND MAIL THIS COUPON TODAY.
Jas. R. H. Wagner, 222 H. W. Hellman Bldg., Los Angeles:
Please send me, free of charge, illustrated literature, plan of Brentwood Terrace, and all special information pertaining to the property.
TO BE GIVEN AWAY FREE TICKET ENTITLES THE HOLDER TO ONE LOT IN THE SUBDIVISION.
Name .....
Address .....
Occupation .....
Times

Ex. 315——PHONES——Ex. 315

DIAMOND COAL CO

235 WEST THIRD STREET

SPORTING PAGE.

CARLISLE'S HOME RUN.

Drives Ball Over Fence and Clinches Victory.

Dolly Gray Has Bad Inning and Loses Control.

Frigid Weather and Strike Keep Crowds Away.

[BY DIRECT WIRE TO THE TIMES.]

SAN FRANCISCO, May 16.—[Exclusive Dispatch.] Although Carlisle's home run over the right field fence scored two runs for the Angels and won the Southerners the game, that event by no means prevented Dolly Gray from having a couple of bad innings.

For six innings Dolly wore splendidly, after which he walked four, hit another, and allowed three singles in two innings. Twice did Oakland fill up the bases, but there was nobody on hand to break up the game and the chances went glimmering. Consequently Carlisle's homer over the fence, with Gray ahead of him on the bases, was a mighty factor. And for the same reason Gray's six innings of good ball did not go for nothing.

Cold? It was so frigid a cigar would hardly stay lighted unless you did the continuous performance act with the perfecto, Windy? Just ask the players what they thought about that side feature. Naturally, the crowd was small. In the first place, because of the strike, and again because of the weather conditions.

Oakland was working all the time but the Angels fairly won the game. Dillon's men were hitting the ball and hitting it hard. Reidy did not have much to offer them in the way of a puzzle, and for seven innings Bill didn't get away with a hitless interval. It opened with the initial single in the first and closed the performance of the Angels in the batting line with another of the same kind in the seventh.

Each team tallied once in the second. With two gone Cravath hit for two bases and scored when Hosp duplicated his two-bagger stunt. "Truck" Eagan came right back with a double in his half of the same inning, was sacrificed to third and scored by Bigbie.

That was the way matters stood when the Carlisle incident happened in the fifth. Gray, first at bat, lined the ball to the right field fence but Heitmuller figured the bound and held the pitcher at first. Then Carlisle eased the ball into the air. It took a graceful curve over the fence and both men trotted around the bases.

There was no more scoring, but plenty of mental worrying for Gray. The score:

LOS ANGELES.

	A.B.	R.	B.H.	S.B.	P.O.	A.	E.
Carlisle, lf	3	1	1	0	1	0	0
Ellis, cf	4	0	2	0	2	0	0
Bernard, rf	4	0	1	1	2	0	0
Jud Smith, 2b	4	0	0	0	1	4	0
Dillon, 1b	4	0	0	0	9	0	0
Cravath, rf	4	1	2	1	1	0	0
Hosp, ss	4	0	1	0	3	2	0
Hogan, c	4	0	0	0	8	0	0
Gray, p	4	1	2	0	0	3	0
Totals	33	3	10	2	27	11	0

OAKLAND.

	A.B.	R.	B.H.	S.B.	P.O.	A.	E.
Jim Smith, lf	4	0	0	0	2	0	0
Van Haltren, cf	4	0	1	0	2	1	0
Heitmuller, rf	4	0	0	0	3	0	0
Eagan, ss	3	1	1	0	4	2	0
Bliss, c	3	0	0	0	2	2	1
Haley, 2b	4	0	2	0	3	6	1
Bigbie, 1b	4	0	2	1	11	1	0
Devereaux, 2b	4	0	1	0	2	2	0
Reidy, p	3	0	1	0	0	2	0
Totals	34	1	8	0	27	17	1

SCORE BY INNINGS.

	1	2	3	4	5	6	7	8	9	
Los Angeles	0	1	0	0	2	0	0	0	0	3
Base hits	1	2	1	1	3	1	0	0	1	10
Oakland	0	1	0	0	0	0	0	0	0	1
Base hits	0	2	0	2	0	1	0	2	1	8

SUMMARY.

Home run—Carlisle.
Two-base hits—Cravath, Hosp, Eagan, Devereaux.
Sacrifice hits—Bliss, Carlisle, Hosp.
First base on called balls—Off Gray, 7; off Reidy, 1.
Struck out—By Gray, 3; by Reidy, 5.
Hit by pitched ball—Jim Smith.
Time of game—1h. 40m.
Umpire—Perrine.

CALIFF IS EASY.

SAN FRANCISCO WINS SECOND.

[BY THE ASSOCIATED PRESS—P.M.]

PORTLAND, May 16.—The San Francisco team found Califf easy today. Ashley was hit but seldom and then with poor effect by the Portland team. Score:

PORTLAND.

	A.B.	R.	B.H.	P.O.	A.	E.
Shinn, ss	4	0	1	1	6	0
Lovett, cf	2	0	0	0	0	0
Casey, 2b	3	0	0	3	3	0
McCredie, rf	3	0	0	2	0	0
Bassey, lf	3	0	1	2	0	0
Mott, 3b	3	1	2	3	0	0
Donahue, c	2	0	0	10	2	0
Carson, 1b	3	0	1	6	0	0
Califf, p	3	0	0	0	1	0
Schimpff, p	1	0	0	0	0	0
Totals	29	1	4	27	8	1

SAN FRANCISCO.

	A.B.	R.	B.H.	P.O.	A.	E.
Mohler, 2b	3	0	1	1	5	0
Hildebrand, lf	3	1	0	2	0	0
Wheeler, ss	4	1	1	4	2	1
Irwin, 3b	4	0	0	1	2	1
Williams, cf	4	0	0	2	0	0
Street, 1b	4	1	2	15	0	0
Murphy, rf	3	1	1	1	0	0
Enola, c	3	2	1	1	1	0
Ashley, p	3	0	0	0	2	0
Totals	32	6	7	27	12	1

SCORE BY INNINGS.

	1	2	3	4	5	6	7	8	9	
Portland	0	1	0	0	0	0	0	0	0	1
Base hits	1	2	0	1	0	0	0	0	0	4
San Francisco	0	0	1	0	2	2	0	0	1	6
Base hits	0	0	1	1	2	2	0	0	1	7

SUMMARY.

Struck out—By Califf, 7; by Schimpff, 2; by Ashley, 1.
First base on called balls—Off Califf, 3; off Ashley, 2.
Two-base hits—Mott, Wheeler, Enola.
Double plays—Shinn to Casey to Carson, Williams to Street, Mohler to Street.
Sacrifice hits—Lovett, Donahue.
Stolen bases—Hildebrand, Mohler, Enola.
Passed balls—Enola, 2.
First base on errors—Portland, 1; San Francisco, 1.
Left on bases—Portland, 6; San Francisco, 7.
Innings pitched—By Califf, 7; by Schimpff, 2.
Base hits—Off Califf, 7.
Time of game—1h. 45m.
Umpire—Derrick.

CLUBS' STANDING.

PACIFIC COAST LEAGUE.

	Played.	Won.	Lost.	P.c.
Los Angeles	35	23	12	.657
San Francisco	37	21	16	.568
Oakland	36	18	19	.500
Portland	38	10	28	.222

NATIONAL LEAGUE.

	Played.	Won.	Lost.	P.c.
New York	24	21	3	.875
Chicago	25	21	4	.840
Pittsburgh	19	11	8	.579
Philadelphia	22	12	10	.545
Boston	24	10	14	.417
Cincinnati	23	8	15	.348
St. Louis	25	6	19	.240
Brooklyn	22	3	19	.136

AMERICAN LEAGUE.

	Played.	Won.	Lost.	P.c.
Chicago	26	22	4	.786
Detroit	23	14	9	.609
Cleveland	24	14	10	.583
New York	23	12	11	.522
Philadelphia	21	10	11	.522
Boston	21	7	14	.333
Washington	23	7	16	.304

AMERICAN LEAGUE.

WASHINGTON OUTCLASSED.

[BY THE ASSOCIATED PRESS—P.M.]

CHICAGO, May 16.—The Chicago American League team outclassed Washington today. Donahue's batting and base running were features. Score:
Chicago, 7; hits, 9; errors, 1.
Washington, 2; hits, 6; errors, 5.
Batteries — Smith and Sullivan; Hughes, Graham and Heydon.

SQUEEZE PLAY COUNTS.

[BY THE ASSOCIATED PRESS—P.M.]

DETROIT, May 16.—With two out in the seventh, Cobb started to steal home. Schaefer chopped the ball just out of reach of Doyle and Laporte, beating the ball and scoring Cobb with the only run of the game. Score:
Detroit, 1; hits, 5; errors, 0.
New York, 0; hits, 4; errors, 1.
Batteries — Killian and Schmidt; Doyle and Kleinow.

POWELL'S TWIRLING.

[BY THE ASSOCIATED PRESS—P.M.]

ST. LOUIS, May 16.—Powell shut out the Philadelphia Americans today, while St. Louis made four runs off Plank. Both teams fielded well. Score:
St. Louis, 4; hits, 8; errors, 1.
Philadelphia, 0; hits, 4; errors, 2.
Batteries—Powell and O'Conner; Plank and Schreck.

PITCHERS' BATTLE.

[BY THE ASSOCIATED PRESS—P.M.]

CLEVELAND, May 16.—Cleveland defeated Boston in a pitchers' battle, 2 to 1. Score:
Cleveland, 2; hits, 7; errors, 3.
Boston, 1; hits, 3; errors, 0.
Batteries—Liebhardt and Clark; Young and Shaw.

NATIONAL LEAGUE.

CHICAGO'S BRILLIANT GAME.

[BY THE ASSOCIATED PRESS—P.M.]

BOSTON, May 16.—Pfeister's pitching and errorless support, in which Tinker and the outfielders figured brilliantly, prevented Boston making any runs today. Score:
Chicago, 7; hits, 11; errors, 0.
Boston, 0; hits 5, errors, 3.
Batteries—Pfeister and Moran; Lindeman and Needham.
Umpire—O'Day.

POSTPONED GAMES.

St. Louis-New York game postponed; rain.
Brooklyn-Pittsburgh game called in the first inning; rain.
Cincinnati-Philadelphia game postponed; wet grounds.

M'CREDIE ACTS.

PLAYERS ARE BLACKLISTED.

[BY DIRECT WIRE TO THE TIMES.]

PORTLAND (Ore.) May 16.—[Exclusive Dispatch.] Jimmy McHale and Benny Henderson will be blacklisted in the National League if Manager Walter McCredie of the Portland baseball club has his way. He wrote a letter today to Secretary Farrell of the National Association asking that the bar sinister be placed on these two men and that they be not permitted to play in organized baseball.

This action is taken because McHale and Henderson jumped to Stockton after having signed contracts with Portland. McCredie has not gotten over the smart and is determined to make the two contract breakers suffer for their rash act.

It was foretold some time ago that this would be the result of their jumping their contract with Portland, but it was hoped by friends of the men that McCredie would not pursue the matter; but would let it drop. His action today shows that he all along has intended to make his threat good.

ERRORS LOSE GAME.

OCCIDENTAL BEATS WHITTIER.

Whittier went down to defeat before the ball tossers from Occidental Wednesday afternoon on the St. Vincent College diamond, the score being 10 to 6.

It looked for a time as if it were going to be the Quaker's game and would have been had they not made some costly errors at critical times. At the last minute Coach Merrill decided to allow Thacker, the crack Occidental pitcher, to go into the box. However, the Quakers managed to solve his delivery better than any other team this season, securing eight hits.

Osborn, the Quaker's second baseman, was the star of the game, securing a three-base hit, a two-bagger and two singles. He also played an errorless game in the field. Capt. Perry of the Whittier team pitched a fine game, the Presbyterians being able to find him for only six hits.

The Quakers started the run-getting in the first inning. Osborn, the first man up, smashed out a three-bagger. Feeler struck out, Perry hit a long fly to Spaulding and Osborn scored. Three more came in in the third on three hits and an error. Again, in the fifth, Feeler scored, and the final run for the Quakers was made in the sixth, Beeson scoring on his own and Thomas's hit.

Occidental's run-getting started in the third, when three runs were scored on a base on balls and three errors.

The line-up: Occidental, Brooks, catcher; Thacker, pitcher; Weiman, shortstop; Ross, first base; Thomas, second base; Merrell, third base; Baer, left field; McKinney, center field; Spaulding, right field. Whittier, Beeson, catcher; Perry, pitcher; Allen, shortstop; Feeler, first base; Osborn, second base; Holton, third base; Mills, left field; Reichard, center field; Thomas, right field.
Umpire—Weed.

Baseball Dividends.

NEW YORK, May 16.—The directors of the National League today declared a quarterly dividend of 1 1-4 per cent. on the common stock. The rate heretofore has been 1 per cent. quarterly. A dividend of 1 3-4 per cent. was declared upon the preferred stock of the league.

GOLF PLAY FOR DEL MONTE CUP.

[BY THE ASSOCIATED PRESS—P.M.]

PACIFIC GROVE, May 16.—At the Hotel Del Monte golf links today the contest for the Del Monte cup for men was decided in favor of W. A. McLaughlin. The players were handicapped as follows:

Admiral J. F. Trilly, 15; J. Parker Whitney, 18; Vincent Whitney, 2; L. Scratton, 2. After preliminary play in which Trilly beat Whitney, 6 up and 5 to play in the second round, McLaughlin beat Trilly, 5 up and 4 to play, and Scratton beat Vincent Whitney, 1 up.

In the finals over thirty-six holes, Scratton succumbed to McLaughlin, who won the Del Monte cup, by 4 up and 3 to play. The remarkable feature of the day was that at the end of the first eighteen holes McLaughlin's score was 5 up, while in the last eighteen holes Scratton's play so much surpassed McLaughlin's as to reduce the winner's victory to 4 up and 3 to play.

The next thing on the programme is tomorrow's contest for men's amateur championship of the Pacific Golf Association. In the morning will be played the qualifying round over eighteen holes, medal play, best sixteen to qualify.

Don't experiment with unknown medicines when you have a cold. Take Chamberlain's Cough Remedy and be cured.—Adv.

WHITE WINGS SAIL SUNDAY.

South Coast Yacht Club Is Ready for Business.

Twelve Boats Will Go Over Fifteen-Mile Course.

Detroit Will Not Race, Owing to Lack of Sails.

The yachting season on the south coast is now practically open, and on next Sunday afternoon the flyers at San Pedro will spread their white wings and sail o'er the sea in the first racing event of the local season. As a curtain raiser to this, the new clubhouse of the South Coast Yacht Club will be formally opened with a big banquet for the club members and their friends, at which the cups won last year will be presented to those who won them.

The sport on Sunday will be over a course fifteen miles in length, sailed over twice. The race will start at 1:30 o'clock from a line between a stakeboat and the southwest corner of the Miner bulkhead; thence on the first leg east by south, half south, two and one-half miles; thence on the second leg north 14 min. 30 sec., two and one-half miles; thence on the third leg southwest, two and one-half miles to the starting point, and over the same course again.

This race will be for the twenty-five and thirty-five-foot classes, and it is expected that there will be twelve boats entered. In the thirty-five-foot class there will be the Yankee, Columbine, Mischief I., Mischief II., Monsoon and the Skidoo. In the twenty-five-foot class there will be the Venus, Merlin, Valkyrie, Muriel, Myth and possibly the Osborne.

The thirty-five-foot-class boats should furnish some great sport, and the race will give the amateur sailors a good line on the different boats. The Mischief II. has won the Venice, Ocean Park, Lipton, Regatta and Erkenbrecker cups; the Monsoon took the Catalina Island cup; a cup for making the fastest time around the island, and the second-place cup in the thirty-five-foot class; while in the twenty-five-foot class the Merlin and the Osborne took first and second Venice cups. It might be added that the Detroit won The Times cup in the thirty-five-foot class, and the Skidoo captured the Ocean Park cruising cup and the Folsom Isthmus cup. It is much to be regretted that the Detroit will not race on Sunday, but she is kept out of it on account of her sails not being ready.

In connection with the cup presentation tomorrow night, it should be stated that The Times, the Lipton, the Ocean Park Country Club, and the Ocean Park Cruising cups are perpetual challenge trophies, on which the names of the winners are inscribed, while the other cups become the property of the boat that wins them.

SUMMER PROGRAMME.

The programme of the South Coast club for this summer contains twelve races. The first three will be sailed May 19, June 9 and June 23, and these are what might be called condition races. The big event of the year will be for The Times cup on July 4. The other events are dated as follows: July 20, Ocean Park Country Club cups; July 21, Venice cups; August 14, Santa Barbara cups; August 15, Hotel Potter cups; August 16, Hotel Potter arbitrary handicap; August 25 and September 22, "tapering off" races; October 12, arbitrary handicap.

LONG-PRICED NAGS.

Cross Wire in Front of Favorites at Oakland—Lively Bidding in Selling Races.

[BY THE ASSOCIATED PRESS—P.M.]

SAN FRANCISCO, May 16.—Long-priced horses were again to the front at Oakland today. The main surprise was the victory of Hedgethorn, a 15 to 1 chance, in the second. D. A. Ross bid the horse up and secured him for $700. C. C. McCaffery then claimed Frank Flittner for $725, and when Ray won the fourth he bid up and bought her for $790. Gemmell appeared to be beaten in the fifth, but got up in time to beat Silver Stocking a nose.

Five furlongs: Ray Hindoo, 114 (Wilmot,) 2 to 1, won; Darington, 109 (Graham,) 6 to 1, second; Be Thankful, 114 (Fischer,) 23 to 5, third; time, 1:01. Arthur Hyman, Kismet, Jr., Ballnade, Wherewithal, Glorio and Castile also ran.

One mile, selling: Hedgethorn, 109 (R. Davis,) 15 to 1, won; Frank Flittner, 107 (F. Wilson,) 18 to 5, second; Captain Burnett, 109 (Buxton,) 25 to 1, third; time, 1:40 4-5. Bird of Passage, Adirondack, Alma Boy, Michael Muivaney, Little Mirthful, Emir, Rama, Mike Gordan and Dick Wilson finished as named.

One mile, selling: Elevation, 109 (R. Davis,) 5 to 1, won; Meada, 108 (Aubuchon,) 8 to 1, second; The Skipper, 112 (Archibald,) 16 to 5, third; time, 1:41 1-5. Pickaway, Markle Mayer, Prestige, Rotrou and Woodthorpe finished as named.

One mile and a half, selling. Ray, 105 (Kirschbaum,) 6 to 1, won; Little Joker, 107 (C. Williams,) 15 to 1, second; Adonis, 107 (Graham,) 8 to 1, third; time, 2:36 2-5. Cloverland, Nabonassar, Watercure, MenJon, Veterano, Benvolio, Roman Boy and Ink finished as named.

Futurity course, purse: Gemmell, 108 (C. Williams,) 3 to 1, won; Silver Stocking, 100 (Boyd,) 8 to 1, second; Cornbury, 102 (Mentry,) 16 to 5, third; time, 1:10 1-5. Burning Bush, Nappa, Star of Runnymeade and Palemon also ran.

Seven furlongs: Toll Gatherer, 100 (McRae,) 6 to 1, won; Bragg, 110 (R. Davis,) 2 to 1, second; Eduardo, 107 (Fischer,) 9 to 2, third; time, 1:27 2-5. Dutiful, Mina Gibson, Sea Lad, Lord of the Vale, Annie H. and Perry Wickes also ran.

Races at Belmont.

NEW YORK, May 26.—Belmont Park results:

Six furlongs, main course: Saracinesca won, Col. White second, St. Valentine third; time 1:13 2-5.

Four and a half furlongs, straight course: Jubilee won, Lady Winifred second, Wave Crest third; time 0:53 3-5.

The Van Ness Stakes, six and a half furlongs: Fleeing won, Mt. Rose second, Ampedo third; time 1:19.

Steeplechase, about two miles: Sanctus won, Dr. Keith second, Fallaheen third; time 4:00.

Grotona handicap, six furlongs: Suffrage won, Jack Atkin second, Patouffe third; time 1:12 4-5.

Mile and a sixteenth: Supermat won, Dolly Spanker second, Blandy third; time 1:44 3-5.

1000 Acres of Gold Coin.

I have 1000 acres cream of Tulare county orange land. There is a fortune in it for a party with some money to subdivide and improve it. Geo. Roth, Porterville, Cal.

If You Want to Go East C. Haydock.
Agent Illinois Central R.R., 118 W. Sixth.

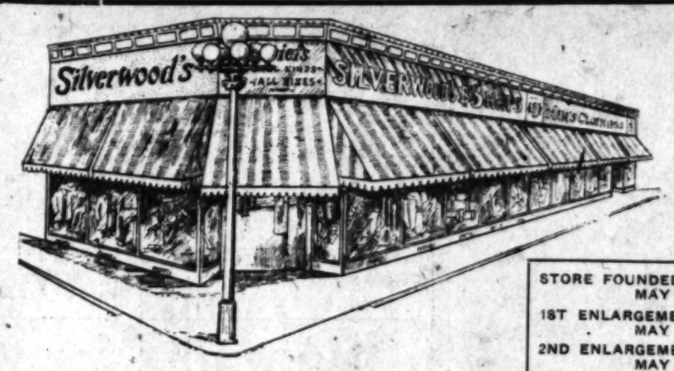

STORE FOUNDED MAY 1ST, 1904.
1ST ENLARGEMENT MAY 1ST, 1906.
2ND ENLARGEMENT MAY 1ST, 1907.
PRESENT FLOOR SPACE 4800 SQ. FEET.

Unique features of the Silverwood Broadway store are—the massive clothing window, largest on the Coast, the great stretch of window space on Broadway and on Sixth st., the new way of showing clothing (every jacket on separate hanger), the modern fixtures, and the immense stocks of high-grade goods bought through the Silverwood wholesale department.

To Celebrate Second Enlargement of Our Popular Broadway Store

5000 Shirts

Mostly $1.50 Values--Some $2.00

Birthday celebration! We want you to see the newly enlarged store, see its original features, its stockiness, its innumerable novelties that are exclusive with Silverwood stores. So we planned to just about cut off all profit on

5,000 Swell, Extra Well Made Shirts---Sale Price $1.00

White in plain or pleated bosoms, snappy, little black figures, checks and stripes, smart new spring colors—not simply attractive but, mind you, the very newest New York ideas—high grade.

Cuffs attached or detached, coat style or otherwise, made with cushion neckbands, pearl buttons, box pleated fronts, extra full cut, interlined cuffs, continuous stays—details found only in high grade shirts and each of which adds tremendously to the cost of making.

Also negligees with soft attached collar and cuffs in silky soisette or zephyrs—look the town over for better shirts at $2.00.

These shirts only at Broadway Store and only for this sale, beginning today. As many as you like, $1.00 each.

Some Other Interesting New Features

Swell English scarfs personally selected abroad by a Silverwood representative and sold only by Silverwood Stores.

The new "Brief" underwear, athletic style in cross barred lawn, soisette or linen.

Six different models in the new idea "Ready-and-Right" suits (two models, "bottle" shoulders, sailor waists) exclusively at Silverwood's.

New Chinese soft conforming straw hats—light, very much in demand by discriminating dressers.

Silverwood's Broadway Store

Broadway, Corner Sixth

KID SOLOMON GOOD SHOT.

Local Fighter Is Training as Jeffries Does.

Kid Grant and Clifford to Meet at San Diego.

Tommy Burns May Battle With Jimmie Flynn.

If Kid Solomon can land on Attell with as much precision as he bowls over cottontail rabbits with his shotgun, there will be a new featherweight champion after May 24. Benny is proving to be a crack shot and leads all the sportsmen about Cahuenga Pass in the number of "kills."

Yesterday afternoon, after his workout, he went back in the hills with a friend, and in an hour and a half shot four of the elusive cottontails, while his companion was lucky to bag one. Rabbits are hard to shoot in the thick brush. It is possible to see them for but the fraction of a second which it takes them to jump over the few feet of space between one bush and another, yet Solomon manages to drop them on the run by a quick shot. He has a way of soft-footing it through the brush which enables him to see more rabbits than any one else who has gone out with him, and the result is that he bags more game than all the others put together. It required but five shots to kill his four rabbits yesterday, and none got away.

While Solomon is shooting lots of rabbits, he has very little chance to eat them. He is on a fighter's diet, strictly adhered to by Trainer Kelley, and he has to mind what the boss says. Benny cannot understand this way of training, for in his former fights he ate what he pleased, and when never he felt hungry. Last night he went supperless to bed, for Kelley gave him a physic after his workout in order to clean him out before further reduction in weight takes place. On his return from the hunt, just at dusk, Benny took a long draught at "Harper's Falls," just above the training quarters. Then he was allowed one cup of coffee, sweetened and with milk, and one cigarette. Solomon is like Herrera, he wants his cigarettes, and Kelley has given in to the point that he allows one after supper each evening.

When Solomon jumped on the scales after his workout, yesterday, he weighed 126¾ pounds. Sunday he was down to 124½, but during the evening took on another pound. From now on Kelley will work Solomon hard enough to take off the five pounds necessary to bring him to weight and have a quarter of a pound to spare for emergencies. Solomon never looked better than he does right now.

SAN DIEGO FIGHT.

KID KRANT AND CLIFFORD.

Billy DeCoursey of the fight club down at San Diego has arranged a twenty-round fight between Kid Krant and Jack Clifford, which he intends to pull off about June 1. Both are good boys and the match looks to be a rattling good one on paper.

The little manager is also on the lookout for a welterweight to go against Billy Hemmelsback, who is a sailor, and said to be the champion welter of the navy on this Coast. He is a member of the crew of the Charleston, which is now at San Diego, and while he is not a very scientific fighter, he is about as strong as a horse and has something of Sharkey's style of rushing and rough-house business. DeCoursey is very sweet on this sailor and will do everything to get him a match during the three weeks the Charleston is to stay at San Diego.

ATTELL-SOLOMON ODDS.

The odds on the coming Attell-Solomon fight are still 10 to 7 and it is not likely there will be much change. Attell is the featherweight champion and for this reason is naturally a favorite over every boy he meets, so the odds on Solomon are not out of line. Both boys are working hard, for Attell don't want to take any chances with such an unknown quantity as Solomon, and the Kid knows that if he can beat Attell his fortune is made. A bunch of friends went to Attell's quarters at Arcadia yesterday, and were favorably impressed with the showing he made. There is no use guessing on the outcome but it stands to reason that each man will fight, for the feather championship is at stake.

BURNS AND FLYNN.

McCarey is figuring on another fight between Tommy Burns and Jim Flynn to come about June 21. Flynn being more than anxious to battle again with the fellow who beat Jack O'Brien twice.

TRY-OUT NIGHT.

The chances now are that June 7, the date that was to have been given to Jack Sullivan and Hugo Kelly, will be turned over to try-outs, that have always furnished such good sport for the fight bugs. Three six-round bouts, a ten-round and one of fifteen seems to be what Manager McCarey has in mind.

CHAMPIONSHIP GOLF TOURNAMENT.

[BY DIRECT WIRE TO THE TIMES.]

NEW YORK, May 16.—[Exclusive Dispatch.] W. Fellows Morgan, secretary of the United States Golf Association, has sent out the programme for the thirteenth annual national open championship tournament to be held on the links of the Philadelphia Cricket Club, June 20 and 21. There will be seventy-two holes of medal play, thirty-six each day, but contestants whose score at the finish of the first day's play exceeds by fifteen strokes the tenth place shall not continue in the competition.

There will be ten moneys as follows: First, $300; second, $150; third, $100; fourth, $80; fifth, $70; sixth, $60; seventh, $50; eighth, $40; ninth, $30; tenth, $20.

In the event of an amateur winning any of the above prizes he shall be given the equivalent plate. The most noteworthy achievement in an amateur line was when the open championship was decided over the Garden City links in 1902. On that occasion Walter J. Travis of the home club, tied with Stewart Gardner for second place. Both Findlay S. Douglas and H. Chandler Egan, have, however, finished in the money. A. Alec Smith of the Nassau Club is the present open champion.

BRAZILIANS CELEBRATE.

RIO DE JANEIRO, May 16.—Monarchists to the number of 3000 or more welcomed Prince Louis of Braganza, on his arrival at Santos. In answer to their greetings the Prince said he was anxious to serve his fatherland, and had never renounced his citizenship. Throughout the country the anniversary of the abolition of the slavery was celebrated as an official holiday.

COFFEE is perishable, it ought to be kept in tight packages, not exposed to air.

Your grocer returns your money if you don't like Schilling's Best, we pay him.

Automobiles

Reo Motor Cars
LEON T. SHETTLER
633 South Grand Avenue
Sunset Ex. 633 Home Ex. 18

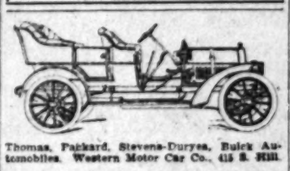

Thomas, Packard, Stevens-Duryea, Buick Automobiles. Western Motor Car Co., 415 S. Hill.

The "Maxwell"
"Perfectly simple and simply perfect."
MAXWELL, BRISCOE, WILCOX CO., Western Distributing Agents.
Phone Broadway 4028. Home 5467.
1211-1213 South Main.

CLEVELAND MASON KISSELKAR
WOOD'S ELECTRIC VEHICLES
Lord Motor Car Co.
1044 S. Main Street

WAYNE
Touring Cars and Runabouts
16 to 60 horse power, $800 to $3650.
E. Jr. BENNETT AUTOMOBILE COMPANY
.. General Agents 1202-08 So. Main ..

PREMIER
24 H. P.—$2400
5-Passen. Touring Car
W. COSBY, 2602-4 SOUTH MAIN STREET

OLDSMOBILES
Palace Touring Car, Gentleman's Roadster, Two-Cycle Car, Runabout. All in stock.
H. O. HARRISON CO.
1207-1209 S. Main

Pierce-Racine
4-Cylinder, 40 H. P. Touring Car
$2750 Equipped
1048 So. Main Street

FRANKLIN
MOTOR CARS.
(4-cylinder, air cooled.)
R. C. HAMLIN,
Agents for Southern California.
Home 64402. South 900. 1806 S. Main

1907 MODEL
RAMBLERS
In Stock
W. K. GOWAN, 832 South Broadway Los Angeles, Cal.

They're Here
DRAGON
DRAGON CAR CO., 957 S. Main

DARRACQ
DE LUXE
ST. LOUIS
QUEEN
OVERLAND
PACIFIC AUTOMOBILE CO.
1028-1030 South Main Street

Tourist
OUR FACTORY OPEN FOR INSPECTION
San Bernardino Car. Main & 9th Sts.
AUTO VEHICLE COMPANY

1907 Mitchell
4-Cyl. 18 H.P. Runabout
4-Cyl. 30/H.P. Tour'g Car
4-Cyl. 35 H.P. Touring Car
1501-1505 SOUTH MAIN ST.

THE Mason MOTOR CAR
STRONGEST 2 CYLINDER CAR IN AMERICA
Lord Motor Car Co. Main Street, Los Angeles.

No sand too deep. No hill too steep.
JACKSON
24 h.p. 5 lamps $1250
Shaft drive $1450
4 cylinder $1850
Immediate delivery. Let us demonstrate.
A. W. GUMP AUTO CO.
1118-1120 S. Main St.

POPE
HARTFORD TRIBUNE TOLEDO
WHITE STEAM CAR
WHITE GARAGE 713 South Olive
H. D. RYUS, Mgr. Phone

Repairing Sundries
Superior Auto Co.
E. A. HUSBE, Mgr.
The Haynes
Home F2779; Main 3000

Cadillac
Lee Motor Car Co.
1218-20 So. Main

Home Phone 24047
A. G. JOHNSON
Plumbing, Steam and Gas Fitting
985 East Thirty-Second St.
Residence 59e East Thirty-Second St. Los Angeles, Cal.

MUSIC UNION MAKES LAWS.

THEATER MEN WILL NOT ABIDE THEM.

Latest Order Issued to Local Playhouses—Manager Blackwood Discharges His Whole Orchestra, and Issues Defiance to the Walking Delegates.

Months ago The Times sounded an alarm on musical unionism. It ventured to predict that trouble was brewing for the theater managers, in that the walking delegates of the orchestras were growing insolent and were tired of peaceful inactivity. The prophecy has been absolutely fulfilled. Yesterday the totem dictum was handed, and as a result much interest, trouble and perhaps a walkout is expected on June 1.

The most striking turn of affairs so far is John H. Blackwood's discharge of his entire orchestra, most of whom have served with him since the opening of the Belasco Theater. The discharges will take effect June 1.

The union proceeding was a typical exhibition of monstrous nerve. The theaters aimed at, apparently, are the Belasco, Orpheum, Grand and Burbank. The Auditorium and the Mason Opera House do not come in for their share of the rap yet—at least there is nothing to indicate such a move.

The theaters are informed not only what the wages they will pay, but the number of men to be employed.

The Orpheum is modestly told that it must have less than ten men. Corresponding numbers are stated for the other theaters, and every particular employer's duty is set out—the number of performances, the extra pay for the director, the wages for extra men, and other things.

All indications are that not one of them will yield to this demand. Clarence Drown, manager of both the Orpheum and Grand, is away on a short eastern trip, but he is expected to return in about two weeks. The views of the news of it, will not be a surprise to him. He has had an inkling of the thing for months, and it is said by his associates, is not unprepared for the event. If there is not a stir-up in labor circles, surprises will be looked for from the Orpheum when Mr. Drown returns home.

Belasco was not at his theater last night, and an expression from him will be forthcoming later. He has previously expressed his views on union interference, however.

Manager Blackwood lost no time in making his decisive move. His orchestra had no intention of disobeying the call, and remaining faithful to its employer, so the manager says, ended matters. Director Todd and his men will cease to play after the first.

"I want my position clearly understood in this matter," said Mr. Blackwood last night. "Notice was served on me this afternoon that after a certain date the salaries of our employees would be raised. We were not asked for it. We were not asked for it. Nobody came to us and breathed a word of dissatisfaction. In fact, I like our men had anything to do with it up to our men. They don't stand for themselves, so they stand for the union—and get their relations with the orchestra always been of the pleasantest. So far they have given faithful service, and we have paid according to their demands. If they had come to me and expressed a desire for a raise in salary, on account of high prices, or for other reasons, I would have gotten it. We would have come to doing something of the kind when they ask for it. But this business of outside interference is unbearable. Even if they didn't know of this union matter I told him. We have our own understandings on those points. They cannot agree with me as to orchestra and theater management.

"I don't say anything as to our future, depend on this—we will have a one-man shop ranks if the management to set the scenery himself and work the curtain with three men on the floor."

BOY FROM DEATH.

Chief Todd of the Fire Department, Catches Horse in the Nick of Time.

Just from the point of a wagon which was clothing, Marion McLeod, a boy, was carried for nearly two blocks East Main street late yesterday afternoon, and was rescued by Chief J. G. Todd of the fire department. Witnesses say that the boy would have dropped to the ground within a short time, and was rescued upon by the maddened horse. Todd McLeod was making his way along East Main street toward his home at 1015 South Thomas street, he was in front of a horse attached to a grocery wagon, W. H. Babb of the horse at a high rate of speed. McLeod attempted to dodge in his way, but one of the shafts struck his coat. He was swung clear of his feet and carried upon the point of the shaft. Frightened by the presence of the horse dashed faster along Main street. Todd saw the boy's peril and made a quick dash for the horse. He succeeded in stopping it and removed the boy from his position.

Nothing was beginning to show that he was taken off the shaft. Those on the scene declare that he would have been fatally injured had he not narrowly escaped injury when he seems to consider the incident rather remarkable.

SAYS HE BEAT HER.

Asks the Police for Protection for Himself and for Her Children.

Claiming that her husband had beaten her, Mrs. Oliver Morrison, 418 Crocker street appealed to the police last night for protection for herself and her two children. Morrison lived in the same flat, say Mrs. Morrison has beaten his wife twice during the past three nights for no other cause.

Two years ago the Mortons came to Los Angeles from Sparks, Nev., and secured employment in a local laundry. His wife, too, secured work, and has been working since, so the neighbors say, they have had an opportunity to save considerable money. Some days ago Morrison left his employment, declaring that Morton left his wife because she was ugly to his wife and began to abuse her. He became ugly to his wife, they say, and began to abuse her in all sorts of ways.

Last night, the neighbors say that Morton returned to his home and taken to chastising his wife. They allege that he knocked her down and bruised her face and body in an encounter

ue features of the Silverwood
iway store are—the monster
ng window, largest on the
, the great stretch of window
on Broadway and on Sixth st.,
ew way of showing clothing
y jacket on separate hanger,)
nodern fixtures, and the im-
e stocks of high-grade goods
t through the Silverwood
sale department.

es

a "Ready-and-Right" suits (body
) exclusively at Silverwood's.
w hats—light, very much in de

Store

DARRACQ
DE LUXE
ST. LOUIS
QUEEN
OVERLAND
PACIFIC AUTOMOBILE CO.
1028-1030 South Main Street

Tourist
OUR FACTORY IS OPEN FOR YOUR INSPECTION
Come and see us make them
Auto Club of Southern California
Cor. Main & 9th Streets.
AUTO VEHICLE COMPANY

1907 Mitchell
4-Cyl. 18 H.P.—Runabout, $1000
4-Cyl. 30 H.P. Tour'g car, $1250
Cyl. 35 H.P. Touring Car, $1500
1501-1505 SOUTH MAIN ST.

THE Mason
MOTOR CAR
STRONGEST & FASTEST
2 CYLINDER CAR IN AMERICA
Motor Car Co. State Agts., 1064
Main Street, Los Angeles.

and too deep
hill too steep.
ACKSON
H. P. 5 lamps $1250
ft. drive, ... $1450
Cylinder ... $2250
ediate deliveries. Let us demonstrate
A. W. GUMP AUTOMOBILE CO.
1118-1120 S. Main St.

POPE HARTFORD
TRIBUNE
TOLEDO
WHITE STEAM CAR
HITE GARAGE 712 South Broadway
. E. RYUS, Mgr. Phone Ex. 740

Sundries
uperior Auto Co
C. A. HUENE, Mgr. Agents for
The Haynes
F2779; Main 3508 130 E. 9th

adillac
ee Motor Car Co.
1218-20 So. Main

Phone 24097 Sunset South
G. JOHNSON.
bing, Steam and Gas Fitting
85 East Thirty-Second St.
idence 994 East Thirty-First St.
Los Angeles, Cal.

USIC UNION MAKES LAWS.

THEATER MEN WILL NOT ABIDE THEM.

...ent Order Issued to Local Play-...Manager Blackwood Dis-...ge His Whole Orchestra, and ...Defiance to the Walking Del-...

...ch ago The Times sounded an ...n musical unionism. It ven-...o predict that trouble was ...g for the theater managers, in ...e walking delegates of the or-...s were growing insolent and ...peaceful inactivity. ...prophecy has been absolutely ...Yesterday the totem dictum ...ed, and as a result much in-...trouble and perhaps a walk-...xpected on June 1. ...most striking turn of affairs so ...John H. Blackwood's discharge ...ctive orchestra, most of whom ...ated with him since the open-...the Belasco Theater. The dis-...will take effect June 1. ...ation proceeding was a typical ...e of monstrous nerve. ...theaters aimed at, apparently, ...n, Orpheum, Grand and Bur-...The Auditorium and the Mason ...ave do not come in for their ...as yet—at least, there is noth-...to indicate such a move. ...owners are informed not only ...e wages they will pay, but ...number of men to be em-...

...rkestra is modestly told that ...have less than ten men. Cor-...ng numbers are stated for the ...ctures, and every particular ...ician's duty is set out—the ...of performances, the extra pay ...ehearsal, the wages for extra ...and other things. ...ndications are that not one ...will yield to this demand. ...n Brown, manager of both ...rpheum and Grand, is away on ...Eastern trip, but he is expected ...ck in about two weeks. The ...e the news of it, will not be a ...to him. He has had an ink-...ng thing for months, and it is ...by his associates, is not unpre-...for the event. If there is not ...ge in labor circles, surprises ...e looked for from the Orpheum ...Mr. Brown returns home. ...Morton was not at his theater ...ay, and an expression from ...is forthcoming later. He ...briefly expressed his views on ...the conference, however. ...Orpheum lost no time in mak-...s reply move. His orchestra ...by mention of disobeying the ...Musicians and remaining faith-...to his employer, so the manager ...ed matters. Director ...and his men will cease to play ...after the first. ...ing my position clearly underg-...in this matter," said Mr. Black-...last night. "Notice was served ...this afternoon that after a ...date the salaries of our em-...would be raised. We were not ...ed. We were not asked for a ...nd only came to us and breathed ...of dissatisfaction. In fact, ...our men had anything to do ...

...up to our men. They don't ...d for themselves, so they ...d for the union—and get ...relations with the orchestra ...ave been of the pleasantest ...far they have given faithful ...and we have paid according ...ands. If they had come ...expressed a desire for a ...money, on account of high ...s, or for other reasons, I ...ould have gotten it. We ...ction to doing something ...when they ask for it ...but this business of out-...is unbearable. Even ...don't know of this union ...I told him. We have ...understandings on those ...They cannot agree with ...orchestra and theater ...mpany. ...anything as to our ...depend on this—we will ...step cranks if the man-...set the scenery himself ...the curtain with three ...the floor."

BOY FROM DEATH.

...ief Todd of the Fire De-...Catches Horse in the ...Nick of Time.

...From the point of a wagon ...reching, Marion McLeod, ...was carried for nearly two ...East Main street late ...afternoon, and was rescued ...Chief J. G. Todd of the ...ment. Witnesses say that ...must have dropped to the ...within a short time, and ...upon by the maddened ...Todd's heroic action. ...McLeod was making his way ...street toward his home at ...South Thomas street, he ...front of a horse attached ...wagon. W. H. Babb of ...Workman street was ...horse at a high rate of ...and attempted to dodge ...cart, but one of the shafts ...him. ...was swung clear of his ...carried upon the point of ...frightened by the presence ...the horse dashed faster ...along Main street. Todd ...peril and made a quick ...the horse. He succeeded in ...and removed the boy from ...position. ...clothing was beginning to ...he was taken off the shaft. ...to the scene declare that ...would have been fatally in-...fallen in the path of the ...narrowly escaped injury ...seem to consider the inci-...most remarkable.

BOYS HE BEAT HER.

...to the Police for Protection for ...Aunt and for Her Chil-...dren.

...that her husband had ...her, Mrs. Oliver Mor-...on Crocker street appealed ...last night for protection ...and her two children. ...to the same flat say ...beaten his wife twice ...past three nights for ...cause. ...says the Mortons came ...from Sparks, Nev., and ...employment in a local ...His wife, too, secured ...has been working ...so the neighbors say. ...have had an opportunity ...that Morton left his ...days ago and began ...become ugly to his wife ...they say, and began to ...with oil all sorts of mis-...

...the neighbors say that ...listen to chastising his ...and that he knocked ...and bruised her face and ...screamed Wednesday ...is reported last night.

Remnants For Friday

7c to 8 1-3c ginghams .....
8 1-3c to 10c white goods .....
8 1-3c to 10c batistes and lawns .....
10c long cloth .....
12 1-2c percales .....
10c to 12 1-2c 36-in. cambric .....
7 1-2c 36-in. unbleached muslin .....
7c bleached cheese cloth .....
10c light and dark crepe flannels .....

5c YARD

The Pioneer Store of the New Shopping Zone

Bullock's

7th & Broadway

Either Phone Exchange 1500

Linen Remnants

1¼-yard lengths $1.25 72-in. bleached union linen..95c
2-yard lengths $1.50 bleached union linen.....$1.30
5-yard lengths linen crash; worth 12½c yard, for..50c
5-yard lengths 20-inch cotton crash, for.....20c

NAPKINS—Bleached or unbleached; sizes from 18 to 22 in. square; some pure linen, others union linen; excellent designs. Friday, napkins that retail in the regular way up to $2.00 a dozen, in half dozen lots..... 75c

Notion Specials

Elastic—Black, white and colors; good grade rubber; frilled edges; worth 15c; Friday at the notion department 9c

Kid Curlers—Two sizes, sold regularly up to 7c. Special Friday 3c

Ironing Wax—Good ironing wax cloth; covered; regular 2¼c value. Friday 1c

Curling Irons—Regular 5c size. Friday at the notion department 3c

Assorted Tape—Six widths; regular 5c grade, Friday 2 1-2c

Agate Buttons—Black or white; worth up to 10c; cards of from ⅛ to 1 gross, Friday 5c

FRIDAY— MAY 17th

OPPORTUNITY DAY

Your Day and Our Day --- Benefits Are Mutual

These Opportunity Day sales provide us with opportunities to clean and clear our stocks of short lines, remnants, broken assortments, and odd lots. They provide you with opportunities to make huge savings on wanted merchandise. It's the best selling numbers in yard goods that are first cut down to remnants—and it is the article which is in most demand that is first reduced to a short line or a broken assortment. Every item herewith featured is at a special price for Opportunity Day.

Drug Sundries

Absorbent Cotton—B. & B. regular 50c size; our price 35c. Friday the pound 29c

Sea Salt—4-lb. package; regularly 10c. Friday the package 7c

Jamaica Ginger — Brown's regular 25c size, Friday special 15c

Talcum Powder — Hudnut's extreme violet talcum powder, Friday 50c

Face Powder — Hudnut's face powder in white, flesh and brunette. Friday 60c

Face Powder — Pinaud's Lorin face powder. Friday 25c

Violet Ammonia — Regular 25c size. Friday the bottle 12c

Men's $10 Summer Suits $7.50

Two-Piece Outing Styles ....

For Opportunity Day we offer a lot of about one hundred men's two-piece outing suits that are regularly priced at $10.00 for $7.50 each. Neat gray checks, plaids and plain colors; coats are properly styled and have hand padded collars and shape-retaining fronts; trousers have belt loops and cuff bottoms. There's a complete assortment of sizes. Any necessary alterations will be made free. Suits regularly priced at $10.00. Friday, on the third floor, $7.50.

Nobby Straw Hats at $1.00

Men's straw hats in split sennet and other popular braids; newest shapes, including sailors, telescopes, Johnnie Jones, optimo, fedora, etc. Good silk trimmings; leather sweat bands. All sizes. No better style hats in town at any price and we doubt if you'll find as good a straw hat for $1.00 on the Pacific Coast as these. Main floor, Section F.

Men's $2.00 and $2.50 Felt Hats $1.75

Odd lines of men's felt hats—both stiff and soft; the stiff hats are in black and golden brown; the soft hats in pearl, aluminum, oxford gray, brown, nutria and black. Not all sizes of each style, but all sizes in the collection. Odd lines of our regular $2.00 and $2.50 felt hats Friday $1.75.

Boys' Suits, Regular Price $3.50 and $4 $2.95

Boys' two-piece suits of tweed, cassimere and cheviot; sizes for boys from 7 to 16 years of age; double breasted styles; knee pants finished with belt loops; well tailored. These are regular $3.50 and $4.00 suits. Friday only, on the third floor, $2.95.

Any $1.00 Wash Suit Friday Only . . . 75c

Friday we offer a choice from our line of $1.00 wash suits at 75c each. There are Buster Brown and blouse styles for boys from 2½ to 9 years of age. Made from madras cloth, cheviot or chambray in both light and dark colors. No telephone or mail orders. Our $1.00 suits. Friday, on the third floor, 75c.

Windsor Ties 15c

Silk Windsor ties suitable for boys, girls or women; neat patterns and good colors. Friday only, on the third floor, 15c.

Boys' Knee Pants 19c

Ages 4 to 15 Years . .

Boys' knee pants; made from good strong cloth in neat colors and attractive patterns; sizes for boys from 4 to 15 years. No telephone or mail orders and not more than 3 pairs to a customer. Pants that are easily worth double the price asked. Friday only, on the third floor, 19c a pair.

Boys' Shirts 35c

Boys' shirts for school wear; soft fronts; two separate collars with each shirt; sizes 12 to 14. No telephone or mail orders. Friday only, on the third floor, 35c each.

Childs' Straw Hats

Straw hats for children; shapes and styles for both boys and girls, including sailors and sombreros; large and comprehensive stock to choose from; all grades at prices ranging upward from 25c

Natty Silk Jumper Suits

Regular Prices $15.00 and $16.50 ..... $10.75

For Opportunity Day we offer fifty silk jumper and suspender suits—taffetas and foulards; various colors and patterns. Cleverly made suits with dainty waists and pleated skirts. Regular prices $15.00 and $16.50. Friday $10.75.

Attractive Eton Suits $19.75

Regularly $35, $32.50, $24.50

Here's another Opportunity Day offering—which will appeal to economical women. A lot of about fifty charming Eton suits of fine checked worsteds and natty striped suiting. Several styles to choose from. All have plaited skirts. New suits regularly priced at $35.00, $32.50 and $24.50. Friday, on the second floor, $19.75.

$6.50 Silk Skirts $3.45

Accordion pleated walking skirts of taffeta silk; some plain black, others in gray and brown striped effects; lengths 37, 38 and 39; regular price $6.50. Only a limited number. No telephone or mail orders. Friday, on the second floor, $3.45.

$6.75 Walking Skirts $4.25

Stylish walking skirts in pleated effects; plain black voiles, black, navy blue, brown and dark red Albatross and nobby plaids of brown, gray or navy in panama cloth. There's an excellent assortment to select from. All of them regular $6.75 skirts. Friday, on the second floor, $4.25.

$3.75 Silk Waists $2.50

Popular Styles .....

A small lot of silk waists made from pretty plaid taffetas—navy, green and brown combinations. Practical tailored styles. Not all sizes, but it's more than likely your size is in the lot. Regular price $3.75. Friday only $2.50.

$2.00 Long Kimonos $1.15

Full length kimonos; made from dark colored crepe in pretty floral designs; finished with 2½-inch band; regular price $2.00. Friday only $1.15.

$1.25 Short Kimonos 70c

Short kimonos of figured crepe; shirred shoulder finish; trimmed with 2½-inch band of plain colored satin; good assortment of styles to choose from; regular prices $1.00 and $1.25. Friday only 70c.

An Odd Lot of Trimmed Hats $1.00

Regular Prices $3.75 and $5.00; Each .....

Friday we're going to make a cleanup of about fifty nobby little straw and Proxaline braid hats. They are neatly trimmed. They were originally priced at $3.75 and $5. We want them to move quickly and to insure a ready sale we've priced them at $1.00 each. Come early for these. None will be exchanged under any circumstances. Remember, you are buying $3.75 and $5 hats for $1 apiece Friday.

Men's Oxfords Regular $5 Values $3.50

Men's oxfords made from fine patent coltskin, vici kid or patent kid; new, shapely lasts and styles; best Kentucky oak tan soles; high grade in fit and finish; these are the famous "Urfit" oxfords that sell regularly at $5.00. Good styles and plenty of sizes. Friday only, $3.50.

Women's Oxfords Regular Price $2.50 $2.00

Womens oxfords of fine soft vici kid; Blucher cut; silk ribbon laces; hand turned soles and military heels; patent leather tips; neat, shapely oxfords in all sizes and widths; these have the appearance and style of oxfords worth double the money. They are our regular $2.50 grade. Special for Friday $2.00 a pair.

Browns and Tans

Plenty of the new browns and tans in women's oxfords and pumps; newest shapes and shades. Prices range $3.50 to $5.00.

Muslin Skirts and Drawers 25c

Regular Prices 35c and 50c . . . .

Women's cambric skirts; cut two yards wide; three styles of flounces 10 inches deep with trimmings of lace, headed with fine tucks—others with wide hem, hemstitching and fine tucks; all lengths. Our regular 50c value. Friday, on the fourth floor, 25c.

Women's drawers of soft finished cambric; 5-inch ruffle; trimmed with hem, 6 tucks and a row of hemstitching; all sizes; open and closed styles. Our regular 35c drawers, Friday 25c.

Women's 95c Drawers 65c

Women's drawers of fine nainsook; 3-inch ruffles of dainty embroidery; sizes 23 to 29; other styles trimmed with lace; regular 95c values. Friday, 65c.

95c Wash Petticoats 65c

Made from good grade madras; over two yards wide; 10-inch flounce; 4-inch ruffle and dust ruffle; colors, pink, gray and white, and blue and white stripes; regular price 95c; Friday 65c.

More of Those Beautiful Neckruffs

Values Up To $15 Popular Colors . . $2.50

Beautiful neckruffs of chiffon in red, pink, sky, lavendar, black, white and combinations of these colors. Some with long ribbon streamers. All of them made full and fluffy and properly shaped. There are neckruffs in the lot that are worth $5.00, $7.50, $10.00, $12.00 and some up to $15.00. On sale Friday at $2.50 each. Main floor.

35c Wash Neckwear 19c

Late novelties in wash stocks; many different styles to choose from; collar or tab effects; regular 25c and 35c values. Friday, on the main floor, 19c each.

40c Silk Ribbons 19c

Pure silk ribbons; good grade taffetas in the most popular colorings; 3 and 4-inch widths; suitable for hair ribbons, sashes, trimmings and millinery purposes; regular values 40c, 35c and 25c. Friday at the ribbon counter, main floor, 19c a yard.

$1 Black Taffeta 72c

Black taffeta silk; full yard wide; deep, rich black; excellent value at the regular price of $1. On special sale Friday only 72c yard.

85 Peau de Cygne 55c

Black peau de cygne; all pure silk; soft finish; a durable quality that is reasonably priced at 85c. Friday only, the yard, 55c.

$1.25 Peau de Soie 89c

Black peau de soie, full yard wide; all silk; soft serviceable quality; better value at $1.25 than you usually find at that figure. Very special offering Friday only at 89c a yard.

Cowhide Suit Cases $5.00

Genuine cowhide suit cases full 24-inch size; brass catches and lock; full linen lined; shirt fold and strap; well sewed throughout. A special offer for Friday only on the third floor, $5.00 each.

$6.00 and $7.00 Trunks $4.75

A large assortment of well-made trunks; basswood frames; covered with heavy canvas; well strapped; light carrying tray; sheet steel bottom and brass trimmings; sizes 28 to 38 inches. Trunks regularly sold at $6.00 and $7.00. No telephone or mail orders. Friday only, on the third floor, $4.75.

Optical Department
Fourth Floor

Eyes Examined Free

Gold-filled riding bow frames, fitted with first quality spherical reading lenses; regular cut price is $1.50. One sale Friday only..... $1.15

Gold-filled eyeglass frames with Bausch adjustable and Wells offset guards; fitted with sperical reading lenses; regular price $1.50. On sale Friday only at $1.15

Gold-filled riding bow frames; fitted with spherical perfection bifocal lenses—for distance and reading. Regular cut price $3.50. Friday only $2.50

50c English Mohair 33c

40-inch English mohair; tan grounds in small checked designs; popular for spring and summer suits; regular price 50c. Friday only, 33c a yard.

$1.25 All-Wool Voile 89c

44-inch all wool voile in the new colorings, including golden brown, navy, champagne, cream and gray; regular price $1.25. Friday only, 89c a yard.

$1.25 Fancy Suiting 59c

Fancy suitings, 45 to 54 inches wide; newest colorings; gray mixtures and cream grounds in checks, plaids and stripes; regular prices $1.00 and $1.25. Friday only, 59c a yard.

BULLET ROUTE HIS WAY.

Long Beach Man Shoots Himself in Los Angeles—Ill Health Probable Reason.

F. M. Elliott, of Long Beach, shot himself yesterday morning with a 38-caliber revolver. Before firing the fatal shot he braced himself against a pile of lumber near the corner of Second street and Central avenue, and then sent the bullet through his brain. He fell dead almost instantly.

When the body was searched a trunk deposit check on the City Transfer Company, West Second street, Long Beach, and several papers were found. In the pockets was $63.08. The man's father is Fred Elliott, of Eldorado, Kan. His mother is said to be visiting in Denver, Colo.

A Coroner's jury which inquired into the circumstances surrounding the death of Elliott yesterday returned a verdict of suicide.

Elliott had been a resident of Long Beach for several years and was well known. He was about 45 years of age and went to Long Beach five years ago from Topeka, Kan. Elliott for a while conducted the Elite café on West First street, Long Beach, but sold out two years ago and purchased a place on the Pike, which he had since operated until last Monday, when he disposed of his holdings and told his friends he was going out with a surveying party in search of health, undermined by blood poisoning several years ago. Elliott was an expert candymaker and his wares were always in demand. Of late he had been despondent and kept aloof from his friends, whom he imagined were deserting him. He left Long Beach Tuesday morning. His wife and two children were in the seashore city about four years ago, but since that time had made their home in Iola, Kan., where Elliott owned property.

Classified Liners.

Times Classified Rates: The rate for inserting "Want" ads in The Daily Times is 1c per word for each insertion; in the Sunday issue 1½c per word, each insertion; minimum charge 25c; except under following classifications, the rate for which is 10c per line, minimum charge 30 cents: "Lost and Found," "Personals," "Special Notices," and "Baths and Massage."

Sunday real estate advertisements, to be classified properly, must be in The Times office before 10 o'clock Saturday nights. Rates, 1½ cents per word.

"Liner" (classified) advertisements for Sunday insertion received over the counter or by telephone after 11 o'clock Saturday nights will be inserted under heading "Too Late to Classify."

The Sunday circulation of The Times exceeds 70,000 copies, and more "liners" are regularly printed in its columns than in the five other Los Angeles newspapers combined.

Telephone your want advertisements. Ring up "The Times" any time of day or night and secure prompt and careful attention.

The Times cannot guarantee accuracy or assume responsibility for errors of any kind occurring in telephoned advertisements.

SPECIAL NOTICES—

NOTICE OF SALE BY PLEDGEE.

Notice is hereby given that the undersigned, The Realty Trust Company of Los Angeles, a corporation, will on the 17th day of May, 1907, at the hour of 9 o'clock a.m. at room 714 Merchants' Trust Company Building, 107 South Broadway, Los Angeles, Cal., sell at public auction to the highest and best bidder for cash, the following described personal property held by said corporation, as pledgee, to-wit:

Certificate No. 75, for thirty (30) shares of the capital stock of The Realty Trust Company of Los Angeles.

Certificate No. 50 for twenty (20) shares of the capital stock of The Realty Trust Company of Los Angeles.

Certificate No. 37 for eighty (80) shares of the capital stock of The Realty Trust Company of Los Angeles.

Certificate No. 12 for twenty (20) shares of the capital stock of The Realty Trust Company of Los Angeles.

Certificate No. 10 for fifty (50) shares of the capital stock of The Realty Trust Company of Los Angeles.

THE REALTY TRUST COMPANY OF LOS ANGELES.

By WALTER ROSE, President. 18

TEACHERS EXAMINATION.

Notice is hereby given that the Los Angeles County Board of Education will examine applicants for grammar school and special certificates in the rooms of the board, 210-211 Merchants' Trust Bldg., 207 S. Broadway, Los Angeles, Cal., beginning at 9:30 a.m. of Monday, May 20, 1907. Applicants for special certificates must register for the examination not later than Saturday, May 18, 1907.

MARK KEPPEL, Secretary.

Los Angeles, Cal., May 11, 1907. 20

THE GIRLS OF THE FIRST CONGREGATIONAL Int. C. E. Society, cordially invite all young people between the ages of 14 and 20 (not members of other C. E. societies,) to attend a conversazione at the church, 9th st., near Ninth st., Friday night, May 17, everything free. (Don't fail to register on the girls' side.) 17

PROF. STEELE, THE ENTERTAINER. I entertain at parties, socials and entertainments. Full of music, dramatical and comical recitations, jokes and a goodly amount of tricks. For an evening of fun, engage the professor. Address or call 817 S. GRAND. 21

WANTED — YOUNG MAN, EMPLOYED, would like work evenings for room and board; knowledge of several languages, good handwriting, accurate at figures; highest of references. Address F, box 144, TIMES OFFICE. 19

HOUSE PAINTING, PAPERING, GLAZING; 24-inch burlaps, 1c; 76-inch natural, 36c; paper and border 12-foot room, $1.50; kalsomine, 1.50; shingle stains, 15c; molding, 2c; opaque shades, 40c. WALTER, 627 S. Spring.

WRINKLES—

We will pay $200 for ANY WRINKLE we cannot remove. We show results on the living face and guarantee. M. ELLA HARRIS & SON, 319 W. Third st., Los Angeles.

DEAFNESS RELIEVED—

By the use of the Mazacon or Acousticon instruments, exhibited for free trial at general agents. MARSHUTZ OPTICAL CO., 133 S. Spring. Catalogue mailed free.

WANTED—MEN AND WOMEN, MARRIED or single, young or old, to make from $2.50 to $20 per day at their homes without any manual labor. For further particulars address B, box 22, TIMES OFFICE.

PUBLIC STENOGRAPHER, LEGAL WORK specialty. Home 'Phone A3061. Sunset Broadway 3228. 324 H. W. HELMAN BLDG.

CALIFORNIA STEAM CARPET CLEANING WORKS, cleans carpets, refitting, sewing and laying. 239 E. 4TH ST. Main 715. Home A3514.

PARASOL AND GLOVE MAKERS.

Buy here at makers' prices. Big assortment. 121 W. FOURTH ST., H. W. Heliman Bldg.

THE GREAT EASTERN STEAM CARPET CLEANING WORKS, 1117 San Julian. Phone Broadway 4473; Home F6514. J. Brenton.

FEATHER PILLOWS RENOVATED AT ACME FEATHER WORKS, 758 San Pedro. Phone Sunset Main 1166; Home 8041.

BOUNTY FOR EX-SOLDIERS.

New act just passed. Call and learn about it. J. C. OLIVER, 143 S. Broadway. 17

PAPERING, $2.75 ROOM; TINTING, 1.85; painting equally as cheap. Tel. Temple 217 and E3545. SHOWN, 1910 Temple.

WANTED—TO KNOW WHEREABOUTS OF Arthur Bailes. Anyone knowing please write to JENNIE BAILES, 636 Wall st. 17

NOTICE—BE WISE. PANAMAS REMODELED like new, $1. FACTORY, 214 N. Bdway.

RATE FOR ADS UNDER THIS HEADING, 25c per line; minimum charge 30c.

SOCIETY MEETINGS—

THE INDO-AMERICAN LEAGUE MEETS at Hall 4, 517 S. Broadway, every Friday, 7:30. "Unrevealed Conditions in India."

PERSONAL—Business.

PERSONAL—

STRANGE GIFT.

TREVELYAN,

THIS GREAT

PROPHETIC SEER.

AN HONEST PROFESSION.

TREVELYAN will positively make no charge for his services unless you are entirely satisfied and find him superior to any palmist, medium or clairvoyant in the city; tell your full name, what you call for, whom and when you will marry; whether husband, wife or sweetheart is true or false; names of friends, enemies or rivals; reads your entire life from infancy to old age, giving names, dates, facts and figures. Advice on business, law, health, love, marriage, divorce and all domestic and financial difficulties; reunites separated; renews youth and vital force; locates mines and valuable ores.

Remember, TREVELYAN positively guarantees success when all others fail. Special reading this week, $1.00. Call today.

Don't mistake the name and number, TREVELYAN SPEAKS ALL LANGUAGES.

115½—SOUTH BROADWAY—115½.

HOURS 10 A.M. TO 6 P.M. 18

PERSONAL—

RAY DELMAS, THE WONDER, ASSISTED BY MME. DELMAS.

ALL READINGS REDUCED THIS WEEK. 25c—SPECIAL READINGS—25c.

Acknowledged by all to be the world's greatest life reader. If you have domestic troubles, if you are separated from the one you love, if you think your husband or wife is not true, if your home is not a happy one, if you have invested money or expect to invest in a proposition of any kind and are in doubt as to the merits of it, see RAY DELMAS, 109½ S. Broadway. Always at home.

To get this special reduced reading bring this advertisement. 18

PERSONAL — THE WORLD'S GREATEST ASTRAL SEER AND PSYCHIC, MILBURN.

He advises you with a power higher than human.

He can bring sunshine and success into your life, telling you how to overcome enemies and obstacles. Work guaranteed.

PARLORS, 629 S. HILL.

Hours 10 to 3 daily and Sundays. 18

PERSONAL—WILL PARTY WHO CALLED up A6517, regarding lost locket marked L. H. K., address owner, LUCY KING, Hotel Guirnalda, Pasadena. 17

PERSONAL—THERE'S FORTUNES IN IT for the right man; we've solved the fuel question. Call 1904 N. MAIN. 'Phone A2749. 18

PERSONAL—MME. ORA, PALMIST, CARD reader. Ladies 25c, gents 50c. 305½ S. SPRING. 20

PERSONAL—Business.

PERSONAL—

MRS. MASSON,

The noted palmist of London, Eng., may be consulted at

322 S. SPRING ST. (Suite 17.)

by those desiring careful, conscientious and reliable hand readings from one of the foremost palmists of the day.

Investments, changes of business, losses and gains, lawsuits, deaths, marriages, separations, and, in fact, all that life holds for you is plainly written in your hand; it is simply a question of correct interpretation.

HIGH-CLASS PATRONAGE SOLICITED.

PERSONAL — WANTED, TO KNOW THE address of Joseph Ratel, formerly of Randolph, Portage County, Ohio. Please address HENRY NIESCHWITZ, Co. H, 134 O. V. I., 1516 E. 22nd st. Phone S. 4632, Los Angeles. 19

PERSONAL — MME. ANNUVE, PALMIST and gifted life reader, may be consulted on matters pertaining to business, love, marriage, divorce. 414 W. 6TH, opposite park. 19

WANTED—Help, Male.

Note—Applicants for positions are advised not to enclose original recommendations in answer to ads. Send duplicates only.

WANTED—

HUMMEL BROS. & CO.,

EMPLOYMENT AGENTS,

A strictly first-class, reliable agency.

All kinds of help promptly furnished.

Your orders solicited.

114-116 East Second st.

Between Main and Los Angeles sts.

Largest and best equipped offices on the Pacific Coast.

Mill carpenter, mine, $5; man and wife, ranch and cook, $60 etc.; married man orchard, $30 etc.; house tinsmith, $3; man and wife, home place, $40 etc.; tool sharpener, mine, $3.50; steam hoist engineer, mine, $5.50; upholsterer, $3.25; ranch blacksmith, $2.50 etc.; carriage painter, $3; wine maker, $75; men for olive orchard, $2; camp blacksmith, $60 etc.; blacksmith and shoer, $3.50; miners, $3, $3.25, $3.50, see boss here; laborers, mine, $2.50; married man, ranch, $50 and house; man for haying, $1.50 etc.; ranch hands, $25 etc.; orchard teamsters, $30 etc.; milkers, $45 etc.

HOTEL DEPARTMENT.

Head waiter, $75; fry cook, $65; second baker, $14 and room; flat work, wash man, $18 week; second cook, $90; third cook, $60; pantry and salad man, $40; dishwasher, kitchen and chamber work, $40 etc.; all around cook, country, $16; second cook, beach, $12; broiler, $45 month; camp cook, $50; cook and waitress, $25. 17

WANTED—

HANSEN EMPLOYMENT AGENCY,

204 E. Second st. Phones A4869, Main 282.

Ranch blacksmith, $75 month and found; 6 ranch hands, $30 month; 10 miners, $3 day; milkers, $2.50 day; 2 carriage blacksmiths, country, $4 day; stable man, $50 month; 6 milkers, $40, $45 month; teamsters, $2.50 day; corral man, $60 month; orchard hands, $30 month; carriage painter, $3 day; 10 teamsters, beach, $2.25 day; 20 railroad laborers, $2.25 day and fare; 5 ranch hands, $30 month, no fee; camp blacksmith, $60 month; horse cutter, $12 week; 2 teamsters, $30 month; man and wife, small boarding, $25 month; barker, country, $21 week; pantry cook, $60 month; cook, $15 week; head waiter, $45 month; steward, hotel, $60 month; other good jobs; always a square deal at Hansen. 17

WANTED—

JAPAN A. B. C. EMPLOYMENT AGENCY,

Oldest and largest agency in the city.

802 SOUTH OLIVE ST.

Phone Main 1547, Home F5718.

We furnish all kinds of first-class help promptly, with responsibility.

House cleaning department.

WANTED—NO MAN NEED SAY HE CANnot get work. We want 100 teamsters, $2.25 per day; 100 laborers, $2 per day and board; 100 men for pipe line, $2 per day and board; 50 carpenters, 35c per hour; 50 rough carpenters, 30c per hour; 50 carpenter helpers, 27½c per hour; rock men, grade foreman, plasterers, lathers, camp blacksmiths, dirt machine men, wagon makers, tent repairers, box men, corral men, combined harvester men, millers, log hailers. 169 N. LOS ANGELES ST., Western Employment Agency. 17

WANTED—JAPANESE

PACIFIC EMPLOYMENT BUREAU,

Largest and most popular agency,

631 W. Sixth st., Los Angeles, Cal.

House cleaning department.

Window cleaning department.

Phones—Home F7078, Main 1714.

General labor contractors. Every department insures reasonable responsibility. 28

WANTED—

JAPANESE A. M. EMPLOYMENT AGENCY.

Phone Main 6138, Home F4117. 604½ W. 6th st. We furnish promptly all kinds Japanese help.

WANTED—FOR U. S. ARMY, ABLE-BODIED unmarried men, between ages of 21 and 35, citizens of United States, of good character and temperate habits, who can speak, read and write English. For information apply to RECRUITING OFFICER, 115½ N. Main st., Los Angeles, Cal.

WANTED — A THOROUGHLY EXPERIenced stenographer and typewriter in real estate office. One used to follow up system preferred; to young man of energy and ambition, opportunity will be offered of advancement, salary to start $60. Address O, box 105, TIMES OFFICE. 17

WANTED—PLUMBER TO DO ALL OUR work and apply part wages on a lot to be purchased from us. THE MCCARTHY CO., branch office Florence Heights. Take Gardena car to Florence Heights or get free ticket at 203 N. BROADWAY. Phone F6737, Main 1202. 17

WANTED — COMPETENT AND EXPERIenced young man who can use typewriter and assist on books; residence of East Side preferred, salary to start $12 per week; good opening for right party; state age and experience. Address G, box 18, TIMES OFFICE. 17

WANTED—

JAPANESE EMPLOYMENT AGENCY,

502 W. Sixth st. Home 6253, Main 7253.

COOKS, WAITERS, PORTERS.

Ranch hands, house and window cleaners.

BY DAY, DAY OR CONTRACT.

WANTED—LIVE SALESMAN TO HANDLE an attractive investment proposition for corporation which is placing its stock among selected individuals, very large returns to man of good address. Address G, box 74, TIMES OFFICE. 17

WANTED—I WISH TO MEET A FIRST-class dramatic reader, impersonator or entertainer, capable of furnishing a good cockatevening's entertainment for clubs, churches, societies, etc. Address E, box 190, TIMES OFFICE. 17

WANTED—GOOD HOTEL RUNNER, EXperienced preferred, must be good talker and persevering, energetic rustler, steady situation and reasonable wages to capable willing single man. HOTEL HEDRICK, 1016 S. 7th. 17

WANTED—REGISTERED OPTICIAN TO call out of office and examine eyes. Salary paid daily or weekly. Must be good, hard worker and registered under the State law. Call on DR. CHESTER, 305½ S. Broadway. 17

WANTED—2 WIDEAWAKE MEN, GOOD appearance, capable of handling laundry route, $300 cash, bond required, good salary and commission, no dead one need apply. DOMESTIC LAUNDRY, 16th and Central. 18

WANTED—HANDY MAN TO TAKE CARE of running gear of electric elevator, must be handy with tools, $20, room and board. Apply HOTEL INGRAHAM, 109½ Ingraham st. 18

WANTED — MEN AND WOMEN, MARried or single, young or old, to make from $2.50 to $20 per day at their homes without any manual labor. For further particulars address B, box 47, TIMES OFFICE.

WANTED — MEN AND WOMEN, MARried or single, young or old, to make from $2.50 to $20 per day at their homes without any manual labor. For further particulars address B, box 47, TIMES OFFICE.

WANTED—I MADE $50,000 IN 5 YEARS in the mail-order business; began with $5; I will show you how to do the work. Send for free booklet. Tells how to get started. MANAGER, box 871, Lakeport, N. Y.

WANTED—A COMPETENT BOOK-KEEPer, who understands stenography and can use a Smith typewriter; must be good penman; permanent job; salary $65. Address F, box 78, TIMES OFFICE.

WANTED—ANY INTELLIGENT PERSON may earn good income corresponding for newspapers; experience unnecessary. Send for particulars, PRESS SYNDICATE, Lockport, N. Y.

WANTED—LUCRATIVE POSITION TO A reliable man, to act as manager for the Royal Achates in Southern California; references required. ROYAL ACHATES, Omaha, Nebraska.

WANTED — NEWSPAPER CARRIER IN Douglas, Ariz.; will furnish reliable party with lodging, horse and wagon and pay $60 per month. Address E, box 195, TIMES OFFICE.

WANTED — BOY WITH WHEEL FOR printing office. Room 27, 205 E. FIRST ST.

WANTED—OFFICE BOY, CHANCE OF ADvancement. Apply at 518 S. BROADWAY 19

WANTED—A FIRST-CLASS BARBER; NO scrubs, $15 guaranteed at once. 519 W. 6TH. 17

WANTED — MAN TO TAKE CARE OF horses, in a livery stable. 1006 W. 9TH ST. 17

WANTED—A MAN TO DO SMALL JOB cement work. Call 742 TURNER ST. 17

WANTED—EXPERIENCED TAILOR ON coats; good wages. 205½ S. MAIN, room 7. 17

WANTED—FIRST-CLASS PRESSER ON gents' clothes. ELITE, 516 W. 6th st. 17

WANTED—FIRST CLASS HOUSEMAKERS. G. W. P. TAYLOR, 525 S. Broadway. 23

WANTED—ENGINEER'S HELPER. L. A. LAUNDRY CO., 651 San Fernando. 18

WANTED—BOY TO DELIVER PACKAGES after school hours, must have wheel. SIEGEL BROS., 103 S. Spring st. 17

WANTED—CARRIER FOR TIMES FOOT route. Call B245, mornings or see PRIWER, Circulating Dept., afternoons. 18

WANTED—A GOOD PRESSER ON MEN'S garments; good pay; steady work. THE SCUTTEMOR, 328 S. Hill. 17

WANTED — A FIRST-CLASS SOLICITOR, good opening for the right man. Call at ROOM 26, 204½ S. Broadway. 17

WANTED — COAT, VEST AND TROUSERS makers at once. GRANT SMITH, Ocean Park. Massie Temple. 20

WANTED—BARBER, STEADY; 3 SATurday. Sunday. Corner FIRST AND SPRING, under bank. 17

WANTED—DELIVERY BOY WITH WHEEL, wages $7 per week. OFF & VAUGHN DRUG CO., 252 S. Spring. 17

WANTED—CYLINDER PRESS FEEDER. SOUTHERN CALIFORNIA PRINTING CO., 120 N. Broadway. 17

WANTED — EXPERIENCED STEAM shovel craneman. Call at 659 PACIFIC ELEC. BLDG. 17

WANTED—GOOD COAT MAKER AT once. Address S. A. MIKULA, Santa Barbara, Cal. 19

WANTED — FIRST-CLASS CARRIAGE painter. HAWLEY, KING CO., 224 S. Los Angeles st. 18

WANTED—A BOY WITH WHEEL, $7 PER week. SOFFEL DRUG CO., Pico and Hoover. 18

WANTED—FIRST CLASS COAT OPERAtors. BUFFALO WOOLEN CO., 242 S. Spring. 19

WANTED—PLATEN PRESSMAN. DILLINGHAM PRINTING COMPANY, 315 W. 2nd st. 18

WANTED—BOY WITH WHEEL TO LEARN the making of candy. LEAVITT, 222 W. 6th. 18

WANTED—2 BOYS; MUST BE OVER 16. PINNEY & BOYLE CO., 1225 PALMETTO ST. 17

WANTED—BARBER, STEADY JOB. NO. 560 W. PROSPECT AVE., Hollywood, Cal. 18

WANTED — BRIGHT BOY TO LEARN THE stationery business. FOWLER BROTHERS. 17

WANTED — AN EXPERIENCED TURKISH bath man. Apply 440 S. HILL. 17

WANTED—STEAM SHOVEL ENGINEER. Call at 659 PACIFIC ELEC. BLDG. 17

WANTED—WAITER OR WAITRESS, 557 CENTRAL AVE. 17

WANTED—TRIMMER ON COATS. EISNER & CO., 120 S. Spring. 20

WANTED—A GOOD MEAT CUTTER. Apply JULIUS BACK, 38th and Maple ave. 18

WANTED—A FIRST-CLASS BUSHELMAN. 1 FRENCH & CO., 345 S. Broadway. 18

WANTED — 2 SHOE MAKERS, AT 312 W. THIRD ST. 17

WANTED—Help, Female.

WANTED — FIRST-CLASS AND EXPERIenced coat makers. TERRELL, 328-6 S. Hill st. 17

WANTED — EXPERIENCED WAITRESS AT HOTEL PLEASANTON, 1130 S. Grand. Phone F1626. 18

WANTED—WAITRESS, EXPERIENCED, also a pantry girl. DALY'S, W. 2nd and Hill. 17

WANTED — WAITRESSES, GOOD PAY, steady work, come ready to work. 227 W. 1ST. 18

WANTED—A GIRL TO ASSIST IN HOUSE work, good home. 854 W. WASHINGTON ST. 17

WANTED—AT ONCE, NEAT SEWERS ON waists and skirts. Call 922 S. FIGUEROA. 17

WANTED—MARKERS AND ASSORTERS. MUNGER'S LAUNDRY, 925 S. Los Angeles. 17

WANTED—WAITRESSES, STEADY WORK, $5 week up. Inquire NATICK HOUSE. 17

WANTED — CHAMBERMAID, HALF DAY'S work; steady position. 440½ S. SPRING. 17

WANTED — GIRL FOR OFFICE WORK, 431 San Fernando. L. A. LAUNDRY CO. 18

WANTED — CHAMBERMAID FOR HALF day, mornings, $4 week. 525 WALL ST. 18

WANTED — PLAIN IRONER. MODEL HAND LAUNDRY, 509 Ceres ave. 17

WANTED—THOROUGHLY EXPERIENCED dressmaker. 1342 E. 1ST ST. 17

WANTED—EXPERIENCED DRESSMAKER. Call 612 W. 6TH ST. 17

WANTED — STARCHER AT SUPERIOR LAUNDRY, 2134 BOYD ST. 17

WANTED—EXPERIENCED CANDY CLERK. LEAVITT, 222 W. Fourth. 17

WANTED — GIRL FOR SECOND WORK. Apply 1125 S. OLIVE ST. 18

WANTED — TWO WAITRESSES, LUNCH, ROOM 105 E. Third st. 19

WANTED—Help, Female.

Note—Applicants for positions are advised not to enclose original recommendations in answer to ads. Send duplicates only.

WANTED—

HUMMEL BROS. & CO.,

116 E. Second st.

Stenographer, half day, $5 week; waitress, beach, $25 etc.; pastry cook, half day, $5 week, to Sunday; waitress, Imperial, $20 etc.; woman to assist in delicacy store, $1 day, about half day's work; chambermaids, $15 etc.; waitress, Lompoc, $20 etc.; 2 waitresses, cafe work, Fresno, $25 etc.; 2 chambermaids, Paso Robles, $20 etc.; chambermaid, country hotel, $25 etc.; waitress, do pantry work, Arizona, $25 etc.; fare advanced; second cook, New Mexico, $40 etc., fare; 3 waitresses, officers' hall, $25 etc.; chambermaid, half day, $20 month; many other places.

HUMMEL BROS. & CO.,

17 116 E. Second st.

WANTED—

HANSEN EMPLOYMENT AGENCY,

204 E. Second st. Phones A4869, Main 282.

Waitresses, $5, $6 week and $15 month; pantry woman, $7 week; 6 days; girl wait table, no experience, $20 month and board; laundry girls, $9 and $12 week; housegirls, $25, $30 month; many places, chamber girls, $20 month; cook small boarding-house, $40 month; waitress, officers' hall, $25 month, no experience; housegirl Arizona, $30 month and fare; at beach, $25 month; many other good positions; always a square deal at Hansen's. 17

WANTED—SALESWOMAN, COMPETENT to manage and buy for following lines in country store, knit and muslin underwear, infants' goods, kimonas, wrappers and shirt waists, executive ability, good appearance and up-to-date, first-class salary. INDUSTRIAL & COMMERCIAL BUREAU, 628 Bryson Bldg. 17

WANTED—MORE LADIES AT ONCE TO DO copying and make sofa pillow tops in spare time for wholesale house; new process; we furnish material and teach you free; pays $6 to $16 weekly. Call WOMAN'S NATIONAL ART EXCHANGE, 200 Temple Blk., north entrance on Temple st., junction of N. Spring and Main, north of Hamburger's. 13

WANTED—SCOTT'S

EMPLOYMENT AGENCY,

204½ SOUTH BROADWAY.

Three cooks, $30 and $40; 2 general house girls, no laundry, $20 and $25; second girls, $25; nurse, $25; middle-aged woman, $20, good home. 17

WANTED — LIVE, ENERGETIC WOMAN to manage branch office and have charge of force of high-class men; must be willing to do personal selling while becoming familiar with work; no investment necessary, but must have ability to command at least $40 weekly. Call between 2 and 4, 429 E. 57TH. 17

WANTED — LADY TO TAKE CHARGE OF waist department in dressmaking parlors; one that is a pusher and can get this work out on time; none but a first-class and good designer, cuts and styles; one of good reference; none but first class need apply. Address F, box 157, TIMES OFFICE. 19

WANTED — EXPERIENCED BOOK-KEEper with knowledge of shorthand, typewriting for ladies' wear position in good location; Smith Premier machine; salary to start $45. Apply THE COMPANY OF PUBLIC STENOGRAPHERS, suite 227-8-9 Herman W. Heliman Bldg. 17

WANTED—EXPERIENCED SALESLADIES for general lines dry goods; prefer Los Angeles department stores experience; young and neat appearance; steady position; give references, station, previous self-addressed envelope for reply. DRAWER M, Ocean Park, Cal. 19

WANTED — COMPETENT STENOGRAPHER and book-keeper, or an expert in any branch of office work, desiring a good position, may apply to THE COMPANY OF PUBLIC STENOGRAPHERS, suite 227-8-9 Herman W. Heliman Bldg.

WANTED — WE PAY $12 TO $15 PER week to ladies, demonstrating and showing our premiums. 6 hours' work per day; pay weekly; must be fluent talker and good dresser. Address F, box 22, TIMES OFFICE.

WANTED — COMPETENT EXPERIENCED girl for light housework and to assist in care of young baby in family of 3, references required. Apply to H. S. SCHERMERHORN, No. 822 S. Los Angeles st.

WANTED—EXPERIENCED NURSE GIRL to take care of an infant, one with city references preferred, satisfactory wages to right party. Ring up Home phone E1696, or call 2721 WILSHIRE BLVD.

WANTED—LADIES TO MAKE SOFA PILlow tops at home for wholesale house, steady work, good pay, experience unnecessary; unlimited instructions free. IDEAL ART CO., room 15, 615½ S. Spring st. 18

WANTED—MEN AND WOMEN, MARRIED or single, young or old, to make from $2.50 to $20 per day at their homes without manual labor. For further particulars, address B, box 46, TIMES OFFICE.

WANTED — BOOK-KEEPER AND STENographer for responsible position; salary to start, $50. Apply THE COMPANY OF PUBLIC STENOGRAPHERS, suite 227-8-9 Herman W. Heliman Bldg. 17

WANTED—WOMAN FOR VERY LIGHT housework in a 3-room apartment, family of 2, must understand plain cooking, go home nights. Apply 221 S. OLIVE, apartment No. 406. 17

WANTED—ANY INTELLIGENT PERSON may earn good income corresponding for newspapers; experience unnecessary. Send for particulars, PRESS SYNDICATE, Lockport, N. Y.

WANTED—COOK AND WIFE FOR DELIcacy store; must be good meat and pastry, wages $27 a week, nice people to work for. Call MARK'S EMPLOYMENT OFFICE, 125 E. 2nd st. 17

WANTED—NEAT STENOGRAPHER, GOOD spelling, accuracy desired rather than speed; bright inexperienced young woman considered; fair salary and advance. 625 BRYSON BLDG. 17

WANTED—TELEPHONE OPERATORS, EXperience not necessary; salary commences at once; good offer to experienced operators. Apply 622 S. HILL ST. Pac. Tel. & Tel. Co.

WANTED—POWER MACHINE OPERATOR and experienced finisher on men's neck wear; also good seamstresses to go to barn. E. GRAY CO., 360 S. Los Angeles st. 17

WANTED — ACTUAL STAGE PRACTICE, free. See Manager WRIGHT DRAMATIC CO., room 27, The Illinois, Second and Hill. Phone E5097. Company No. 2 forming. 19

WANTED — 3 WAITRESSES FOR CAFE; $10 per week; also dining-room and kitchen girls. Apply HERALD OFFICE at 10 o'clock this morning. Ask for Westgate. 17

WANTED—MIDDLE-AGED GERMAN OR Swede woman for general housework; must be neat and well recommended; permanent home. 615 COMMONWEALTH. 17

WANTED—COOK FOR RESTAURANT AND small delicatessen; good wages, and good place for a good cook. Apply ready for work at 745 CENTRAL AVE. 19

WANTED—COMPETENT GIRL FOR GENeral house work, capable taking charge; no laundry work, $25 per month. Phone E1351. Call 2504 W. 8TH ST. 19

WANTED—COMPETENT STENOGRAPHER must be accurate, also understand bookkeeping, give phone number. Address G, box 40, TIMES OFFICE. 19

WANTED — LADIES FOR NEW LINE OF home work; delightfully pleasant and profitable; experience unnecessary. Address H, box 96, TIMES OFFICE. 18

WANTED—MORE LADIES TO TAKE piece work home, whole or spare time; big money for good workers. 204 N. SPRING ST., room 101. 18

WANTED—GERMAN OR SWEDISH GIRL for general house work, wages $25 month. Call 1218 ST. ANDREWS PLACE. Take Pico Heights car. 17

WANTED—EXPERIENCED SECOND GIRL, large family, wages $30, none but experienced need apply. Call 1920 S. FIGUEROA. Phone 27563. 17

WANTED — GIRL WAITRESS IN SMALL place, few hours' work; no Sunday work; will furnish room. Call at MAIN CAFE, 124 N. Main. 18

WANTED — LIGHT COLORED GIRL AS maid in dental parlor. Apply PAINLESS PARKER, tomorrow morning, 453 S. Spring st. 18

WANTED — RELIABLE GIRL TO CARE for baby 2 years old, hours 1 to 6. Call ABBOTSFORD INN, corner 5th and Hope sts. 17

WANTED — EXPERIENCED LADY STENographer and general office assistant for good concern; salary $50. Apply 225 BYRNE BLK.

WANTED—A GIRL OR MIDDLE AGED woman to help with light housework, good home, fair wages. 1320 STANFORD AVE. 19

WANTED — EXPERIENCED BINDERY girl to do light work in printing office; steady position. FRED B. LANG CO., 311 W. First. 17

WANTED—EXPERIENCED OPERATOR IN awning and tent factory. 224 E. 3RD ST.; steady work. I.X.L. Tent & Awning Co 17

WANTED — GIRLS FOR PAPER-BOX FACtory; experienced and beginners. RENSHAW, JONES & SUTTON CO., 321 Stephenson ave. 19

WANTED — NEAT APPEARING YOUNG lady with book-keeping experience for meat market. 1818 S. MAIN, Norma Market. 17

WANTED — AN EXPERIENCED GERMAN woman to work in restaurant kitchen. ROYAL RESTAURANT, 222 E. 1st st. 18

WANTED—YOUNG GIRL FOR TRAINING, 2 years' course. Apply at once, FRENCH HOSPITAL, College and Castelar st. 18

WANTED — RELIABLE GIRL FOR GENeral house work; Swedish or German preferred. 720 STEWART. Phone E2540. 19

WANTED—COMPETENT BOOK-KEEPER and typewriter operator, hours 8 to 5. Address F, box 88, TIMES OFFICE. 17

WANTED—STARCH IRONERS, EXPERIenced. Apply ready for work, 7 a.m., DIAMOND LAUNDRY, 241 E. 5th st. 17

WANTED — GIRLS TO WORK IN BINDery. DILLINGHAM PRINTING CO., 315 W. Second. 18

WANTED—Help, Female.

WANTED—FINISHERS AND OPERATOR girls on pants, experienced, good pay, steady job guaranteed. 725 E. 2ND ST. 17

WANTED — 50 MANGLE GIRLS, NO EXperience required; good wages. L. A. LAUNDRY CO., 651 San Fernando. 18

WANTED—STRONG WOMAN TO ASSIST in care of invalid, 1 hour each afternoon. Call 218 N. OLIVE ST. 17

WANTED—MANGLE GIRLS, FEEDERS, folders and shakers. MUNGER'S LAUNDRY, 925 S. Los Angeles. 17

WANTED—GIRL FOR GENERAL HOUSEwork, highest wages, no washing. Call 2842 ELLENDALE PLACE. 18

WANTED—GIRL FOR GENERAL HOUSEwork, who is good cook, family of 3 adults; $25. 831 S. BEACON ST. 17

WANTED—GIRL FOR SECOND WORK AND to help care for two children; wages $25. Call 1129 LAKE ST. 18

WANTED—A GOOD GENERAL HOUSEwork girl, white or colored. 923 S. BURLINGTON AVE. 17

WANTED — WASH WOMAN FOR 2 OR 3 days in week; German preferred. 327 W. 17TH, near Hope. 17

WANTED—A YOUNG GIRL TO ASSIST IN light housework at 427 CALIFORNIA ST., call mornings.

WANTED—FIRST CLASS COAT FINISHER. APPLY FLETCHOR TAILORING CO., 342 S. BROADWAY. 17

WANTED — WOMAN TO DO GENERAL cooking in private home. Address F, box 62, TIMES OFFICE. 18

WANTED—A WOMAN TO WASH DISHES part of the day, $4 a week, 2 meals. 902 N. MAIN. 17

WANTED — 2 GOOD WOMEN TO WORK IN kitchen. BOOS BROS. CAFETERIA, 211 W. Second st. 17

WANTED — LADY CLOTHES IRONER; good wages. L. A. LAUNDRY CO., 651 San Fernando. 19

WANTED—Help, Male and Female.

WANTED—THE CO-OPERATIVE TEACHERS ASSOCIATION NEEDS 70 certificated teachers for California schools, both High School and grades. 12 teachers for Arizona and 20 teachers for Nevada, no certificates required. THE CO-OPERATIVE NORMAL SCHOOL will prepare you for the county examinations and GUARANTEE you a position in this State. Call at once, 407 CHAMBER OF COMMERCE.

WANTED—TEACHERS FOR ALL DEpartments. Free registration for limited period. Both phones. THE FISK TEACHERS' AGENCY, 239 Douglas Bldg. R. W. & M. L. Coddington, Managers.

WANTED—Male or Female Help. (To Learn Trades.)

FLORENTINE HAIRDRESSING COLLEGE, 223 Mercantile Place. Ladies secure a complete practical and personal education in beauty culture, hairdressing, etc., our methods are scientific, requiring only short time and low tuition; demands for our graduates continually exceed the supply; this is the only college in the West having the latest scientific electrical appliances and our long experience in Chicago and other eastern cities facilitates our teaching the most modern methods, hairdressing free, manicuring, facial and scalp massage, 15c; celebrated Swiss bleach, almond and clay packs, 25c. Marcel Wave only 25c; our reputation for first-class work is irreproachable and endorsed by a large clientele; ladies and gentlemen we guarantee to restore grey hair to its natural color in 8 weeks. FLORENTINE, near Broadway 17267. 18

WANTED—YOUNG MEN BETWEEN THE ages of 18 and 25 are taught to operate the linotype machine at THE TIMES LINOTYPE SCHOOL, corner San Fernando and College sts., Los Angeles. Good operators are in demand in every section of the country, and wages to pay above the average. It is possible to learn in from three to six months. Apply to School Manager for terms.

MACDONALD'S HAIRDRESSING COLLEGE, 204 Mercantile Place, near Spring st. Ladies learn the art of beauty culture, we teach you professionally, short time and small expense required, this is the original college of Los Angeles, we lead; others follow. Shampoo, 25c; facial massage, 25c; manicuring, 15c; all work first-class at reduced prices. 18

WANTED—MEN AND WOMEN FOR BIG paying business; be your own boss and make immense profits by making mirrors; quickly learned, no capital or experience required. Particulars for stamp. R. H. TYLER, Embudo, N. M. 22

YOUNG MEN, WE GIVE A PRACTICAL course in architecture daily and evening $3.00 to 9; terms easy. LOS ANGELES SCHOOL OF ARCHITECTURE, 709 S. Spring street. 19

WANTED — MEN TO LEARN PLUMBING, plastering, bricklaying, electrical trades; free catalogue; positions secured. COYNE TRADE SCHOOLS, New York and San Francisco.

WANTED—Situations, Male.

WANTED—POSITION BY YOUNG MAN OF marked ability to sell goods, well recommended, excellent past record, good address and unlimited capacity for hard, brainy work; wants a good opening in first-class mercantile house. 17

WANTED — EMPLOYMENT BY HIGH grade man as salesman or solicitor, local or traveling, specially experienced in machinery and electrical equipment, speaks Spanish, first-class references, salary and commission preferred. Address G, box 41, TIMES OFFICE.

WANTED—SITUATION BY NEWLY ARrived Englishman, sober, industrious, honest, 13 years' experience, clerk and manager in grocery, can give good bond, moderate salary to start. WILKIN, 1033 South Flower. Home F3720.

WANTED—EXPERIENCED YOUNG MAchinist desires position where push and ambition will be appreciated, have good education, can speak Spanish and no bad habits, best references furnished. BOX 122, Inglewood, Cal.

WANTED—SITUATION BY YOUNG MAN with wholesale liquor firm, had 11 years' experience as compounder and salesman, can handle government books, will leave city, best of reference. Address F, box 12, TIMES OFFICE.

WANTED — YOUNG MAN, EMPLOYED, would like work evenings for room and board; knowledge of several languages, good handwriting, accurate at figures; best of references. Address F, box 144, TIMES OFFICE. 19

WANTED—YOUNG MAN 22½, FROM NEW York, seeks employment as cashier in office or store; start at small wages with chance for advancement for honest work. Write, ARTHUR, 313 N. Broadway, Los Angeles. 18

WANTED—NEAT APPEARING TEMPERate young man would like position in furniture store to wait on table, floor, etc.; would make himself generally useful. Address F, box 155, TIMES OFFICE. 17

WANTED — YOUNG GERMAN, MARRIED, who understands care of orchard, irrigating, etc., 15 years' experience, wants care of orange grove. Address F, box 124, TIMES OFFICE. 18

WANTED — FIRST-CLASS ACCOUNTANT and general office man, insurance or stock brokerage preferred;

WANTED— To Rent.

WANTED — TO LEASE from 5 to 10 years, a walnut or orange grove of 10 to 20 acres. Call on or address WM. M. LEMAN, 25th and Vermont ave., Los Angeles, Cal.

WANTED—TO LEASE OR RENT 6 to 10-acre grove close to city with 5 to 10-room house; give location and terms. Address D, box 175, TIMES OFFICE.

WANTED — OCEAN FRONT cottage, completely furnished, from June 15 to October 15. Long beach or Balboa preferred. Address S. No. 7, TIMES OFFICE.

WANTED — FROM OWNER, 5-room cottage; if you are going to sell Call Monday or Tuesday. Phone Main 5117. Home 2154. COLYEAR HUTCHINSON, 232 S. Broadway.

WANTED — TO RENT, SMALL ranch home with improved grounds, suitable for raising chickens. Address P, box 10, TIMES OFFICE.

WANTED—2 ADULTS WISH TO RENT modern cottage, 5 or 6 rooms; give terms. Address F, box 119, TIMES OFFICE.

WANTED—TO LEASE FLAT OR HOUSE unfurnished; will give securities for rent. PHONE A7631, evenings.

WANTED—SMALL HOUSE WITH stone barn or shed; garden wanted; address F, box 66, TIMES OFFICE.

WANTED — FURNISHED HOUSE with barn, state rent, location. Address H, TIMES OFFICE.

WANTED — 3 OR 4 LARGE ROOMS, office building. W. H. OBEAR, 6 Johnson Bldg.

WANTED — 3 OR 4 LARGE ROOMS, office building. W. H. OBEAR, 6 Johnson Bldg.

WANTED— To Purchase Real Estate.

WANTED — TO INVEST, $20,000 TO $30,000 IN FIRST-CLASS INCOME PROPERTY; BONA FIDE ESTATE; NO AGENTS. CAN TAKE PERSONAL ATTENTION. ADDRESS P, BOX 108, TIMES OFFICE.

WANTED — TO BUY FURNITURE AND carpets; if you are going to sell Call Monday or Tuesday. Phone Main 5117. Home 2154. COLYEAR HUTCHINSON, 232 S. Main st.

WANTED — TO BUY A GOOD TRANSIENT house not over $5000; $2000 cash and balance in two years at 7 per cent. No agents. Address E, box 125, TIMES OFFICE.

WANTED — ALL KINDS OF SECOND-hand goods; ready to buy quick for spot cash; will pay what goods are worth. Phone Main 5038.

WANTED — TO BUY GOOD LAUNDRY or will exchange for lots. Address 628 JUDSON ST., Boyle Heights.

WANTED — PAINTING, PAPER-HANGING and kalsomining at 50 per room and up; all work guaranteed. Phone Boyle 7-1-1.

WANTED — 2 TICKETS TO DENVER, via Cal BALTIMORE HOTEL, Seventh and Main sts.

WANTED — ALL KINDS OF HOUSEHOLD furniture; ready to buy quick for spot cash; will pay what goods are worth. Phone Main 5038.

WANTED — TO BUY GOOD LAUNDRY or will exchange for lots. Address 628 JUDSON ST., Boyle Heights.

WANTED — TO PURCHASE OFFICE AND bank furniture, etc. RHOADES & CO., 712-16 S. Spring.

WANTED — TO BUY FOR CASH, HIGHEST price paid for furniture, grocery or saloon stock, etc. RHOADES & REED, 1017 E. 1st.

WANTED — DIAMONDS, JEWELRY, OLD gold and silver; highest prices given. Phone Jewelers, 542 S. Broadway.

WANTED — TO BUY SECOND-HAND FURniture and household goods. Highest cash prices. 542 S. MAIN. Home F6301.

WANTED — PAINTER TO ESTIMATE ON 3 cottages. Call Thursday morning, 418 S. Hill. L. C. SKEELS.

WANTED — SECOND-HAND CLOTHING, furniture, trunks, etc.; highest prices paid. Sunset Broadway 4496; Home H7198.

WANTED — SEVERAL ARTICLES, IF cheap; sinks, piping, roll-top desk. 1 and 1-GALLON WATER coolers. Answer PHONE 30184.

WANTED — FURNITURE ALL KINDS; highest price for diamonds. ETTIGSTEIN, 427 S. Bdwy.

WANTED — DIAMONDS, ANY QUANTITY. HYMAN, room 1. Phone 2660.

WANTED — CASH PAID FOR FEATHER beds. PEDRO, Main 1304. Home 504.

WANTED — OFFICE AND HOUSEHOLD furniture. COLLINS, 238 S. Main. A2468.

WANTED— Miscellaneous.

WANTED — LADIES WITH LEISURE to join our art club; make fancy work; new members taught free. 150 S.K., north entrance junction North and Main sts.

WANTED — A FRENCH LADY WHO HAS a child 9 years old, would like the care of a child. Address 628 JUDSON ST., Boyle Heights.

WANTED — LOT OWNERS, NOTICE. I want to negotiate for your lot with Adams, Jefferson, Wester. What have you for $750 to $1000 cash? Location and price. Address G, box 4, TIMES OFFICE.

WANTED — LADIES WITH LEISURE to join our art club; make fancy work; new members taught free. 150 S.K., north entrance junction North and Main sts.

WANTED — I AM LOOKING FOR A lot in Hollywood, close to Prospect ave., large, well-kept grounds; house 8 or 9 rooms, modern and in good condition; no fancy figures; must be a bargain; only address F, box 151, TIMES OFFICE.

WANTED — TO PURCHASE, THE LOT for $1000 cottage, 2 bedrooms, gas and water, to University car or Washington prices for $1000 or $1500 cash. Phone Main 9051. H. H. VISSER, A6146. 88 Pay Bldg.

WANTED — I AM LOOKING FOR A lot in Hollywood, close to Prospect ave., large, well-kept grounds; house 8 or 9 rooms, modern and in good condition; no fancy figures; must be a bargain; only address F, box 151, TIMES OFFICE.

WANTED — TO PURCHASE MODERN 6 or 7-story house with 3 bedrooms, on Pico and Adams sts., on high ground; cost over $10,000. HIGBEE & HOOD, 215 Collins Bldg., 332 W. Third. A6324; Broadway 1468.

WANTED — I HAVE THE BUYERS. I want good, first-class orange or lemon grove. From 5 acres to 10 acres; must be grown in good condition and be offered. Prefer L. A. county. H. G. PATTY, 702 Pay Bldg.

WANTED — OUR CLIENT WANTS TO buy modern house of 7 or 8 rooms in good neighborhood; $5000 to $7000; key preferred. CHAS. L. HUNSAKER, 420-30 Laughlin Bldg. Phone Broadway 1617.

WANTED — ORANGE GROVE OF 10 acres, trees must be in bearing; not less than 4 years old; give full particulars in reference to income, improvements, cost, etc., owners only. Address E, TIMES OFFICE.

WANTED — MY FAMILY ARRIVE next week from the East, want modern cottage or bungalow in the southwest part; cash and $20 a month. Owner only. Address P, box 1, TIMES OFFICE.

WANTED — LARGEST INCOME IN oranges or Eureka lemons; prefer Orange country preferred; must be cheap, easy terms; variety, number of trees, age, land. Address F, box 1, TIMES OFFICE.

WANTED — I WANT A FIRST-CLASS modern bungalow, between Western and Jefferson, west of Western, at one of terms of $500 cash, balance monthly. Owner only need reply. Address F, box 8, TIMES OFFICE.

WANTED — I WANT A 5-ROOM COTTAGE between Monetta and Pigeon, on terms of $500 cash, balance monthly. Owner only. Address F, box 10, TIMES OFFICE.

WANTED — TO PURCHASE A GOOD 5-room cottage, with or without housekeeping; must be modern home, with bath; in southwest on terms; will pay $1500 cash. 222 Pacific Electric Bldg. W. A. COX & CO., Real Estate.

WANTED — TO PURCHASE REAL ESTATE. I make a specialty of buying and selling real estate. 409 Johnson Bldg. W. H. OBEAR.

WANTED — I HAVE A 5-ROOM HOUSE between Monetta and Pigeon, on terms of $500 cash, balance monthly; owners only need reply. Address F, box 10, TIMES OFFICE.

WANTED — 10 TICKETS TO DENVER, via Cal BALTIMORE HOTEL, Seventh and Main sts.

WANTED — ALL KINDS OF HOUSEHOLD furniture for equity in good lots. 1062 E. 4th, Boyle Heights.

WANTED — TO PURCHASE, THE LOT for $1000 cottage, 2 bedrooms, gas and water, to University car or Washington prices for $1000 or $1500 cash. Phone Main 9051. H. H. VISSER, A6146. 88 Pay Bldg.

WANTED — I AM LOOKING FOR A lot in Hollywood, close to Prospect ave., large, well-kept grounds; house 8 or 9 rooms, modern and in good condition; no fancy figures; must be a bargain; only address F, box 151, TIMES OFFICE.

WANTED — TO PURCHASE MODERN 6 or 7-story house with 3 bedrooms, on Pico and Adams sts., on high ground; cost over $10,000. HIGBEE & HOOD, 215 Collins Bldg., 332 W. Third. A6324; Broadway 1468.

WANTED — I HAVE THE BUYERS. I want good, first-class orange or lemon grove. From 5 acres to 10 acres; must be grown in good condition and be offered. Prefer L. A. county. H. G. PATTY, 702 Pay Bldg.

WANTED — OUR CLIENT WANTS TO buy modern house of 7 or 8 rooms in good neighborhood; $5000 to $7000; key preferred. CHAS. L. HUNSAKER, 420-30 Laughlin Bldg. Phone Broadway 1617.

WANTED — ORANGE GROVE OF 10 acres, trees must be in bearing; not less than 4 years old; give full particulars in reference to income, improvements, cost, etc., owners only. Address F, TIMES OFFICE.

WANTED — MY FAMILY ARRIVE next week from the East, want modern cottage or bungalow in the southwest part; cash and $20 a month. Owner only. Address P, box 1, TIMES OFFICE.

WANTED — LARGEST INCOME IN oranges or Eureka lemons; prefer Orange country preferred; must be cheap, easy terms; variety, number of trees, age, land. Address F, box 1, TIMES OFFICE.

WANTED — I WANT A FIRST-CLASS modern bungalow, between Western and Jefferson, west of Western, at one of terms of $500 cash, balance monthly. Owner only need reply. Address F, box 8, TIMES OFFICE.

WANTED — I WANT A 5-ROOM COTTAGE between Monetta and Pigeon, on terms of $500 cash, balance monthly. Owner only. Address F, box 10, TIMES OFFICE.

WANTED — TO PURCHASE A GOOD 5-room cottage, with or without housekeeping; must be modern home, with bath; in southwest on terms; will pay $1500 cash. 222 Pacific Electric Bldg. W. A. COX & CO., Real Estate.

WANTED — TO PURCHASE REAL ESTATE. I make a specialty of buying and selling real estate. 409 Johnson Bldg. W. H. OBEAR.

WANTED — I WANT A 5-ROOM COTTAG

Classified Liners.

FOR SALE— Houses.

FOR SALE—

HUNDREDS OF HOUSES.

CLOSING OUT AT WHOLESALE.

121 MODERN HOUSES.

Each different in style and design, new, up to date and down to date. FIVE, SIX and SEVEN-room MODERN cottages. Prettiest streets and best built houses in city. CLOSE IN. We have our own LUMBER YARD, PLANING MILL and BUILDING MATERIAL STORES. Our wholesale prices range from $1000 to $2000. Any house $800 cash, and $20 per month, including interest.

We have built twelve hundred houses.

LOS ANGELES INVESTMENT CO., 327 South Hill st.

MAIN 2245. A6118

We are the largest co-operative building company in America.

FOR SALE—

A new 6-room story-and-half house, just finished, on easy terms; latest and most modern styles; 2 large fireplaces, raised floor with built-in seats in front of one; dining-room and den are paneled; oak floors, polished and waxed, downstairs; upstairs besides 2 large bedrooms and bath there is a large hall way, could be used for a sewing-room; large closets, and plenty of drawers throughout; pick out the fixtures yourself.

Lot 50x139.

We offer this at actual cost, $5700, as it is the first one finished of a dozen we are building on our tract. Take Colegrove car, get off at Lemona ave., and let our agent show you this one, or any of the others we are building.

Main 2167. MANSFIELD REALTY CO., Home 2172. 215 Merchants' Trust Bldg.

If Members L. A. Realty Board.

FOR SALE—

5-ROOM HOUSE NEAR BERKELEY SQUARE.

Owner needs money and offers his elegant modern house, built for his home, for $1000 under actual value; lot 75x150 to alley, north front, on fine street, near car line; hardwood floors, solid beamed ceilings, large living-room, fine den; 3 bedrooms and bath; auto garage, lawn, flowers, fountain, fruit trees; cellar with furnace and Monarch water heater. YOU CAN'T AFFORD TO BUILD WHEN YOU CAN BUY THIS PLACE FOR $10,000.

F. A. RUDROW, with HERON & DE LA VERGNE, A6262. 300 Grant Bldg. Main 2239. 17

FOR SALE—

WESTLAKE HOME.

A BARGAIN, MUST BE SOLD.

Modern 11-room house on Alvarado st., swellest section, surrounded by homes worth $15,000 to $30,000; polish oak floors, beamed ceilings, Flemish oak finish; 5 bedrooms and 2½ baths on second floor; large billiard room and servant's room on third floor; cellar and furnace, large verandas; 1 block from 2 car lines; price $10,500, only $3000 cash.

F. A. RUDROW, with HERON & DE VERGNE, Main 2239, A6262. 300 Grant Bldg. 17

FOR SALE—

$300 CASH.

BALANCE LIKE RENT.

46TH NEAR NORMANDIE.

5 AND 3-ROOM COTTAGE.

LOT 40x150. PRICE $1250.

ROBERT MITCHELL CO., 609-616 COLLINS BLDG., 319 W. THIRD ST. 17

FOR SALE—

EXTRAORDINARY OPPORTUNITY.

ONLY $250 DOWN, BALANCE MONTHLY.

Six-room modern bungalow, W. Adams district.

PRICE $2850.

Beamed ceilings, hardwood floors, built-in buffet and bookcases, easy den; lot 50x190. In every respect a home worth $4500.

E. M. MARSHALL & CO., 245 Pacific Electric Bldg. Main 6201, F2264. 17

FOR SALE—

CHARMING BUNGALOW.

6 rooms, modern bungalow, on W. 30th near Western; oak floors, buffet, splendid kitchen. 3 bedrooms, price $3600, mortgage $1500; this is $500 below market value; owner left town, leases and must sell at once. HIGBEE & HODGKINSON, 215 Collins Bldg., 313 W. 3rd. 17

FOR SALE—

LET US BUILD FOR YOU.

IF YOU ARE GOING TO BUILD it will pay you to let us give you a figure. We make a specialty of bungalows and cottages and would be pleased to have you call and look over our plans. If we haven't just what you want we will get up a set according to your own ideas at no extra expense. See the plan of our strictly modern 5-room cottage for only $1350. If you have a good lot we will build for you on monthly payments.

E. S. WILLIAMSON & CO., 202-204 Grant Bldg.

FOR SALE—

MOST ELEGANT BUNGALOW IN CITY. PRICE REDUCED FROM $7500 TO $6500. WEST ADAMS, NEAR MRS. CHILD'S HOUSE.

Non-resident owner says sell this week. Every modern up to date feature; living-room 18x24, dining-room 18x20. Mission fixtures, big porch, furnace, rose garden in rear. $1500 cash, balance terms. A great, big bargain.

ACME REALTY CO., Inc., 427-8 Grosse Bldg., 6th and Spring st. Broadway 1549. P5734. 17

FOR SALE—

WESTLAKE DISTRICT.

$15,500—Elegant 13-room residence, near Lake and W. 11th sts.; house large, modern and roomy; well arranged, 6 chambers, 2 baths, lot 80x145 to alley, east front, high-class improvements surrounding; an ideal home, nothing lacking; best proposition in city for the money and a bargain; worth $18,000.

See BARKER, with H. R. COWAN CO., Main Corridor, Grosse Bldg. Broadway 7518, Home P6370. 17

FOR SALE—BY OWNER.

I am placing my elegant 7-story 6-room home located on 40x146 feet, at a great sacrifice; located on high ground near Adams, all rooms large, lower floors of hardwood, living-room and den have beamed ceilings; large cellar with good furnace; concrete foundation; reception hall with leaded glass; blind stairway; 4 large airy bedrooms with bath; servant's room on first floor; for a quick sale I will take $7500, actually $1500 below its real value. Write me immediately, G, box 7, TIMES OFFICE. 17

FOR SALE— $2250.

HOLLYWOOD BUNGALOW.

LARGE LOT THRU.

4 rooms, modern, handsomely finished inside, lot covered with fruit, shade and palm trees, flowers, shrubs, etc., on finely improved street, among elegant homes, just north of Prospect and west of De Longpre's; lot worth $50 per foot. See OWNER, 505 Union Trust Bldg., S.E. corner 4th and Spring sts. 17

FOR SALE—

AT A BARGAIN.

Circumstances force me to sell immediately my swell 6-room bungalow near Adams and Budlong; built by day labor from excellent materials on 60x150-foot lot; inside woodwork of cherry, Flemish oak and white cedar; ceilings beamed; floors of hardwood, walls paneled, large bath, cement basement with laundry; for a few days will sell for only $3000; investigate promptly. Address owner, G, box 36, TIMES OFFICE. 17

FOR SALE—

$2300—BEAUTIFUL HOUSE—$2300.

$500 CASH, $25 PER MONTH.

BEST BUY IN SOUTHEAST.

Extra large 5-room, modern house at 725 E. 21st st., close to San Pedro. Good lot, fine neighborhood. You can't get as good house in the neighborhood at the price and terms.

ACME REALTY CO., Inc., 427-8 Grosse Bldg., 6th and Spring st. 17

FOR SALE — BEAUTIFUL NEW 6-ROOM cottage in a splendid, high class, close in neighborhood in the southwest; a bargain at $4100; may be had for $3700 if taken this week; a party is now ready to make a lease for a year at $30 per month if desired; must be sold at once so do not overlook this opportunity of acquiring this fine property at this sacrifice price. COCHRAN & HIDENBAUGH, 218 Pacific Electric Bldg. 19

FOR SALE—5-ROOM COTTAGE, GREAT BARGAIN, $1650; big sacrifice, $400 under value, new strictly modern cottage, plastered, tinted, gas, lawn, flowers, cement sidewalks, fenced, chicken corral, store house, close in, ½ block of Central ave., rent $20, fine home or big per cent. investment, forced to sell at once, will give 10 per cent. off for ½ cash, for a few days only. See owner at once and save commission. 1182 HUBER AVE. 17

FOR SALE—A BARGAIN.

Bungalow, modern, 6 rooms and den; hardwood floors throughout; stone fireplace; furnace in cement basement; on Western ave., below Adams and Jefferson st. Owner leaving city; must sell. If you want a good home here is your chance. Further information see S. HARRIS, corner Western and Jefferson. Phone W. 1682. 18

FOR SALE—W. ADAMS ST., MODERN 12-room house; this is a strictly No. 1 proposition, can be bought 50 per cent. under former price. J. M. TAYLOR, 438 H. W. Hellman Bldg. 20

FOR SALE— Houses.

FOR SALE—

FINE SMALL

INVESTMENT,

$1600.

AT 14 1-4 PER CENT. SOUNDS GOOD, DOESN'T IT? CORNER LOT 50x180, CONTAINS 2 CALIFORNIA HOUSES, RENTED FOR $19 PER MONTH, $228 PER YEAR. AS A PERMANENT SMALL INVESTMENT THIS CANNOT BE BEATEN; HOUSES ARE IN GOOD REPAIR, FENCES, SHED, ETC., CONVENIENT TO CARS; CLOSE IN.

H. E. IBBETSON & CO., DEPT. W, 210 L. A. TRUST, 2ND AND SPRING STS. MAIN 1588, A2426. 17

FOR SALE—

ONLY $2950. ONLY $2900.

$300 CASH AND $25 PER MONTH.

NEW MODERN up to date SEVEN-ROOM cottage. Large front porch, screen porch, porcelain bath, toilet, basin, electric lights, fireplace, mantel, bookcase, buffet, china closet, cabinet kitchen, burnt-wood finish, tinted walls, on the most beautiful street on south side, CLOSE IN, street work all done.

LOS ANGELES INVESTMENT CO., 327 South Hill st. A6118.

MAIN 2245.

FOR SALE— ONLY $4350.

$4350. EASY TERMS.

EAST FRONT, IN WEST ADAMS DISTRICT. Only one block from car line; two-story, eight rooms; large reception hall; double parlors, dining-room, kitchen and one bedroom downstairs; three large chambers, bath and large hall upstairs; beautiful lot, 50x135; four feet above grade. This property could not be duplicated under $5000.

PRICE ONLY $4350, $1000 DOWN, BALANCE TO SUIT.

H. W. MARSHALL & CO., 245 Pacific Electric Bldg. Main 6201, F2264. 17

FOR SALE—

ONLY $1900. ONLY $1900.

$200 CASH, $25 PER MONTH.

Buys a NEW MODERN 5-ROOM cottage, CLOSE IN, on one of the prettiest streets in city; best porcelain bath, toilet, electric light, pantry, kitchen and closets, cement walks, lot fenced, building restrictions, etc.

LOS ANGELES INVESTMENT CO., 327 S. Hill st.

MAIN 2245. A6118

FOR SALE—

AT A SACRIFICE.

Owing to the death of the owner and the necessity for the immediate closing of the estate, we offer for sale 337 E. 23d st.—8-room modern cottage, completely furnished with furniture only a few months old. Lot 46x126. Fine lawn, fruit trees and garden. Price $3750. This is $600 less than adjoining property.

THE EMERSON REALTY COMPANY, 301-302 Delta Bldg.

Home P1149. Main 4088.

FOR SALE—NEAR S. PARK AND 48TH.

$300 CASH AND $25 PER MONTH.

$3000—Six-room bungalow, modern, one year old. Large lot, 42x145.

$2150—Near VERNON and FIGUEROA, 5-room new, modern bungalow. Good surroundings and good car service.

STOCKWELL REALTY CO., 616 Bumiller Bldg., 430 S. Broadway. Home P1405. Main 4134.

FOR SALE—

$300 CASH.

BALANCE MONTHLY.

MODERN DOUBLE BUNGALOW. NEAR 43RD AND FIGUEROA.

PRICE $3200.

Will rent for $30, or rent one side and live in other.

Home A5989. E. B. HARRIS, Main 4227. 401 Mer. Trust Bldg. 17

FOR SALE—$4250; $750 CASH; MUST SELL this week 1½-story house, fine West Adams section, hardwood floors, brick fireplace, buffet, seats, bookcases, 3 fine bedrooms and bath, laundry tubs, two toilets, brick and cement cellar; lot 53x125 to alley. Price is several hundred dollars below value. PITTSBURG REAL ESTATE CO., 311-15 Laughlin Bldg. 17

FOR SALE — REVERSED CONDITIONS compel me to sell my home and will sacrifice my $7500 equity for $6250 cash, balance of $4125 is subject to monthly payments of $35 and interest; 2-story 7-room modern house, oak floors, pleasant surroundings; occupied less than 6 months; this is an absolute sacrifice. See my representative, I. M. HOLLINGSWORTH, 204 Bay Bldg. 17

FOR SALE — WE ARE HEADQUARTERS for bungalows and cottages and can and will save you money in purchasing a home among many, we have 2 new strictly modern bungalows at 2025 and 2029 W. 29th st., which are first-class and cheap in price. We can sell many homes upon low payments. WISLER, MOORE & CO., No. 210 S. Hill st. 17

FOR SALE— $4200.

A modern 5-room bungalow, situated on a large 150, 72x15, north front, on high ground, near Monte Vista st., $250 cash, balance monthly.

GEO. C. PECKHAM & CO., 203-4-5 Union Trust Bldg., Cor. Fourth and Spring.

F2252. Main 2221. 17

FOR SALE — MY BEAUTIFUL NEW BUNgalow, fine lot; stone porch; large stone mantel; oak floors; beamed ceilings, furnace heat; well, it is a beauty, but I must sell; $800 down, balance $35 monthly, including interest, 7 per cent. Remember, such a proposition is not found every day. Call up South 127, or address OWNER, G, box 21, Times Office. 17

FOR SALE — WE ARE HEADQUARTERS for Los Angeles homes; if you intend to buy, whether it is a cottage or a mansion we can save you both time and money; we have upon our lists many homes not upon the public market; properties ranging in price from $2500 to $200,000. WISLER, MOORE & CO., 210 S. Hill st. 17

FOR SALE—UNTIL MAY 20, WE CAN DEliver one of the finest 9-room residences with 4 plate glass windows, oak finish, combination fixtures, built-in buffet, cement cellar, furnace, cement porch and lawn, in Westlake district; price $6000. BROWN & MAGAURAN, 230 Douglas Bldg. A6224, Main 5527. 17

FOR SALE—

I furnish plans and specifications and build to suit you and will sell on small payment down, balance like rent. Have several lots in the southwest you may choose from.

Home A5989. E. B. HARRIS, Main 4227. 401 Mer. Trust Bldg. 17

FOR SALE—

2061 W. 31st, 6-room bungalow; modern; hardwood floors, stone fireplace, built-in buffet, in large dining-room, cupboard, kitchen; 2 good sized rooms, south front, in the great S.W. bungalow district; $4000, 1-4 cash, mortgage $1500, balance terms. Owner, S. HARRIS, corner Western and Jefferson. Phone W. 1682. 18

FOR SALE—AT A BARGAIN—

A modern 7-room house on Rose Lawn Drive, Highland Park; $500 cash, balance like rent.

RULH & SONS CO., 222 Pacific Electric Bldg.

W. A. COX, Mgr. Real Estate Dept. 17

FOR SALE—$800; 5-ROOM HOUSE, FURnished; lot 50x150; chicken corrals, 42 chickens, fruit trees, strawberries, and garden, well at door; on 2-car lines; near new High School. Take Redondo or San Pedro car, via Gardena, get off at Hermosa crossing, first house west. Call week days. 18

FOR SALE—$4000—TERMS.

On Kenwood ave., 5-room house; parlor, library, dining-room, pass pantry and kitchen; 4 large bedrooms, center hall and bath; cement cellar and furnace; 2 toilets, back stairway; lot 32x136; east front. Call at house, 2717 KENWOOD AVE., city. 19

FOR SALE—BY OWNER, 5-ROOM NEW modern cottage near Moneta and Slauson ave., lot 40x130 to alley, $50 feet from car line; only $2300, very easy payments; also lot on Main st., $1800; full commission to agents. JAS. BUCKLEY, 329 Coulter Bldg., 213 S. Broadway. Phone A1929. 17

FOR SALE—1235 BUENA VISTA ST., 7-room house, rented $25 per month; good rented lot 50 by about 100; retaining wall in front; cost $800; price $1700; mortgage $1000; can be assumed; must sell; best investment in Los Angeles; only for a few days. Call OWNER, West 1917. 18

FOR SALE — A. H. C. BARGAINS. Angeleno Heights, $1600, 5 rooms, lot 50x150, easy payments. Beaudry ave., $1100, 6 rooms, modern and rented for $25 month. Court Circle, 5 rooms, lot 78x150. This is high ground and walking distance, terms. H. C. BRYSON, 1052 Temple st. 18

FOR SALE—$3900.

A Pasadena snap! 8-room residence, Pepper st., near Fair Oaks ave. Lot 75x175. Splendid investment and increasing daily in value. $500 down, secures it; would consider good building lot in Los Angeles in part payment. $450 cash. 425 BRYSON BLDG.

FOR SALE—6-ROOM COTTAGE, STRICTly modern, 2 mantels, cut stone and brick, oak floors, wall bed, den, living and dining-rooms, dark finish; all others white enamel; price $4000, $1500 cash, balance to suit. 2072 W. 30th. See OWNER, 2222 W. 29th. Phone West 776. 18

FOR SALE — MAGNIFICENT HOME IN Pasadena, 6 rooms, furnished; lot 60x175, situated Marengo ave. and E. Orange Grove, rented at $30 per month; a big bargain, will sell for $5000 under value if sold soon. Call room 421 COPP BLDG., Levi D. Barr, owner.

FOR SALE — SACRIFICE, 1731 REID ST., near Washington; new, modern 6-room bungalow; worth $4000; will sell for $3700; $1150 cash, balance $25 per month, including interest; will rent for $25. OWNER, B3611, South 1222. 17

FOR SALE— Houses.

FOR SALE—

I will furnish plans and specifications and build for you. I will also furnish the money at current rate of interest. See me at once.

J. BURRIS MITCHELL, 412 Douglas Building.

FOR SALE—AT A BARGAIN; FINE CORner lot, on 30th and Grand ave., Los Angeles. Also 9-room house on 30th, near Grand ave., large trees, fine flowers. This is a bargain; must sell at once. Apply to OWNER, 315 W. 30th st. near Grand ave.

FOR SALE—BUNGALOW, 5 ROOMS AND hall, just finished, has all the latest improvements, oak floors, built in buffet, bookcase and window seats, beamed ceilings and panneled, bath and stationary wash tray. Telephone owner, SOUTH 4634. 20

FOR SALE — OR EXCHANGE, 6-ROOM 2-story modern house; 2 halls, pantry, bath, 2 toilets, electric lights; some furniture; price $4.50; want a lot, some cash, balance monthly payments. JOS. E. DAVIS, 715 Pay Bldg., A1295. 17

FOR SALE—

6-room house on Newton st., only 2 houses from Central ave.; bath, gas, hot and cold water, lot 50x140 to alley, $1500 cash, balance to suit purchaser, by owner.

38 THE HOME INC.

FOR SALE—NEW MODERN STYLISH BUNgalows, 5 and 6 rooms, all conveniences, $500 cash, balance like rent. Take Grand ave. car marked Vermont Square to Vernon ave., or see R. D. LIST, 400 Heilman Bldg., Fourth and Main. Phone A7667. 20

FOR SALE — $3000; ARTISTIC BUNGALOW, just finished; complete in every respect; easy terms, or $100 less for half cash; located southwest within 5 minutes' walk West Jefferson cars. J. A. BOWDEN, owner, 903 Bumiller Bldg., 430 S. Broadway. 19

FOR SALE — BEAUTIFUL HOME ON E. 21st st., between Stanford and Griffith; price $4500; cash required, $2000; mortgage for remainder; owner obliged to leave city. Agents offers not considered. Address F, box 24, TIMES OFFICE. 19

FOR SALE — ON ACCOUNT SICKNESS, will sell $250 equity in 6-room and bath modern cottage, for $75, balance $150 payable $15 per month including interest. Inquire ROSE, Station P, end Temple st. car line. 18

FOR SALE — MY 5 ROOM RESIDENCE, strictly modern; No. 2001 Brighton ave. Take West Adams car. This place was built for my home, but for various reasons must sell. OWNER, 2001 Brighton ave. Home B1623.

FOR SALE—$1650 ELEGANT NEW 5-ROOM MODERN bungalow, takes immediately; less than cost of construction; large lot, 2 car lines. No agents. See owner, P. J. LEAVER, 154 Huntington Bldg. Main 1950, P7621. 19

FOR SALE — BIGGEST SNAP YET. $500 under value; 5-room all modern cottage, close to Central ave.; only $1700. Call me up if you want a modern home, $500 under market. 4608 CENTRAL AVE. South 2368.

FOR SALE—A GENUINE SNAP, MUST BE sold soon, 4-room modern cottage near Huntington Park; price $1250, $125 down, $15 per month. Phone morning and evening, SOUTH 3076. A. Nadeau. 18

FOR SALE—6569 S. PARK AVE. Worth $3000, $2800 takes it quick, and terms $600 down, $25 per month. THE McCARTHY CO., 202 N. Broadway. Phone Home 5727. Moneta ave. car to Avon.

FOR SALE—3 NICE COTTAGES ON GOOD lot, business center, at Main and 54th, rented at $22, will make fine investment and sure to increase rapidly, only $2750 terms. RYON, 123 S. Broadway. 17

FOR SALE—AT A BARGAIN, 6-ROOM MODern cottage, swellest location, near Westlake Park, 3 car lines within a block, deal with owner, save commission. Phone BROADWAY 3284. Home P2762. 18

FOR SALE—$400 CASH; IT IS WORTH $800, but I must have money; 40x136 on 54th, just west of Figueroa st., on car line; street work all done; this is your chance for the southwest. See OWNER, 425 S. Figueroa. F6175. 19

FOR SALE—

$925—40x120, Dexter ave., near Figueroa.

$10—2nd ave., corner near Washington st., street graded.

V. P. GILBERT, 397 Grant Bldg. Main 5259. 17

FOR SALE—VERY SLIGHTLY EXTRA LARGE improved lot, 60 feet, near Third and Hill; cheap; only $10 per foot, easy terms, or big discount for cash. Inquire BROOKS, car, 1st and Louise or Tel. Sunset Glendale 902. 19

FOR SALE — SPECIAL BARGAINS, 50x150 lots, Huntington Park; 5c fare; beautifully located, block from car and business; worth $1200 next fall. Owner's sacrifice. Phone SOUTH 3407, 421½ E. 3d. 17

FOR SALE—WESTLAKE DISTRICT, FOUR streets of Wilshire blvd., high lot 50x150, only $1100, 1-4 cash, balance monthly if desired. YOUNG & ADAMS, 354 S. Hill. A7344, Broadway 2915.

FOR SALE — SOME POSITIVE LOT BARgains, 47th st., $1100; another, 50x167, $1275; 45th, 60x135, $1700; 40th, 50x150, $1600. WHITNEY-MEDLIN CO., 47th, corner Moneta. South 2407. 17

FOR SALE—THREE LOTS, 50x180 EACH, ON corner fronting on West Temple car line; excellent chance for speculation, $1500 for the three. Owner, 432 DOUGLAS BLDG. Home 3774.

FOR SALE—LOT, BERENDO NEAR WASHington, $1250, large lots, 47th near Figueroa, $900 each; owner needs money. R. D. LIST, 400 I. W. Hellman Bldg. Phone A1952. 20

FOR SALE—TEMPLE STREET CORNER, close in and absolutely best, centrally located bargain in city; price? Best offer today. JAMES THOMPSON, 209 W. First. 17

FOR SALE—WILL SACRIFICE FEW LOTS in Florencita Park, 12 minutes' ride from 6th and Main, $250 cash, balance $120 annually. Address F, box 176, TIMES OFFICE. 40

FOR SALE—LARGE CLOSE IN LOT ON Flower st., less than adjoining property. Fine for apartments or flats. Owner. Address F, box 172, TIMES OFFICE. 17

FOR SALE — 2 BEAUTIFUL BUILDING lots, 50x150, Gardiner Home tract, Hollywood; price $1000 each. EUREKA REALTY CO., 624 Bryson Blk. Phone A1907. 17

FOR SALE—ELEGANT BUILDING LOT, 60 x140, Harvard blvd., second lot north of Cambridge; an building and must sacrifice; price $1850. Phone OWNER A3944. 17

FOR SALE—SPLENDID LOT, FRONTING on Vermont ave., high class improvements, adjoining $4000 house; will sell for $550 on terms. RYON, 123 S. Broadway. 17

FOR SALE—NEEDY CLIENT INSTRUCTS immediate sale of corner lot, 50x150, Occidental Heights, at $200 sacrifice; price $450 cash. 425 BRYSON BLDG.

FOR SALE—FINE LARGE CORNER LOT on Hooper and 20th; good for any kind of business or residence. See Owner, at 949 W. WASHINGTON ST.

FOR SALE — CORNER LOT, 56x133, IN Burke Bros.' Figueroa tract, No. 2, only $700, very easy terms. See OWNER, 453 S. Spring st. 19

FOR SALE—$500 CASH, FOR LOT IN ARGOria Heights Tract, lots next to it selling for $650. AVELSON MACHINE CO., 1406 San Fernando st.

FOR SALE — LOTS 9, 10, 49 AND 50, IN block H, Day Star tract, on Santa Fe ave. car line. Address E. D. BURGE, McKittrick, Cal.

FOR SALE—FINE LOT, 50x190, ON MANchester ave. near South Park, $450, cash $200, balance mortgage. 'PHONE A1851. 17

FOR SALE— City Lots and Lands.

FOR SALE—

"THE PROMISED LAND,"

CRESTMONT. CRESTMONT.

CRESTMONT. CRESTMONT.

View is a substantial asset in the growth of values. The view from the high grounds of Crestmont combines all others and some more. You overlook the finest highway on the Coast, Sunset boulevard. The outlook takes in Hollywood and the sea, revealing a night the lights of the beaches. It commands the city and the distant San Gabriel Valley. It is the highest ground in the city suitable and desirable for residence. The improvements now going forward will be of the very highest class, including ornamental electroliers and palms and shade trees planted on lots at points designated by purchaser.

ONLY 40 LOTS TO SELL.

No more will be sold at this price. If you want to get in where advance is certain, where profits are assured, and where you can at all times enjoy a home amid the purest ideal surroundings found in Southern California, reserve one of these lots, and reserve it now while you can. Fine car service—5-cent fare.

$200 AND UP.

RIGID RESTRICTIONS; REASONABLE TERMS.

COME IN AT ONCE FOR MAP.

EMIL FIRTH (Owner,) 319 W. 4th st., bet. Broadway and Hill st.

THE WORLD AT YOUR FEET IN BEAUTIFUL ATHEN HEIGHTS. THE HIGHEST GROUND ON VERMONT AVENUE.

YOU CAN MAKE MONEY FAST ON THESE FINE LOTS.

We have just a few choice lots left in Athen Heights, overlooking Vermont ave., with a sweeping view of the mountains and the city. They represent the very best investment in the whole southwestern section. Every modern improvement adds to their beauty. The new city line is only across the street. They are larger than the average, 50x165 and 100x165. Two fast car lines bring them within easy reach, and being close in their value will rapidly advance.

PRICE, IF TAKEN NOW, $400. MOST REASONABLE TERMS.

EMIL FIRTH (Owner,) 319 W. 4th st., bet. Broadway and Hill st.

YOU KNOW WHAT FIGUEROA BOULEVARD IS.

WOULD YOU BUY THERE, IN MY FIGUEROA BOULEVARD TRACT, IF YOU COULD GET 50-FOOT LOTS FOR $600, SMALL PAYMENTS DOWN AND $10 A MONTH?

I HAVE JUST A FEW OF THESE FOR A FEW WISE ONES.

EMIL FIRTH (Owner,) 319 W. 4th st., bet. Broadway and Hill st.

FOR SALE—

$50 DOWN—$10 PER MONTH.

HIGH CLASS PROPERTY AT THESE TERMS.

We have a few lots left in our Lincoln Tract and to close them out we will sell this high class property at terms which a person will not feel.

All grading and cement work is completed and the oiling is being done at the present time. A number of new houses are being built. Water is piped through the whole tract. New car lines are coming in every direction. The location of this tract is in the northwest one block west of Western ave.

The few lots we have left are limited so don't delay if you wish to buy some high class resident property.

All lots are full size, 50x150; high and sightly.

Take Colegrove car and get off at Lemona ave. or come to our office and get tickets.

MANSFIELD REALTY CO., 215 Merchants Trust Bldg.

Main 2167. Home 2172. 19

FOR SALE—

Do you know the VALUE of ELEVATION?

To those who do, the lots on CAPITOL HILL will just hold you. There is something almost magical about the view from there. The hill, itself is not so high, but its extensive view is due to being situated on the highest elevation from sea level. Its streets are graded to a comfortable scale, parked and decorated. There never can be an obstruction. Its exclusiveness, its views, its close proximity to business, shopping and pleasures, combine to make Capitol Hill the exceptional building locality. Artistic homes must be built, this being a strong clause in the building restrictions. A Hollywood or Colegrove car takes you to the corner of Sunset blvd. and Golden Gate ave., where you will find the agent and office, 5c car fare.

THE BANNELLS LAND CO. 17

FOR SALE— $2300.

On Elden ave., between 10th and San Marino, in one of the most restrictive sections of the city, a large level lot, 65x165. Cement sidewalks, curbs and gutters included in the price; elevation is higher than anything around it. The view is unsurpassed. If you are looking for a swell residence site, go no further, for we have it.

GEO. C. PECKHAM & CO., 203-4-5 Union Trust Bldg., Cor. Fourth and Spring.

F2252. Main 2221. 17

FOR SALE—

Special for one week.

HERE'S WHAT YOU WANT.

Beautifully located level lots on high ground. Street work, mountain water, electric light, graded school, stores, bank, churches, two thousand good neighbors.

FIVE CENT CAR FARE—20 minutes from 6th and Main.

Lots 50x129, $650.

$10 down and $10 a month.

ONLY ONE WEEK AT THESE TERMS.

HULBURT, 907 Union Trust Bldg. 17

FOR SALE—

$450.

A bargain on Palmer ave., in a large level lot, 50x193 to a 15-ft. alley, within 15 minutes of the business center, between 2 car lines. Improved with cement sidewalks and curbs; beautiful view of mountains and surrounding country; terms if desired.

GEO. C. PECKHAM & CO., 203-4-5 Union Trust Bldg., Cor. Fourth and Spring.

F2252. Main 2221. 17

FOR SALE—YOUR OPPORTUNITY TO MAKE $2000, as owner of an $800 lot is leaving the city, will sell at a sacrifice; any offer over $600 will be accepted. Lot 50x140, with all street improvements. Fine residence section, near Western ave., Hollywood. This lot will sell for $1000 in one year. See HARRY T. SMITH (forenoons.) With MINES & PARISH, 315 S. Hill st., or (afternoons) corner Western ave. and Colegrove car line. Sunset Hollywood 1251. 17

FOR SALE—

$450.

Large level lot, 100x190 to an alley, on two electric lines, in the growing southwest, improved with cement walks and curbs, nice shade trees, beautiful mountain view; terms if desired.

GEO. C. PECKHAM & CO., 203-4-5 Union Trust Bldg., Cor. Fourth and Spring.

F2252. Main 2221. 17

FOR SALE—VACANT LOTS.

2 large one-acre lots on Sunnyside avenue; one acre near Figueroa street for $900; 4 shares of water stock. This is $200 less than any acre in this section. Also one acre on Sunnyside avenue near Hoover for $850. This acre is worth $1500; fine soil; plenty of water; fine schools and 5c car fare inside of 20 days.

JAS. V. BALDWIN, 15 536-537-538 H. W. Hellman Bldg.

FOR SALE—

$450.

On Vermont ave., a large level lot, 60x165 to an alley, on two electric lines, in the growing southwest, improved with cement walks and curbs, nice shade trees, beautiful mountain view; terms if desired.

GEO. C. PECKHAM & CO., 203-4-5 Union Trust Bldg., Cor. Fourth and Spring.

F2252. Main 2221. 17

FOR SALE—

Why go to the country for a lot when you can buy one only 20 minutes' walk from Broadway, south of Temple st., not a hole in the ground, but a nice lot, with shade trees and some old improvements, all for $1000; money talks when times get hard; street graded, cement curb and sidewalk. WILDY, 226 Grant Bldg. 17

FOR SALE—

Are you interested in high-grade lots at low prices and easy terms in growing location?

THE McCARTHY COMPANY'S FLORENCE HEIGHTS TRACT.

Free tickets at Main Office, 202 N. Broadway. 'Phones 6737, Main 1202. 11

FOR SALE— $600. $600.

62D ST. NEAR MONETA.

40x129 to alley.

Terms, $200 cash, balance $10 per month. Home A5989. E. B. HARRIS, Main 4227. 401 Merchants' Trust Bldg. 17

FOR SALE— City Lots and Lands.

FOR SALE—

A FULL ACRE IN CHOICE SECTION SOUTHWEST FOR $900 IF TAKEN THIS WEEK. FINE HOME SITUATION. CAR SERVICE EXCELLENT. GRADED STREETS AND WATER. A CHANCE TO GET YOUR OWN HOME ON TERMS EASIER THAN RENT AND MAKE MONEY ON BIG ADVANCES CERTAIN.

EMIL FIRTH (Owner,) 319 W. 4th st., bet. Broadway and Hill st.

GET A HALF-ACRE RIGHT IN THE TREND OF TRAVEL.

$300 IF YOU BUY NOW.

We are selling at reduced prices these fine half-acre home places. Garden soil and perpetual water without cost. Right where values are growing between the city and Long Beach. Reached by the Long Beach cars. Only about 25 minutes from 6th and Main sts. Every buyer makes money, and the home builder enjoys the prettiest home surroundings and the fastest car service around Los Angeles. You must speak up quickly if you want one of these half acres.

$10 DOWN, $10 A MONTH.

FREE EXCURSIONS ALL THE WEEK.

EMIL FIRTH (Owner,) 319 W. 4th st., bet. Broadway and Hill st.

HOME A5989, MAIN 2645. 17

FOR SALE— $850.

In the northeast, a large level lot, 52x126, on the electric car-line, and front on Grand blvd., improved with beautiful fruit trees, cement sidewalks and curbs; easy terms.

GEO. C. PECKHAM & CO., 203-4-5 Union Trust Bldg., Cor. Fourth and Spring.

F2252. Main 2221. 17

FOR SALE— $800.

A corner on Main st., 50x132 to an alley; improved with cement sidewalks, curbs, graded and oiled streets. This is a snap and won't last long, so come in and see us at once.

GEO. C. PECKHAM & CO., 203-4-5 Union Trust Bldg., Cor. Fourth and Spring.

F2252. Main 2221. 17

FOR SALE— $1250.

We are willing to be shown its equal in new Westlake section. 50x145 to alley; high-class restrictions; sewer and new car line within 100 feet; near Eighth and Vermont; terms if wanted; worth $1500.

ARTHUR W. KINNEY CO., 17 119 Mer. Trust Bldg. A6242, Main 2235.

FOR SALE— $600.

A large level lot, 41x140 to a 12-ft. alley, in the growing southwest section on Clayton ave., highly improved with cement sidewalks, curbs, graded and oiled streets; 1-4 cash, balance, 6, 12, 18 months.

GEO. C. PECKHAM & CO., 203-4-5 Union Trust Bldg., Cor. Fourth and Spring.

F2252. Main 2221. 17

FOR SALE—

BIG 70-FOOT LOTS on Edendale-Glendale line.

ONLY 5c CAR FARE.

$150 TO $250,

with free water rights; the Elysian Garden tract, cannot be excelled at twice the price. Free excursion, 2 p.m. daily. CALIFORNIA HOME EXTENSION ASSOCIATION, ground floor Chamber of Commerce, Los Angeles. 20

FOR SALE— $525.

A bargain in a large level lot, 41x143 to 12-ft. alley on Argyle ave., just off of Moneta ave. All city improvements in and paid for, including cement sidewalks, curbs, graded and oiled streets; easy terms.

GEO. C. PECKHAM & CO., 203-4-5 Union Trust Bldg., Cor. Fourth and Spring.

F2252. Main 2221. 17

FOR SALE— A BARGAIN.

MAKE AN OFFER.

Lot 50x150, lot 5, block 6, Tr. of Paloma Addition, Euclid ave., between Santa Monica and Torrance. Lots in this vicinity are selling for $900. No terms, cash. G. H. PETERS, 1214 Grove st., San Francisco.

FOR SALE— $900.

Dearborn ave., near 43d and Figueroa. 40x120.

Only ⅓ block from Grand ave. car; terms, $200 cash, balance $15 per month.

Home A5989. E. B. HARRIS, Main 4227. 401 Merchants' Trust Bldg. 17

FOR SALE— B. FLOWER ST. 50x127 $1300.

Surrounded by fine homes. Gas on street. Home A5989. E. B. HARRIS, Main 4227. 401 Merchants' Trust Bldg. 17

FOR SALE—LOTS.

One of the best corner lots in the southwest for sale at a bargain. Two lots at Long Beach for sale far below value. Lots in Hermosa. Lots for building and lots for investment. Lots close in, and lots suburban. Many bargains. WISLER, MOORE & CO., 210 S. Hill st. 17

FOR SALE — WE HAVE 2 GOOD LOTS IN the town of Briarcliight that we can sell for one-half of their original price. Any one if you want to make quick money, look this up; must act quickly. HIGBEE & HODGKINSON, 215 Collins Bldg., 313 W. Third. Home A4934, Broadway 1488. 17

FOR SALE—DOUBLE LOT IN HIGHLAND Park, 20 per cent. lower than market price of adjoining lots.

Also 2 lots in University Place, 20 per cent. lower than opening price.

218 PACIFIC ELECTRIC BLDG. 17

FOR SALE—LOT ON G. PARK AVE., IMproved with a shop that can be used for store or warehouse; will sell for $2500, on easy terms.

H.R. HOLT, with CALDWELL & CO., L.A.R.B. 400-401 Currier Bldg.

FOR SALE—FINE LEVEL LOT ON SOUTH Figueroa st., only $900, cash or terms. Owner, 453 S. SPRING ST. 19

FOR SALE — A LOT, SOUTHWEST, NEAR Washington st., $1300, part cash. See OWNER, 726 S. Olive st. 19

FOR SALE—LOT IN MONETA AVE. HOME tract, $700; easy terms; best buy. OWNER, 453 S. Spring st.

FOR SALE — 80x140, 27TH ST. NEAR VERmont ave.; will divide. See ALEX. WOOD, 901 Copp Bldg. A2260. 19

FOR SALE— Acreage for Subdivision.

FOR SALE— All or part of 200 acres near the city, with water, that can be subdivided into

FOR SALE—
Income Property.

FOR SALE—$10,500, BARGAIN, CLOSE S flat buildings, Georgia st., between 9th and 10th, lot 84x132, improvements paying a good income, 7 blocks from P and Figueroa, a safe investment and for big increase in value; $3500 cash, balance terms. C. W. MEDLER, 319 Pac Bldg.

CONTRACTORS—
And Builders.

FOR [illegible] WE BUILD 4-ROOM BUNGALOW with cistern closet and bath; complete $375. 5-room modern bungalow, cozy cellar, tinted walls, hot and cold water, piped and wired, complete for $625, plans free. WEAVER-GUENTHARD & CO., 1st floor Pacific Elec. Bldg., 6th and Main.

NEAT CALIFORNIA HOUSES, $6 per room; 5-room modern house, $500 and up; high-class work a specialty. W. HOPKINS, 1202 E. 8th. Phone South 4706.

WANTED—CONTRACTOR TO FURNISH plans and build five-room cottage on Boyle Heights at reasonable cash payment. JOHN H. FLYNN, 324 S. Broadway.

PLANS AND SPECIFICATIONS for all kinds of modern buildings, $10 per 1000 cubic feet. LOS ANGELES SCHOOL OF ARCHITECTURE, 209 E. Spring.

I BUILD 5-ROOM HOUSES FOR $1000; 6-room, $1250. Terms, $10 per month. $675 and up. R. B. RASMUSSEN, 325 Bradbury Bldg., 204 S. Broadway.

A. B. LEWIS & SON, HOUSE AND SIGN work. Get a square deal. 341 W. 1st st.

NOW IS THE TIME TO BUILD. W. JACKSON, 321 Chamber of Commerce.

FOR SALE—
Hotels and Lodging-houses.

FOR SALE—OR EXCHANGE—BY H. C. DECKER. H. C. DECKER. Formerly of San Francisco and Oakland. Now permanently located at 1134½ S. BROADWAY, LOS ANGELES.

WHERE HE WILL CONTINUE TO BUY AND EXCHANGE ROOMING-HOUSES, APARTMENT-HOUSES AND BUSINESS PLACES.

SEE HIS BARGAINS.

47 rooms, near Courthouse.
28 rooms, corner Grand, bargain.
24 rooms, best location on Hill st.
24 rooms, apartments, always full.
21 rooms, apartments, easy payments.
13 rooms, corner brick, must sell.
12 rooms, N. Broadway
8 rooms, fine house
11 rooms, on Main
6-room flat

LIST YOUR HOUSE WITH DECKER, HE WILL SELL IT FOR YOU.

21 rooms, on Flower st.
21 rooms, rent $70, full, bargain.
16 rooms, splendid furniture
16 rooms, clearing $75
16 rooms, hotel, Park
16 rooms, in San Francisco
16 rooms, owner must leave the city.
16 rooms, exchange for lots
15 rooms, may rent bargain.
15 rooms, rent $45, clean and good.
15 rooms, large dining-room
15 rooms, exchange for flat
14 rooms, 3 apartments, new, good.
12 rooms, elegant, steam heated
12 rooms, new apartment-house
10 rooms, fine corner, exchange
10 rooms, extra fine, large income.
10 rooms, must sell, offer wanted.
9 rooms, rent $45, clears $40.
9 rooms, flat, desirable
8 rooms, fine transient house
8 rooms, near Courthouse
7 rooms, rent $125, long lease
6 rooms, rent $25, clears $18.
6 rooms, apartment, clears $18.
$600 cash, balance payment
5 rooms, transient, clears $25.

HOUSES TO EXCHANGE FOR REAL ESTATE.

To buy, sell or exchange anything, call, write or phone H. C. DECKER, 1134½ S. Broadway.

FOR SALE—

A GENUINE INCOME PRODUCER.

54-room apartment house, contains all kitchens, baths, etc., hardwood floors, handsome carpets, bedding and linen, en requisites of the best, and all up to date in this proposition will suit a man or lady or married couple with small means, and not above work; a manager is needed; $2500 cash will buy this, balance remain. Full investigation invited.

ROBERT MITCHELL CO., 509-515 Collins Bldg., 331 W. 3rd st.

FOR SALE—

REAL ESTATE AGENTS NEED APPLY. Have just completed and leased my 6-story apartment house, near Figueroa & 7th, to build for prospective tenants. Will now build 6-story apartment house, near Hoover & Pico Park, only; will rent for $30 per month. Address G. box 81, TIMES OFFICE.

FOR SALE—GO SEE THIS 6-ROOM modern bungalow, the grandest furniture in this city, for sale cheap for cash or part down, or will trade for a way sick, and house for sale or lease, big rooms for the size of house, big lot, 50x150, on Grand st. Grand View. Take Grand View car to 36th st. and Grand Ave. Bldg.

FOR SALE — 12 ROOMS, 2 STORIES, sunny, on one floor; finely furnished; rents $125 per year around; $1000 cash, balance $15 per month; 6 per cent. Inquire 815 S. Grand ave., CRAIG, 614 Chamber of Commerce.

FOR SALE—$1450.
A LITTLE 32 BROADWAY
14 rooms, full all the time.
A fine nursery market
J. C. OLIVER, 140 S.

FOR SALE—A MONEY MAKER
nice location, rent $60, price
rent $30 per month, price
rooms, CLENDENNEN
Mercantile Place. F2327. Main

FOR SALE—ELEGANT, 56-ROOM
one of the best in city, cheap
location; owner wishes to leave; no
low furniture; bargain; will bear
Call Echo.

FOR SALE—A 22-ROOM ROOMING
best beach town on the Coast, new
ard and summer, is full, only $50
ARD Palos Verdes and 425 st.
ve, Cal.

FOR SALE—5-STORY BRICK
building in lower part of city, rooms
or business; California property for
REALTY CO., 634 Bryson Block. Phone

FOR SALE—ROOMING-HOUSE, 18
near 9th and Hope; nice place; $
Call 1015 W. 9th.

FOR SALE—15-ROOM TRANSIENT
center city, large light rooms,
good; doing fine business; only $
PAT BLDG.

FOR SALE—773 HEMLOCK ST., 8 R
sell the whole outfit, for sale, OWNER,
rice $1000. Call at house, close to

FOR SALE—EXTRA WELL FURN
6-room house, 1142 E. 4th st.

FOR SALE—BY OWNER, 10-ROOM
ROOMING-HOUSE, close to
ROOMING-HOUSE—NICELY FURNISHED
rooming-house. Inquire at 122 CAS

FOR SALE—
Country Property.

FOR SALE—ONTARIO AND CUCAMONGA
UPLAND, ONTARIO AND CUCAMONGA
ORANGE GROVES—LEMON GROVES
UPLAND
J. BODENHAMER, Real Estate
For Sale by Owner
UPLAND
center of great orange and lemon belt
to 40 acres each, at from $400 to $
e. Buyer guarded from deception.

FOR SALE — FOR EVERYTHING
the sun and six weeks ahead of
therefore beautiful, healthful climate,
ile, orange, lemon, walnut, deciduous
ing county. L. C. PFAFF, owner,
HOYLE ST., Los Angeles, or
Pleasant ave., Los Angeles.

FOR SALE—ALFALFA RANCH
EBERHART, Thermalito, Butte Co., Cal.

FOR SALE — ALFALFA RANCH
acres; must sell; 5-room house, barn, chicken
ta, balance cultivable—plenty of
plant; modern cottage, large barn, chicken
wire yards, fruit trees and vines; $3000
family use; improvements worth more
only $2500. M. PRATT & CO., 605
ughlin Bldg.

FOR SALE — AN 8-ACRE TRACT
bearing, with house and barn, cow,
chickens, all and tank; 130 chickens, some
to oranges; price $2900; 1-4 cash, bal

JACOB STERN
404 Pacific Electric Bldg.

FOR SALE — RANCH WITH HOUSE
acres, light soil, with a month's
ter daily work; 6-room house, barn,
tank, windmill, orchard, few years
harmonic, rural route, schools, churches,
months; 1-4 mile of electric line, 30
to 36 miles L. A. $2000.

FOR SALE—
A NEW WALNUT RANCH; near Pasadena
ton, 10 shares, A. U. Water Co.
years old; price $600; 1-4 cash, bal
years.

JACOB STERN
404 Pacific Electric Bldg.

FOR SALE—OR RENT QUICK, 20
from Los Angeles, on Euclid
ar cars; 5-room cottage, new; 2 fine
ens would trade for 5 or 6-room
ation $1500; crop already in; will
ar OWNER, 1142 E. 4th st.

FOR SALE — ESTATE SALE; 5
orchard, Huntington Beach
ground; 5-room house, barn, chicken
ing and tank; irrigating plant, 2
pump, water lands; irrigation, $60
ces, water lands; irrigation, $60
ces, out stations unlimited water, $60
ce office; terms. Address OWNER, P.

FOR SALE—5-ACRE FRUIT RANCH
house and barn; good soil, all
ation; $2500; $500 cash, balance
ONES, 512 W. Third st.

FOR SALE—10 ACRES IN ORANGE
house and barn; 2 miles from
$1000 cash, balance easy. Address
ER, 1142 E. 4th st.

FOR SALE—ESTATE SALE; 5 ACRES
ranch, Huntington Beach
ground; 5-room house, barn, chicken
ing and tank; irrigating plant, 2
pump, water lands; irrigation, $60
ces, water lands; irrigation, $60
ces, out stations unlimited water, $60
ce office; terms. Address OWNER, P.

FOR SALE—5-ACRE FRUIT RANCH
house and barn; good soil, all
ation; $2500; $500 cash, balance
ONES, 512 W. Third st.

FOR SALE—10 ACRES IN ORANGE
house and barn; 2 miles from
$1000 cash, balance easy. Address
ER, 1142 E. 4th st.

FOR SALE—
Suburban Property.

FOR SALE—

SHRINERS or VISITORS,

ATTENTION.

We can deliver a handsome and completely furnished bungalow of 6 rooms, piano, sewing machine, etc.; lot 50x150, in one of the prettiest suburbs of Los Angeles for $4050, including everything; $1500 cash and $40 per month, or all cash if preferred. Ready to step into and every article at hand for immediate use.

We also have the last fine corner for sale on CENTRAL AVE., Glendale Valley View tract, 140x140, and will sell below market price if taken within ten days.

J. G. PENNINGTON & CO.,
205 Mason Bldg.,
Fourth and Broadway.

FOR SALE—

GET A HALF-ACRE RIGHT IN THE TREND OF TRAVEL, $300 IF YOU BUY NOW.

We are selling at reduced prices these fine half-acre home places. Garden soil and perpetual water without cost. Right where values are growing, between the city and Long Beach. Reached by the Long Beach cars. Only about 25 minutes from 6th and Main sts. Every buyer makes money and the home builder enjoys the prettiest home surroundings and the fastest car service around Los Angeles. You must speak up quickly if you want one of these half-acres.

$10 DOWN; $10 A MONTH.

FREE EXCURSIONS ALL THE WEEK.

EMIL FIRTH, owner,
319 W. 4th st., bet. Broadway and Hill st.
HOME A936. MAIN 2542.

FOR SALE—

TEACHERS.

We wish SIX teachers, interested in the growth of Los Angeles toward the sea, to join us in a trip Saturday morning, 10th, to the most beautiful tract in Southern California, where the lots are sold on exceptionally easy terms. We leave our office at 10:30 sharp.

J. G. PENNINGTON & CO.,
205 Mason Bldg.,
Fourth and Broadway.

FOR SALE — IF YOU WANT A STRICTLY modern and desirable bungalow of 7 rooms, near Onconta Park, fruit trees and everything to make a lovely home, the price is LOW, as parties will leave California in a few days.

E. G. ROBINSON, 504 Bryson Blk.

FOR SALE—10 ACRES LAND, MODERN horse, barn, well, windmills, tanks, two horses, nine cows, 300 chickens, buggy, wagon, harness, family orchard; price $1500. RIVERSIDE REALTY CO., 624 Bryson Block. Phone A1397.

FOR SALE—
Bargain—6½ acres at beautiful Glendale—splendid soil—pressure water. Two blocks from car line.

121 MERCHANTS' TRUST BLDG.,
207 S. Broadway.

FOR SALE—$1600; 1 ACRE SOUTH OF CITY; new, neat, 4-room bungalow, well, windmill, young trees, vines, flowers. T. L. CHAPIN, 111 S. Broadway.

FOR SALE—AT A SACRIFICE; 2 LOTS IN Highland Park; also one in East Hollywood; by owner. E. E. BACON, 1629 Santee st. B2445.

FOR SALE — FANCY 80x173, EAST FRONT, adjoins Oneonta Park; $2500, on very easy terms. WHEELER, 165 S. Broadway.

SOUTH PASADENA.

FOR SALE—

DOS ROBLES PARK,

A beautiful and exclusive

BUNGALOW TRACT,

Among the OAKS and ORANGE trees. DOS ROBLES STATION, right at the tract. First stop east of ONEONTA.

LOTS
$300 AND UP.
—6x120—
$100 down and $20 per month.

Electricity, gas, telephone and water; cement sidewalks, gutters and streets oiled.

7-CENT CAR FARE.

Monrovia, Wentworth and Sierra Madre cars.

RALPH M. WATSON,
601 Grant Bldg. Home A4467, Broadway 4575.

CLAREMONT.

FOR SALE—

CLAREMONT.

Seat of Pomona College, Crown of Pomona Valley; surveying for the trolley; town properties our specialty; fine list of orange ranches. Write us what you want. C. S. VAILE & CO.

FOR SALE—
Suburban Property.

HOLLYWOOD.

FOR SALE — LOT IN THE CENTER OF Hollywood, 1 block from the car line, $300; $200, balance $20 a quarter; lot is 50x135, east front; curb, walk and oiled street. This is a bargain.

For sale—4-room house; 30-foot lot; $250 worth of furniture; all goes for $1000; $250 cash, balance easy; 200 feet north of the Colegrove car line, within the 5c fare to Los Angeles; must be sold within 30 days. J. E. FARNHAM, 116 Cahuenga ave.

FOR SALE — SPECIAL BARGAIN; MODern 7-room residence; bath, hall and screen porches; large lot, near car lines; good location; if you want a bargain see this; it is $300 under value; price $2800; lot 102x165 feet; best location in Hollywood; price $2600; 92 feet from this held at $100 a front foot; 10 acres of orange and lemon trees at a sacrifice; this corner lot at Wilmington. Home phone 94. Hollywood. EDWARDS CO., Prospect and Highland, Hollywood.

FOR SALE—

HERE IS A BARGAIN.

A nice corner lot, 112x150, south and west fronts; splendid soil; fine old trees, stands about 5 feet above graded and oiled streets; unobstructed view. Just the place for a pretty bungalow; convenient to cars; price for a few days $1700.

W. C. CAMPBELL & CO.,
Opposite Hotel Hollywood.

FOR SALE — IF TAKEN AT ONCE, OWNer will sell his fine home in West Hollywood, at a sacrifice; has never been occupied. Will make any reasonable terms. House is strictly modern in every detail, and was not built to sell. If you are looking for a home see this at once. See OWNER, between 30 and 127 at 223 MASON BLDG.

FOR SALE—

DO YOU WANT A HOME IN BEAUTIFUL HOLLYWOOD?

7-room bungalow, hardwood floors, beam ceilings, large lot, with 3-room house rented; north of Prospect, near Catholic Church. See OWNER, 135 Magnolia ave., Hollywood.

TO LET—IN HOLLYWOOD, FURNISHED, 4-room house, $15; near the car line; 5c fare to Los Angeles. It is fully equipped. Never rented. Everything clean. J. E. FARNHAM, 110 Cahuenga ave. Home 277, Sunset 941.

TO LET—IN HOLLYWOOD, NEW MODERN 7-room cottage, furnished, $25. J. E. FARNHAM, 110 Cahuenga ave. Home 277, Sunset 941.

ALHAMBRA.

FOR SALE—

Small acreage, suitable for suburban homes, "Hubbard Ranch" tract, near Masonic Home and car line, 50 East San Gabriel; 7½ acres or more; fine soil and plenty of water piped to each lot; land is sandy loam (no adobe,) fine for strawberries or small fruit or orchards. Let us show you this fine property.

BUTTERBAUGH REALTY CO.,
First and Main, Alhambra.
City office, 327 Grosse Bldg., Sixth and Spring, L. A. Phone Main 961. Home F1381.

FOR SALE—

ALHAMBRA BARGAINS.

6-room bungalow, thoroughly modern; lot 47½x247; set with various fruit trees, plenty of vegetables and potatoes planted; barn; chicken house and corrals; cheap at $2750, but owner needs money and will discount $400 for cash. If you want a good home, come quick.

BUTTERBAUGH REALTY CO.,
City office, 327 Grosse Bldg., Sixth and Spring, L. A. Phone Main 961. Home F1381.

FOR SALE—BEST BUY IN CENTER OF Alhambra, large corner, 150x140 to alley, with 6-room house, barn, orchard. Call and investigate. WESTERVELT, 222 Merchants' Trust Bldg. A1233, Main 8780.

ALTADENA.

FOR SALE — A REAL SNAP; 2 ADJOINING lots (over an acre,) at Altadena, for only $1100; former price $1200, at which they were cheap enough, but owner is obliged to sell and offers these fine lots at a great sacrifice for quick sale. For Altadena property of any kind, see L. M. PRATT & CO., 605 Laughlin Bldg.

FOR SALE—ALTADENA; ACREAGE AND lots, near car; magnificent location; splendid water right. OWNER, box 657, Pasadena.

PASADENA.

FOR SALE — ARTISTIC HOME IN PASadena at $2800; $500 cash; excellent car service. See CONSERVATIVE REALTY CO., 208 Slavin Bldg. Phones 122.

SAN GABRIEL.

FOR SALE—IN EAST SAN GABRIEL, 1 TO 5-acre tracts, close to; easy terms, prices that will surprise you. H. C. MOORE, opposite Masonic Home, at end of San Gabriel electric line.

EAGLE ROCK.

FOR SALE—SPECIAL FOR THIS WEEK, choice centrally located residence lots, first class street improvements, $175. See J. A. GATES, 247 Merchants Trust Bldg. and be sure of property. Tel. Main 946; East 2296.

MONROVIA

FOR SALE — 5 ACRES NEAR MONROVIA, all in fine alfalfa, water galore, genuine bargain at $1950; easy terms. RURAL REALTY CO., 209 Mercantile Place, Los Angeles.

GLENDALE

FOR SALE—GLENDALE PROPERTY. ASK for EZRA PARKER, First National Bank bldg., Glendale.

FOR SALE—
Lemon and Orange Groves.

FOR SALE—AT COVINA, NEAR ELECTRIC line; Los Angeles, only 21 miles; $3000—5 acres, solid to fine full-bearing navels; good income producer, as well as a beautiful building site.

$3000—5 acres, 4 in bearing navels, 2 in 3-year-old Valencias; good 6-room house and barn together worth $2000; fine location.

$19,000—25 acres, all Valencias, except 5 acres navels; about half the trees are just coming into bearing, balance 2 years old.

These are all at Covina, near electric line; have deep, rich soil, and splendid water rights and are positive bargains.

L. M. PRATT & CO., 605 Laughlin Bldg.
"Headquarters of Orange Groves."

FOR SALE—

40 acres of splendid full-bearing 7-year-old oranges, in splendid condition; will produce from $5000 to $8000 per year net from the fruit. Located on an electric car line already built and so situated in respect to two of Southern California's most prosperous and progressive cities as to insure an enormous increase in value from the growth of these cities. Immediately adjoins a beautiful grove which has been subdivided and where lots are now rapidly selling on a basis of 2½ times the price asked for this land. Address OWNER, G. box 6, Times Office.

FOR SALE—

FULLERTON, CAL.

THE BIGGEST BARGAIN EVER OFFERED.

57 ACRES.

16 acres in 1 year Valencias, 1 acre 16 year Navels, balance grain and alfalfa; modern 6-room house, large barn, well and windmill, producing plant with 80 inches of water, 2000 lb. steam and all farming implements. Here is a chance to double your money. Price $18,000; ¼ cash. H. G. HAGERTY, 703 Pay Bldg., 3rd and Hill.

FOR SALE—THE GREATEST SNAP EVER. I mean just that, as fine a ranch as you ever saw, superb improvements with over 30 acres of navels and Valencias, convenient to electric line, station of S. P. on the ground with packing-house and switch; nothing finer and improvements cost over $8000; actually worth $25,000, but I must let go and $15,000 takes it this month; nearly 30 acres. CROSSMAN, 605 Chamber of Commerce.

FOR SALE—

10 acres in oranges, near Santa Ana, and 10 shares stock Santa Ana Water Co.; price $7500, $4500 cash, balance at 7 per cent.

15 acres in oranges and lemons, near Rialto; good 9-room house and barn; 15 shares water stock; price $12,000.

BROWN & MAGUARAN,
Home A6324, Main 5327. 220 Douglas Bldg.

FOR SALE—

CROP THIS SEASON, 200 BOXES.

10 acres at Covina, 5 acres full-bearing navels; 2 acres Valencia buds; 30 shares water; price $9500, ½ cash.

THE W. A. HEISS LAND CO.,
702 Union Trust, L. A.

FOR SALE—

COVINA, CAL.

10 acres, navels and Valencias, with modern 6-room house, net income over $2500. A snap to the one that means business. $10,000; $7000 cash. H. G. HAGERTY, 703 Pay Bldg.

FOR SALE — ORANGE, LEMON AND WALnut groves in all good sections; exchanges and cash sales; my 25 years' experience at your service. FRANK L. FRARY, room 6, Stanton Bldg., Pasadena, Cal.

FOR SALE—
Beach Property.

FOR SALE—BY OWNER, FINE LARGE lot, 50x130 to alley. Mira Mar tract, overlooking Naples, mountains and ocean; cars direct from Los Angeles and Long Beach; a bargain for quick sale. Address B, box 67, TIMES OFFICE.

FOR SALE—

Beach lots all around Newport Bay; ideal location; low in price.

EVERETT CHACE,
345 Laughlin. 235 S. Broadway. A3062.

FOR SALE—NO PLACE IN THE WORLD like Catalina; lots $450 up. Both phones. Address STATION A, Leslie Gay.

HUNTINGTON BEACH.

FOR SALE — AT A BARGAIN, 5-ROOM house in Huntington Beach; no agents. OWNER, 221 E. Fifth st., city.

FOR SALE—
Beach Property.

SAN PEDRO.

FOR SALE—

BUY SAN PEDRO PROPERTY.

OCEAN VIEW TRACT.

OCEAN VIEW TRACT.

NEW TRACT, JUST OPENED, RIGHT AT THE GOVERNMENT LIGHTHOUSE AND $3,000,000 BREAKWATER. MARINE GARDENS, REAL ROCKS AND OTHER ATTRACTIONS. FIRST-CLASS STREET IMPROVEMENT. HUNTINGTON ELECTRIC LINE TO THE TRACT. LARGE LOTS. BUILDING RESTRICTIONS. PRICES REASONABLE. TERMS, 1-5 CASH.

GEO. H. PECK,
6TH AND BEACON STS., SAN PEDRO;
POINT FIRMIN, SAN PEDRO.
202 LANKERSHIM BLDG., LOS ANGELES.

LONG BEACH.

FOR SALE—LOT 100x132, WITH GOOD TWO-story barn, two living-rooms, fruit trees, poultry yards, magnificent ocean view; price $1800, half cash. Call at property, State and Grand, Long Beach, or 726 E. ADAMS, L. A. Adjoining lots can be had.

WILMINGTON.

FOR SALE—MONEY WISELY INVESTED in Wilmington today will bring a good harvest. Call today for information. SCHNEIDER BROS., 619 Grosse Bldg., Sixth and Spring. P236.

VENICE OF AMERICA.

FOR SALE—OR RENT; CHOICE BEACH property. LEWIS E. BRADT, 20 Windward Ave., Venice.

OCEAN PARK.

FOR SALE—

AT A BIG BARGAIN, ONE OF THE FINEST HOMES ON THE BEACH, ON A PAVED STREET. YOU COULD NOT BUY A LOT AND BUILD THE HOUSE FOR ANYTHING NEAR THE PRICE ASKED.

SOUTHERN CALIFORNIA REALTY CO.,
10 AUDITORIUM BLDG., OCEAN FRONT.
TEL. HOME 4007. OCEAN PARK.

FOR EXCHANGE—
Real Estate.

FOR EXCHANGE—
Expellent farm of 25 acres, near Lowkey, for city improved property, value $10,000.

CONWAY & KESSLER,
405-7 Laughlin Bldg.

FOR EXCHANGE — $9000; NEW, MODERN house, southwest; must be only; $10,500—2 new 4-room bungalows, mortgage $1700 each, for above, owner will accept clear lots or a good ranch near by; will trade one or more cottages; exchange a special feature. WM. N. HOLWAY, 211 Grant Bldg. A1629.

FOR EXCHANGE—GOOD CITY INCOME and cash for grove or ranch; want auto, horses, anything, for real estate, city or county; rooming-houses for sale or country line Walnut grove for Kansas or Oklahoma; I can handle anything. BRADLEY, 536 Maple ave. F4373, Main 9504.

FOR EXCHANGE — I HAVE A FINE beach property in Salt Lake on the First-st. car line, with large grounds and splendid view of the lake and valley; good house and very cheap. I will make a liberal trade for Southern California. CROSSMAN, 605 Chamber of Commerce.

FOR EXCHANGE—$15,000; 15 ACRES IN 10 year old navel oranges; Riverside County, for residence southwest, give or take difference, $500 to $4000 in good lots; others at some cash, for income property up to $12,000. WM. N. HOLWAY, 211 Grant Bldg. List your exchanges.

FOR EXCHANGE — ONE OF THE VERY best mercantile and ranch propositions in the State; positively a money-maker; can show any Missourian; price $25,000; part good realty; part cash, balance at 7 per cent; no trades. Address OWNER, P. box 598, Times Office.

FOR EXCHANGE—OR SALE—THE BEST-paying European plan hotel in city; 65 rooms, baths, low rent; on corner; business center; price, $9000; want orange or walnut ranch or part cash, balance lots or acreage. Address F, box 69, TIMES OFFICE.

FOR EXCHANGE—
310 acres—200 under plow—house, barn, granary and pasture, in Stevens Co., Minn., for house and lot in Los Angeles or vicinity. Call any morning before 10 o'clock. 121 MERCHANTS TRUST BLDG.

FOR EXCHANGE — IF YOU WANT TO make a quick exchange of your property, no matter where located, you should see Mr. Neher. That's his business. With U. S. REIC INVESTMENT CO., 620 S. Spring st. F1580, Main 8225.

FOR EXCHANGE—40 ACRES OF GOOD ORange land located near Lindsay in the frostless belt and a sure water proposition. Price $150 per acre. Equity about $2000. What have you. J. H. GURMAN, 204 Mason Bldg.

FOR EXCHANGE—
Call and see our large list of exchanges, business, residence, country and Eastern; we have just what you want.

O. A. VICKREY & CO.,
336 South Hill.

FOR EXCHANGE—
Equity of $2000 in a very fine piece of land on Santa Ana electric; mortgage of $2000; 2 and 3 years, 6 per cent; want cottage in city.

CLENDENON BROS.,
215 Mercantile Place.

FOR EXCHANGE—
I make a specialty of exchanging real estate, particularly California for eastern. Member L. A. C. W. CONWAY, Daily Record. 304-5 Bradbury Bldg.

FOR EXCHANGE—
Clear, vacant, in amount $3000 to $6000 and cash for close-in property up to about $8000. Wm. PATTERSON-RICHARDSON CO., 418 Union Trust Bldg.

FOR EXCHANGE — OWN 6 LOTS IN PASadena; each 55x188, within 3 blocks North Fair Oaks car; worth $2250; will sell or exchange part or all for Chicago property. LOUIS H. BOSLEY, 312 Bradbury Bldg., Chicago.

FOR EXCHANGE—5x16-FOOT CORNER, 5-room cottage, in splendid condition; fruit, chicken park; all fenced, in Indianapolis, Ind., for cottage in similar condition in Los Angeles. Address F, box 25, TIMES OFFICE.

FOR EXCHANGE—FINE LOT AT OCEAN Park, between Trolley and ocean, two blocks north of Windward ave. Price $3000, clear for city. Will assume. HUGH SPARKMAN & CO., 329 Merchants Trust Bldg.

FOR EXCHANGE—NICELY IMPROVED 5-acre chicken ranch at Palms, house, well and everything complete, $4500; want cottage up to $2500. HUGH SPARKMAN & CO., 329 Merchants Trust Bldg.

FOR EXCHANGE — 8-ROOM HOUSE, southwest; price $4000; mortgage $1500; want ranch or about 20 acres with water; will assume. PALMER & NORTON, 605 Grant Bldg. Phone A8124, Main 3740.

FOR EXCHANGE—OR FOR SALE—FOR what have you? One-fourth section of foothill land; fine for oranges, in Kern County; fine grazing, near this. Address F, box 178, TIMES OFFICE.

FOR EXCHANGE—A LOT AT ALAMITOS, overlooking Naples, and team ranch horses for stock of groceries; price $2400, or what have you? J. J. SMITH, 311 Central ave. 'Phone F4090.

FOR EXCHANGE—IOWA PROPERTY OR anything there for modern 7-room home in this city; close in; will give you good bargain. ROOM 408 CHAMBER OF COMMERCE.

FOR EXCHANGE—I HAVE AT HUNTINGton Beach, a seven-room house that I will exchange for a bungalow or house in the southwest. Address F, box 150, TIMES OFFICE.

FOR EXCHANGE—WE GIVE ATTENTION to real estate exchanges, and can handle your city or country property to advantage. DENNIS-TAYLOR CO., 238-39 Byrne Bldg.

FOR EXCHANGE—HAVE A FINE 12-ROOM house, elegantly furnished, in Westlake district. Want Iowa farm. GARDNER & LANGLEY, 322 West 4th st.

FOR EXCHANGE — 10 ACRES, $2500; 20 acres, $6500, near car line; good improvements; want city property. See J. A. PORTER, 411 S. Hill st.

FOR EXCHANGE—I MATCH ANY TRADE, large or small, in farm or city property, in any State. J. A. KING, room 1, Lyon Bldg., Riverside, Cal.

FOR EXCHANGE — 60-ROOM APARTMENT building; close in, new building; new furniture; pays 10 per cent, on $40,000; want other property. Write OWNER, 2000 Pico st.

FOR EXCHANGE — EXCHANGING CALIfornia for eastern a specialty; city for country; some fine trades; see me. J. B. McPHERSON, 234 Bradbury Bldg.

FOR EXCHANGE—MODERN BUNGALOW, southwest, for one or two acres on Santa Monica or Redondo car lines. NELLIE NORMAN, 326 Currier Bldg. 'Phone F7262.

FOR EXCHANGE — NEW SEVEN-ROOM house at Redondo, ideal location, oak floors, solar heater, up-to-date; to exchange for Los Angeles residence. Call 1427

FOR EXCHANGE—WILL EXCHANGE GOOD mining stock for clear lot or two; south or car line. Address G, box 14, TIMES OFFICE.

FOR EXCHANGE — DETROIT PROPERTY for Los Angeles. R. MORLEY, Granada Hotel, 419 S. Grand. WILL LEAVE SATURDAY.

FOR EXCHANGE—WE EXCHANGE YOUR property. No delays. LUNDEEN & BOWEN, 302 S. Spring. Phone F7442.

FOR EXCHANGE—BEN WHITE WILL EXchange your property. 301 BRYSON BLDG., 3rd and Spring. Member L.A.R.B.

FOR EXCHANGE—
Real Estate.

FOR EXCHANGE—

SOMETHING GOOD.

2500 SHARES CAPITAL STOCK OF THE GOLDEN STATE MINING COMPANY, 100 SHARES OF THE ROSS OSCILLATING PUMP STOCK.

WANT A 6-ROOM BUNGALOW OR COTTAGE, CITY, LOCATED IN THE SOUTHWEST, UP TO $3500; WILL PUT THE ABOVE STOCK IN AS PART PAYMENT. WILL ASSUME OR GIVE MORTGAGE FOR DIFFERENCE. THIS STOCK IS SUBJECT TO CLOSE INVESTIGATION AND APPROVAL OF ANY ONE INTERESTED.

CALL PERSONALLY AND SEE

E. R. BROOKS WITH
F. E. ROBINSON & CO.,
216 PACIFIC ELEC. BLDG.

FOR SALE—

EL CARMEL

is the place to invest if you wish to make money; this beautiful tract of deep, rich, loamy soil is only 4 miles from the city, on 2 roads, 10 cents car fare and near electric car line, 4 shares of water stock

FREE

with each acre. Price $250 per acre and up; terms, one-fourth cash, balance on or before 1, 2 and 3 years, at 6-per cent. Don't delay, for now is your chance to get a suburban home, on easy terms, at the right price.

F. H. BROOKS COMPANY,
215-16 Currier Bldg., 312 W. Third st.
Home 'Phone A2242, Sunset Main 1913.

FOR EXCHANGE—
$2500—Mortgage of $600; 5-room modern cottage with large basement; will take horse and buggy as part of first payment, balance $20 per month.

Lady's gold watch for Jersey cow, fresh.

The above property is all close in, 5 cent fare and from 1 to 2 blocks of car line. Parties have bought a ranch and are closing out their property at bargain prices. WILLARD & RILEY, Sunset Blvd. and Echo Park ave.

FOR EXCHANGE—WANTED FOR GOOD eastern property, or assume or pay cash difference. What have you in city business or income from $5000 to $90,000, net value? Would consider good orange grove or suburban, Pasadena preferred. Address owner, F, box 173, TIMES OFFICE.

FOR EXCHANGE—

What have you to exchange? We want to know. We have properties of various values for immediate exchange. Send us a description of your property at once if you want results.

HIGBEE & HODGKINSON,
215 Collins Bldg., 312 W. Third.
'Phones A8334. Broadway 1468.

FOR EXCHANGE—
Vacant lots, slightly incumbered, for piano or horse and buggy.

$300—First mortgage on 40 acres of land, for horse and wagon or good milch cows.

8-room, new, modern house in Santa Ana, for live stock in Imperial or Imperial ranch.

40-room rooming-house, close in, BIG money-maker, long lease, cheap rent, for cottage or small ranch.

F. E. STOCKWELL & CO.,
204 Grant Block.
A2314, Main 1559.

FOR EXCHANGE—
160 acres, fine land, near Springfield, Mo., all under cultivation; rented for cash, good soil, 7 springs, good water; price $4500.

One 5-room cottage, new chicken ranch or few acres good land with water, near city Los Angeles.

See Mr. Maury, representing

HIGBEE & HODGKINSON,
215 Collins Bldg., 312 W. Third.
Phones A6334, Broadway 1468.

FOR EXCHANGE—
$11,000—$11,000.

In best residential section of beautiful Hollywood; will exchange high-grade modern 10-room 2-story bungalow, beautifully finished, beautifully appointed, with every modern convenience; side of lot 100x127; will exchange for modern high-grade, close-up apartments in Los Angeles. Call for particulars address G, box 19, TIMES OFFICE.

FOR EXCHANGE—HEAD AND FIGURE. 2 houses on 3 lots, Pasadena Short Line; 5 cents fare; only $2000; pay 12 per cent. investment; want good piece acreage for chicken ranch, Glendale way.

Los Angeles clear lots for a house.

BOHN M. ALLAN,
964 Pac. Elec. Bldg.
Main 2202.

FOR EXCHANGE—$7000, 10 ACRES, CLOSE to Anaheim, 7 acres full bearing walnuts, new 4-room house, barn, windmill and tank, water stock, fine soil, want one or two acres near L. A. or residence. $2000—7-room house, large lot, well located northeast part of city; want good 7 to 9-room residence, close in. WHITE & NEWBY, 604 H. W. Hellman Bldg.

FOR EXCHANGE—
$35,000—Very desirable close in business corner; nominal improvements, mortgage $15,000. Will take good ranch property for equity.

HIGBEE & HODGKINSON,
SOLE AGENTS,
312 W. Third st.
'Phones A6334. Broadway 1468.

FOR EXCHANGE—
A fine 10-room house on 8th Andrews blvd., close to 2 car lines, complete and modern in every respect, lot 75x175; we can give a good exchange; price $10,500; mortgage $5000; will take good lots.

ROBERT MITCHELL CO.,
17 509-516 Collins Bldg., 312 W. Third st.

FOR EXCHANGE—6-ROOM MODERN COTtage, Long Beach, for cottage here.

Also 5-room house, with 5 lots, or one acre, all orchard, good artesian water on place; main boulevard to Long Beach; for good apartment-house, southwest or cottage here.

Also good 6-room house, Palmer Lake, Colo., for what have you here? Owner, CHAS. LANG, 241 W. 10th. 'Phone Broadway 2774.

FOR EXCHANGE—BIG CLOSE-IN SITES for apartments, northwest corner Metcalf and Court, 200 on Metcalf by 115 N.E. corner Metcalf and Court, 250 on Metcalf by 150, N.E. corner Edgeware and Court, 150 on Edgeware by 115; the whole for large factories, for $25,000. To exchange for income; must have exact description of property offered. Owner, P.O. BOX 286, city.

FOR EXCHANGE—
$11,000—$11,000.

In best residential section of beautiful Hollywood; will exchange high-grade modern 10-room 2-story bungalow, beautifully finished, beautifully appointed, with every modern convenience; side of lot 100x127; will exchange for modern high-grade, close-up apartments in Los Angeles. Call for particulars address G, box 19, TIMES OFFICE.

FOR EXCHANGE—$5000, CLEAR 5-ROOM modern residence, W. 28th st., for Glendale residence.

$12,500 Chicago, clear, for orange grove.

$15,000 orange grove for Los Angeles.

THOMSON REALTY,
Phone A2023, Main 6438. 302 Collins Bldg.

FOR EXCHANGE—LEAHY & SON WILL exchange your property; large list, both city and country. 214-15 Severance Bldg.

FOR EXCHANGE — IMPROVED CITY FOR ranch, within 20 miles of city. 908 VALE, CLA.

REAL ESTATE—
Unclassified.

FOR SALE—WANTED MEN TO TAKE UP free homesteads in northwest territory, millions of acres of good farm land, good timber, some mineral and oil land; good climate and good water and lots of game. For full description and information call from 9 to 12 a.m. at room 52, THE DRESDEN, 224 S. Main st.

FOR SALE—WANTED MEN TO TAKE UP free homesteads in northwest territory, millions of acres of good farm land, good timber, some mineral and oil land; good climate and good water and lots of game. For full description and information call from 9 to 12 a.m. at room 52, THE DRESD

Classified Liners.

BUSINESS CHANCES—
Miscellaneous.

LEAHY & SON—

Rooms 214 and 215, Severance Bldg., Sixth and Main sts.

Do you want a nice, clean business, doing $25 per month, on an investment of $2500—lease 5 years, $100 per month; in business center on Spring st.; lease worth price asked. See us. LEAHY & SON.

Finely equipped bakery and cafe, located in best town in State, close to Los Angeles; sales $60 per day; long established; good long lease; low rent; clears $250 a month; the best place in town; requires about $2500. See LEAHY & SON.

Large general merchandise store, near Prescott, Ariz.; will invoice about $30,000; buildings and 20 acres of land will be sold with the merchandise; sales $125 A day, with a big percentage of profit. LEAHY & SON.

Billiard and pool parlor — $700; rent $25; clears $100 monthly; 7 tables; lease 5 years; pays 25% month; nicely fitted up; good place for two good hustlers. Don't fail to see this. Full information, LEAHY & SON.

Grocery—This place is worth $750, party has to go back to Kansas and must sacrifice for $450, rent $20, located in central part of city; doing nice business; stock all complete, 2 living-rooms. LEAHY & SON.

Blacksmith and wagon shop, $250, ½ interest, rent only $12, clears $10 daily; tools and stock alone worth the price asked; established many years; this is a bona fide proposition. See this. LEAHY & SON.

Shoe store—$5000; cheap rent; long lease; located in best country town in the State; about 30 miles from Los Angeles; last year's business amounted to $16,000; fine opening for 2 good hustlers; books are open for inspection; act quickly. LEAHY & SON, Sixth and Main.

Grocery, delicatessen and soda water fountain—Doing a business of $40 per day; rent reasonable; located in best part of city; this will buy this; will take lot as part payment. LEAHY & SON.

LEAHY & SON, Sixth and Main. Telephone Exch. Main 2365. 17

LONG ESTABLISHED

SUCCESSFUL BUSINESS

INVESTMENT.

Rare opportunity to buy into a flourishing business, established 14 years, paying from 12 to 25 per cent., producing its goods in the San Joaquin Valley and selling them throughout the United States under widely advertised and well-known trade-mark.

Additional capital needed to supply enormous and steadily increasing demand for its goods.

$50,000 for one-quarter interest, or will sell smaller interests at same rate.

Bank references; thorough investigation invited.

PERCY H. CLARK CO., 311 H. W. Hellman Bldg., 4th and Spring sts. A7819.

Phones Main 672.

FOR SALE—

NO RENT TO PAY.

General merchandise store far enough away from Los Angeles to appeal to one willing to work, and specializing in rapid sales and steady increasing profits; this is not a get-rich-quick proposition; but is one that is doing large business and making good profits; real estate, dwelling, store fixtures and stock will inventory about $9000, part may remain or will take first-class gilt-edged clear property for balance.

ROBERT MITCHELL CO., 109-116 Collins Bldg., 312 W. Third st. 17

INVESTMENTS.

A syndicate is being formed to handle and exploit the most wonderful invention of the age. Basic patents already granted in this and twenty foreign countries. Will prove of greater commercial value than the Bell telephone invention. Opportunity is afforded for joining the syndicate in interests of from $100 up. Chemical, insurance against loss and the possibilities of gaining a fortune by small investment now. Full particulars and demonstration on application of invention cheerfully given by appointment. Address F, box 120, TIMES OFFICE. 19

FOR SALE — CONTROLLING INTEREST IN LOCAL CORPORATION MANUFACTURING WELL-KNOWN AND ADVERTISED FOOD PRODUCT; STOCK CARRIED; ACTIVE MANAGEMENT IF DESIRED. GOODS SOLD WHOLESALE ONLY ALL OVER STATE, AND ARE SPREADING BEYOND. SPLENDID CHANCE FOR INVESTMENT, AND CAN BE HANDLED BY WOMAN OR MAN. WILL SELL VERY REASONABLY ON ACCOUNT OF HEALTH IN REPLYING GIVE NAME AND ADDRESS. AS AGENTS WISH NOT BE DEALT WITH. ADDRESS F, BOX 6, TIMES OFFICE.

FOR SALE—

LUMBER BUSINESS.

Lumber company in which some of the best people of Los Angeles are interested, owning 1600 acres of land and very valuable stumpage; is desirous of adding light manufacturing; will sell $10,000 of its capital stock and give salaried position to capable man.

ROBERT MITCHELL CO., 17 109-116 Collins Bldg., 312 W. 3rd st.

FOR SALE — OR EXCHANGE IN THE bustling town of Hanford, Kings County, California, grocery and fixtures, $5000; tributary trade; business $8,000 per month; also in connection with the above a stationery store, confectionery, soda fountain, and ice cream parlor, $6000; will involve; the above business shows good increase for the past year over last. FALLIS & BOYNTON, 429 S. Broadway. 504-9 Bumiller Bldg. 21

FOR SALE—

Grocery store; one of the very best in the city; rent $60 a month; sales all cash; $125 daily; no soliciting; about $2500.

Grocery store; good corner; rent $25; sales average $70 daily; this also is a good one; about $2000 buys this one.

D. T. FLICK, 300 Merchants' Trust, Second and Broadway. Main 8293. 17

FOR SALE — GENERAL MERCHANDISE store; located in one of the most promising valleys of Arizona and a healthier climate cannot be found. Inventory of stock January 1, 1907, $11,082; average daily sales $125. For full particulars address J. H. WINGFIELD & SONS, Camp Verde, Arizona. References, Bank of Arizona, Prescott, Arizona. Bashford Burmister Co., Prescott, Arizona.

FOR SALE—OR EXCHANGE—IN THE bustling beach town of Hanford, Kings County, Calif., grocery and fixtures, $5000; tributary to this business 10,000 population. Also in connection with the above a stationery store, confectionery, soda fountain, and ice cream parlor, $6000; will involve; the above business shows good increase so far this year over last. FALLIS & BOYNTON, 429 S. Broadway. 504-9 Bumiller Bldg. 19

FOR SALE—HALF INTEREST IN ONE OF the oldest real estate businesses in the city, located on Spring st., ground floor; lease about 5 almost worth the money; present partner going to England; price $2000. Apply 324 PACIFIC ELECTRIC BLDG.

INVESTORS INVESTIGATE.

I have for sale stock in a business enterprise that is now paying fine dividends; 5 per cent. last quarter in April; it is now doing a big business and can pay much larger in July, when next dividend is paid. I can sell this $200 shares at $1.06. MAURICE ALEXANDER, with ACME REALTY CO., 427 Grosse Bldg. 17

A LOCAL MANUFACTURING COMPANY wants $5000 more capital to supply the increasing business, which has outgrown our present working capital. This company has a well established trade throughout Southern California and business still increasing. Good profits. Investigation invited. With or without position. Address F, box 183, TIMES OFFICE. 17

WE HAVE THE BEST LOCATION FOR GROCERY STORE AND MEAT MARKET. Will build to suit on installments; store and residence. Easy terms, monthly payments.

LOS ANGELES INVESTMENT CO., 327 S. Hill st.

MAIN 2245. A5112

A CORPORATION OWNING A GENERAL lumber and building business with yard located in growing town near Los Angeles, requires the services of capable man to take the management of the yard, who can invest about $2000 in the business. Full particulars upon request. Address F, box 62, TIMES OFFICE. 17

FOR SALE—A BLOCK OF STOCK IN department store on Broadway, in the heart of the city; must realize upon it at once, otherwise would not part with it below 50c. On circumstances compel me to sacrifice it for cash. Immediate reply will catch a real bargain. Address E, box 197, TIMES OFFICE. 19

NO AGENTS NEED APPLY.

Have just completed and leased my 60-room apartment house, near Figueroa st.; am ready to build for prospective tenant, 100-room frame and plaster apartment house, 2 blocks from Westlake Park, only; will rent about $6 per room. Address G, box 81, TIMES OFFICE.

FOR SALE—GROCERY AT A BARGAIN, good location, very reasonable rent, for storeroom and 5-room cottage and barn included, on a good corner, can be bought for less than invoice price. THE LOS ANGELES WHOLESALERS' BOARD OF TRADE, call corner 4th and Hope st. 19

FOR SALE—A GOOD PAYING RESTAURANT, must leave the city at once, come and make us an offer. 902-4 N. MAIN. 17

BUSINESS MEN, BE WISE. DON'T BUY new hat; have old remodeled like new, $00 up. Factory, 214 N. BROADWAY.

BUSINESS CHANCES—
Miscellaneous.

WANTED—TO MEET TWO OR THREE persons who can invest $1000 to $2000 each. Can show up the best and safest money-making proposition ever offered. Money can be easily doubled in two or three months. Perfect security for money. Address D, box 41, TIMES OFFICE.

FOR SALE — RESTAURANT, NICE CLEAN place, Seventh st.; tables, lunch counter, large kitchen, doing good steady business; grand chance man and wife; prospective buyers allowed full investigation; rent $30; price $250; don't overlook this if you want a place. Address G, box 67, TIMES OFFICE. 19

RESTAURANT DOING GOOD BUSINESS in good location, must sell inside of 15 days. See OWNER, phone Broadway 6751.

$10000 TO $2000 WILL START A SAFE legitimate business, payin $3 to $5 daily. Call or write for particulars, C. H. HARRIS, 524 Auditorium Bldg., city.

SHOE STOCK AND REPAIRING BUSINESS, established 6 years; long lease; center of retail district; must be sold to close an estate. Address W, box 70, TIMES OFFICE. 17

WANTED—A GOOD MAN TO JOIN ME IN a cash grocery and fresh meat business in a nearby town, small capital required; I have made a success in the business, references exchanged. Call at 158 W. WASHINGTON ST. Phone 10655, West 2158. 17

QUICK ACTION.

$1500 invested in industrial corporation will secure 1-3 interest and good permanent position, besides phenomenal returns on investment. For particulars see PHOENIX, 303 Grant Bldg., 4th and Broadway. 17

WANTED — PLAIN, STEADY MAN AS partner in a light business; must be willing to assist generally; $25 to $35 a week profit; trial given before buying; no experience necessary; small capital required. 344½ S. BROADWAY, room 6. 17

FOR SALE—GROCERY AND MEAT MARket, excellent location, no opposition, good trade, no soliciting, will consider a good free and clear lot in part payment, long lease and good reason for selling. Address E, box 54, TIMES OFFICE. 18

CIGAR STAND FOR SALE, PRICE $235; the best buy in Los Angeles today; right in heart of city and clearing $150 per month. A splendid stock of cigars and tobaccos; good laundry agency, with long lease. See owner, 321 S. GRAND AVE.

FOR SALE—AN OLD, WELL-ESTABLISHED general merchandise business in Santa Paula, Cal., consisting mainly of staples, store buildings and fixtures, for sale or rent. Inquire or write to H. SCHWARTZ, People's Store, Santa Paula.

FOR SALE—RESTAURANT DOING SPLENdid business in office district; average sales $2500 to $2500 per month, with net profit over $700 per month; will stand any kind of investigation. Address OWNER for particulars, D, box 44, Times Office. 17

FIRST CLASS NEW GOODS AT A DISCount; Marshall Stearns fixtures, scholarship College of Osteopathy; patent dress form, registered; complete; must sell inside of 15 days; in desirable location. Address FF, box 192, TIMES OFFICE.

FOR SALE—FIRST-CLASS CONFECTIONery and ice cream parlor with complete outfit, for manufacturing; both these are all prospections; must be sold. Call for information. ROOM 204 BRYSON BLDG., Second and Spring sts. Chas. Pelle. 19

FOR SALE—A 4 YEAR AND 4 MONTHS lease on a building, Whittier, Ohio; the building can be used for dye works, laundry, auto garage; this is a snap. Call and see WASHINGTON, 1312 E. 12th st. 'Phone Broadway 3277. 17

WOULD YOU GIVE $1500 FOR HALF INterest in clean business paying $100 clear every month, plenty chance for growth; don't confound this with the many fakes advertised every day. Address F, box 115, TIMES OFFICE. 17

FOR SALE—I WISH TO SELL, MY INTERest in first-class gent's furnishing business; it is on a good paying basis and will sell at 50 cents on the dollar of what my interest is worth; leaving city. Address F, box 185, TIMES OFFICE. 17

FOR SALE—SNAP; NICEST LITTLE REAL estate office in city; furniture and fixtures worth more than price; low rent; several thousand per year net business; good reason for selling. Address F, box 42, TIMES OFFICE.

FOR SALE—OR RENT—IN HOLLYWOOD, corner lot with building, 16 rooms, en suite; modern, with bath, etc.; 2 large stores on Prospect ave. near Highland. Apply DANIEL PENMAN, owner, Bonnie Brier Hotel, Hollywood.

WANT PARTY WITH $20,000 TO TAKE half interest in and management of a legitimate business; can show net profit of 100 per cent. in one year; an investigation will convince you. Address BOX 521, Long Beach, Cal.

FOR SALE—AN OLD ESTABLISHED BUSKness on Spring st. between 2nd and 4th, doing good business; stock at inventory; owner wishes to retire; an opportunity seldom offered. Address F, box 119, TIMES OFFICE. 17

BEST MONEY-MAKER ON THE COAST for reliable party with small capital and services; investigate this if looking for something good. Inquire ROOM 430, Copp, 218 S. Broadway. 17

FOR SALE — FIRST-CLASS LADIES' TAILoring business, suitable for dressmaking ladies' tailoring; doing good business. Owner going East. Address 2324½ E. COLORADO, Pasadena. 19

FOR SALE—PHOTOGRAPH GALLERY IN one of the best towns in Southern California, three thousand negatives last two years; good cause for selling. Address D, box 17, TIMES OFFICE. 19

FOR SALE—BOARDING-HOUSE, 30 ROOMS, well furnished, sitting-room, dining-room and kitchen; all workingmen, shops and railroad men. Address E, box 185, TIMES OFFICE. 17

FOR SALE — DELICATESSEN ROUTE, horse, wagon and harness, $150, worth $250; must sell immediately. 320 E. 43RD ST, South 406. 19

FOR SALE — HOTEL DINING-ROOM, equipment fine and complete, entire outfit with lease at a bargain. 753 S. OLIVE. 17

SPECIAL CHANCE FOR GENTLEMAN with $2500 and reference in manufacturing. See PHOENIX, 302 Grant Bldg. 19

DAIRY WITH 50 FINE MILCH COWS, HOLstein and Jersey breeds, and all accessories. P. O. BOX 138, Canaseo, Mex.

FOR SALE—3-CHAIR BARBER SHOP, DOing good business, with living-room. Inquire 903 E. NINTH ST., city. 19

PARTY WITH $200 CAN MAKE $500 NEXT 30 days; no risk. Investigate. Address G, box 1, TIMES OFFICE. 19

FOR SALE—$225 FOR BARBER SHOP AND rooming-house, bargain. 515½ E. 5TH. 17

FIRE INSURANCE OPENING FOR GENtleman with $7500 and good reference. See PHOENIX, 303 Grant Bldg. 17

FRUIT, CANDY AND CIGAR STAND; store for sale cheap; good profit; good location. 849 S. MAIN ST.

TAILOR WITH SMALL LINE FURNISHing goods for sale; good bushelling store; 1907 VERMONT AVE. 17

FOR SALE — RESTAURANT AND DELIcacy, good paying proposition. 1023 SOUTH FIGUEROA.

FOR SALE — $1000 BUYS GOOD CIGAR store at 212 E. Fifth st. Also French rotary card press for sale.

FOR SALE—ICE-CREAM STAND, FRUIT, cigar, candies and stationery store. 580 S. MAIN ST.

FOR SALE—CIGAR STAND, STOCK, FIXtures, long lease. See OWNER, 112 E. 1st st.

SWAPS—

FOR EXCHANGE—POP CORN AND PEANUT wagon, not the kind you shove around the street by hand, but large enough to work inside, pitch a horse to, platform springs, seven drop windows, cost $250; exchange for cows, chickens, payment on lot, horse and buggy or what have you. G. L. WALDORF, Hynes, Cal. 19

FOR EXCHANGE — OR SALE, 10-H.P. GASoline launch; submit what you have; cottage preferred. CHAS. N. GREEN & CO., 218 Mercantile Place. F7587. Broadway 3395. 18

FOR EXCHANGE — GOOD NON-ASSESSable mining stock and 4 claims adjoining the noted Blam. Call and see my ore. A. L. AUSTIN, 213 S. Broadway, room 207. 19

FOR EXCHANGE—WANTED VACANT LOTS for good mining stock. See CO-OPERATIVE COLONY CO., 317½ W. 4th st. Phone A3923. 23

MONEY TO LOAN—
In Sums to Suit.

$500,000 TO LOAN ON REAL ESTATE—Quick loans. Any sum desired. No red tape. Lowest rates of interest. Building loans a specialty. 'Phone 2720. WATSON, 322 Trust Bldg.

KERNER BROS. LOAN MONEY ON DIAmonds, pianos, furniture, rigs or anything of value, low rates; no commissions. We loan our own funds. 201 FROST BLDG., 2nd and Broadway. Phones 8222, Main 3867.

MONEY TO LOAN—

WM. M. LANE COMPANY, 505 O. T. Johnson Bldg.

$30,000 in small sums, from $3000 to $5000, on gilt-edge security. 19

I WILL LOAN, REASONABLE TERMS, $5 to $25,000, of my private money on furniture, jewelry, live stock, etc., payable easy monthly installments, no publicity. 539 GERMAIN BLDG., 224 S. Spring.

BLANCHE CROOKS, Mgr. and Proprietor of the S. N. Dolgner Co. SALARY LOANS. 202 Merchants Trust Bldg., 2nd and Broadway. Phones A5452; Main 4277

MONEY LOANED SALARIED PEOPLE without security, notes bought; loans on stocks, bonds and warrants. TRADERS' EXCHANGE, 231 Bryson Bldg. Phone Main 8575.

MONEY TO LOAN—
In Banks to Suit.

CHEAP MONEY—
WE HAVE IT.
YOU WANT IT.
IT'S A DEAL.
IF YOU ARE
A RELIABLE
SALARIED EMPLOYE
JUST ON YOUR NOTE.
NOT IN THE OLD WAY,
BUT IN THE NEW WAY.
ALWAYS SATISFACTORY,
ALWAYS CONVENIENT.
TRY IT TODAY.
SPECIAL RATES.
STAR LOAN & INVESTMENT CO., 549 O. T. JOHNSON.

HELP WANTED—EVERYONE NEEDS HELP at certain times. If you are holding a permanent position with a reliable firm, we will loan you money on your salary, you giving us your plain note as security. Fair treatment, lowest rates, and absolute secrecy guaranteed. We pay off loans held by other companies, advance you more money if needed. All loans are charged interest only for the time in your hands.

THE NATIONAL LOAN CO., 519-529 Bryson Block, 2nd and Spring sts. Open 8:30 to 5 p.m., Monday. Wednesday and Saturday until 8 p.m.

LOOK! SALARY LOANS! LOOK!
WHY BE HARD UP?
"GIVE" YOUR NOTES. "GET" $10 TO $100
ABSOLUTELY NO SECURITY.
EVERYTHING STRICTLY CONFIDENTIAL.
MAKE US A CALL.
WHAT MORE COULD YOU ASK?
THE STATE LOAN CO.
312 GROSSE BLDG., SIXTH AND SPRING.
OFFICE HOURS 8:30 TO 6 P.M. Monday, Wednesday and Saturday till 8 p.m.

KOUNS & COMPANY—
202-204 L. A. Trust Bldg.
Buyers of
Notes, mortgages, trust deeds, contracts issued for sale of real estate, rentals. Life insurance policies, and all kinds of commercial paper.

MONEY TO LOAN
For long or short time, secured by first or second mortgages on real estate or any other good security.

TO LOAN—PLENTY OF PRIVATE MONEY for loans on real estate at lowest rates. We draw up papers and save time and trouble. Established 20 years. EDWARD D. SILENT & CO., 216 W. Second st.

$1,000,000 TO LOAN ON REAL ESTATE, 5 to 7 per cent. net interest. No delays. No red tape. Any sum desired. Cash for mortgages and deeds of trust. Building loans solicited.
MATTHEWS & MATTHEWS, 205 Douglas Bldg., cor. Third and Spring.

TO LOAN—MONEY LOANED TO SALARIED people (or on your own name); no other security necessary; easy to quit if you desire; our system is the best for railroad men, clerks, book-keepers, street-car men, and all other employees; business strictly confidential. NEWTON, 318 O. T. Johnson Bldg.

MONEY TO LOAN AT LOW RATES. FOR building or on improved city property on a new definite contract plan. Number of payments limited to 115 months. $10 for each $1000. Interest decreased each month. STATE MUTUAL B. & L. ASSOCIATION, 257 South Broadway.

$1,000,000 TO LOAN—
LOWEST RATES.
BUILDING LOANS A SPECIALTY.
APPLY TO C. H. LUNT, 110 S. BROADWAY, HELLMAN BLOCK.

MONEY TO LOAN—
$3000 at 6 per cent.
$2500 at 7 per cent.
$20,000 in amounts to suit, 7 per cent.
MOYER & GILBERT, Both 'phones. 612 Frost Bldg. 21

TO LOAN—MONEY IN AMOUNTS TO SUIT from $1000 to $20,000 on improved or vacant real estate.
CONWAY & KESSLER, 35 405-7 Laughlin Bldg.

IF YOU WANT A LOAN ON SHORT NOTice see me, $75,000 to loan on real estate, building loans made; low rate of interest.
DOLPH C. MITCHELL, 420 Citizens' National Bank Bldg. Third and Main.
Phone A3644.

TO LOAN—
$10000 TO $100,000 ON REAL ESTATE, 6 to 7 per cent. interest. Also building loans.
ROBT. MITCHELL CO., 324 W. Third st. La Grand Betts, Mgr. Loan Department.

TO LOAN—
Going to build.
Talk with WATSON.
I make straight building loans, generous ones, at lowest interest rates.
'Phone 2720. WATSON, 322 Trust Bldg. 34

MONEY LOANED ON DIAMONDS, JEWelry, mortgages, contracts, etc., on furniture, live stock, etc., without removal; loan our own money; lowest rates, prompt, private, reliable. REID & CO., 16 S. Broadway, room 125. 'Phones A1048, Broadway 2380.

MONEY TO LOAN—
I will loan you money and build for you; I charge same as other contractors. Quick action; houses finished in quick time.
J. BURRIS MITCHELL CO., 412 Douglas Bldg.

TO LOAN—
We make loans from $1000 to $50,000 on real estate. We loan our own money.
ERNEST P. FAIR DEALING.
THE CARTER INVESTMENT CO., 340-341 Bradbury Bldg.

$200,000 TO LOAN ON CHATTELS.
WATSON'S QUICK LOANS.
Generous loans on furniture, pianos, live stock, diamonds, real estate contracts, personal property of any kind.
'Phone 2720. WATSON, 322 Trust Bldg.

FURNITURE AND PIANO LOANS. WITH OUT MOTHER. DELAY OR PUBLICITY; EASY TERMS; LOWEST RATES AND ALL THE TIME YOU WANT; PRIVATE MONEY. 202 FROST BLDG., 2nd and S. BROADWAY. PHONES A2118, MAIN 6862. 19

MONEY TO LOAN—
$200 to $50,000 to loan on real estate and other good securities, 5½ per cent. and up. Established 1888.
LEE A. O'CONNELL & CO., 145 S. Broadway.

1250— UNION LOAN CO. —1907
The oldest private loan office in the city; doing the largest business; giving the highest rates on diamonds, watches, jewelry, etc. Private office for ladies. 114 S. SPRING ST., room 1. 'Phone 3333.

MONEY LOANED—ON FIRST AND SECond mortgages, contracts, diamonds and other securities.
MECHANICS' LOAN CO., 430 Bradbury Bldg.

TO LOAN—
Money to loan on good security at 7 per cent., in amounts from $1000 to $10,000.
EDWARDS & WINTERS CO., 17 239 S. Hill. Main 9257, Home Ex. 747.

DON'T BORROW TROUBLE. BORROW MONEY. Gold mine stock, not proven, guaranteed on their note without mortgage or indorser, confidential. CHERRY, 611 O. T. Johnson Bldg., corner Fourth and Broadway.

MONEY LOANED SALARIED PEOPLE and others without security; easy payments, largest business in 66 principal cities. TOLMAN, 430 Mason Bldg., Broadway and 6th.

$50,000 TO $4000 PRIVATE MONEY TO LOAN on close-in property; no commission. 19 PAC. PATTERSON-RICHARDSON CO., Main 3060. 415 Union Trust Building. 19

LIBERAL LOANS AT 5 PER CENT. ON diamonds and jewelry; references by special permission FIRST NATIONAL BANK OF LOS ANGELES. L. A. LOAN CO., 150 N. MAIN.

TO LOAN—PRIVATE MONEY—WE HAVE from $5000 to $25,000 to loan on good city property. BRADSHAW BROS., room 205 Bradbury Bldg., 3rd and Broadway. 19

TO LOAN—MONEY ON REAL ESTATE AT lowest rates; prompt and satisfactory service guaranteed. LUNDEEN & BOWEN, 325 S. Spring. Phone Home F7442. 20

TO LOAN—PLENTY OF MONEY ON HAND to loan on Los Angeles real estate at current rates. G. W. SKINNER, Chamber of Commerce. 17

MONEY LOANED ON DIAMONDS, JEWelry, mortgages, contracts, etc., on furniture, live stock, etc., without removal; loan our own money; lowest rates, prompt, private, reliable. REID & CO., 16 S. Broadway, room 125. 'Phones A1048, Broadway 2380.

MONEY TO LOAN—
I will loan you money and build for you; I charge same as other contractors. Quick action; houses finished in quick time.
J. BURRIS MITCHE

LIVE STOCK FOR SALE—
Horses, Cattle, Mules, Etc.

FOR SALE—

MULES. MULES.

On account of discontinuing farming to certain extent, we will sell 25 broke mules; weighing from 1200 to 1500 pounds; also a few horses for sale. FICKENWIRTH RANCH, 1 MILE SOUTH OF PUENTE.

MULES. MULES.

FOR SALE — SPAN OF GOOD horses, weigh 2800 pounds, true pullers and sound; 3 span of low, blocky mules, 2500 pounds; also 1 team of extra large mares, weight 2500 pounds; 2 good single driving horses; 1 nice driving mare, 1 pony, weight 900 pounds; also very nice mare, by McKinney, that would make a good brood mare, weight 1200 pounds. Call 1 MAPLE AVE., or Phone P7625.

FOR SALE—A PAIR OF CHUNKY horses, weight 2200 lbs., 5 and 6 years old, sound and good workers. Just came off work; one pair of mares, weight 2400 lbs., sound and good workers; also 1 head of driving horses, weight 1300 each; 1 horse, single driver; this stock just in from a ranch and must be sold at once. 1000 GRAND AVE.

FOR SALE—2 TEAMS, LARGE mares, suitable for ranch; heavy teamster's horses; one pair gentle; one 11 years old, horse, sound and true; 1 team, 3200 pounds, weight 1600 each; several good single horses. We are going to Prince as soon as we sell this stock. Come and make us an offer. 2718 ST.

FOR SALE—JUST IN FROM SANTA Barbara county, with carload of well broke horses from 1000 to 1200 pounds; ranging from 4 to 7 years old; true and just out of hard work; also a few good drivers and saddlers; this stock has to be sold quick. 2222 S. MAIN ST.

FOR SALE—A FAST CHUNKY BUILT mare, suitable for delivery work, sound and gentle for lady to drive; also double, been working her double all the time; hearing and grading for the Colorado Street bridge; can be seen at 1000 GRAND AVE. immediately.

FOR SALE—GOOD 1200 LB. 4 YEAR bay mare, perfectly sound, fine driver; will road 10 miles an hour, is gentle for ladies to drive, also a new fine runabout, and one broad tire wagon; used only 2 weeks, very cheap; must sell. 1 EAST 23RD ST. South 2326.

FOR SALE—FINE, GENTLE SADDLE pony and saddle, cheap. 'PHONE [illegible]

FOR SALE OR HORSE TO LOAN AT 10 per cent, 288 EAGLE ROCK [illegible]

LIVE STOCK FOR SALE—
Poultry, Birds, Dogs, Etc.

FOR SALE—THOROUGHBRED WHITE Black Orpingtons, Rhode Island Reds, White Wyandotte eggs and chicks at reasonable prices. Brown Leghorns 50c per setting. FEATHER POULTRY FARM, 1 mile south of Whittier car line, on Santa Fe avenue. Ingleton Park. Home 29860.

FOR SALE—AT CLEARWATER, 50 Indian chickens, various ages, 5 fine horses, 20 hens, with chicken coop, will take for somebody. Box 202, MIDWAY, Howe's ranch.

FOR SALE — THOROUGHBRED Leghorn cockerels, Hitchcock strain; also yearling hens. For particulars address W. TENNEY, Ventura, Cal.

FOR SALE—1 FINE MALE PEACOCK, 1 turkey gobbler, weight 25 pounds, 2 fine hens. 529 W. 37TH ST. 38748.

FOR SALE — SCOTCH COLLIES, fine for watch dogs and children. Inquire of LESLIE GAY, station A.

LIVE STOCK WANTED—
Of Various Kinds.

WANTED — TO HIRE A FEW TEAMS good mules or horses for work on ranch near Los Angeles; property cared for and treatment. Address 311 COLLINS ST., Phone A1802.

WANTED—HEIFERS AND DRY COWS pasture. Apply H. M. LORD, New Road, Pasadena. Short Line car to Fair. Phone Fair 1909.

WANTED — HEAVY TEAMS, LONG Ventura County; coal runner; best. ARTHUR S. BENT, 222 S. L. A. St.

WANTED — COMBINATION HORSE strong; must be sound; will pay cash; price $250. 2 BERNARD ST. Bank Bldg.

WANTED—ONE LIGHT EXPRESS horse and good horse; must be for cash. Apply 852 S. SPRING ST.

LIVERY & FEED STABLES—
Horses and Rigs for Sale.

THE ASCOT STABLES, 26 [illegible] geles st. Phone Home A1[illegible] way 1307. Special attention to horses; horses of every description for hire by the day, week or month; sale of horses, buggies, harness, hold on the premises open to all at 10 o'clock; all horses sold by us are warranted to be as represented.

LUSK CAB CO., LIVERY, sale and boarding stables, coupes and hacks a specialty. Both phones 31. 236 S. MAIN ST., Los Angeles.

CALL FIGUEROA STABLES for livery, new management. Rig [illegible]

LOST, FOUND, STRAYED
And Stolen.

STRAYED—OR STOLEN, [illegible] 3½ years old, marked [illegible] black and white; [illegible] white on [illegible] blank streak, 1 inch wide [illegible] left foot; liberal reward for [illegible] tion, or return of pony to 2201 [illegible] Phone South 1182.

STOLEN — A BAY HORSE, 15 HANDS; condition; good size; no shoes; [illegible] foot; a little lame; speckled [illegible] of rump; kindly [illegible] reward if [illegible] D. CLIFFORD, 1215 E. 49th st. [illegible] ert South 2253.

LOST — A MEMORANDUM BOOK with envelope containing a license; finder please return to 1200 S. Main st. Please return to LANE, 19 Marie ave., and receive reward.

LOST—ON MONETA AVE., SOUTH of Broadway, between 6th and 7th, a bunch of keys; one has new key on it; a liberal reward.

LOST—LADY'S GOLD HUNTING case watch, star and crescent on back; reward. Watlake, or 425 N. Bonnie Brae ave. EAISER BROS. CO., 8[illegible] tral ave.

LOST — AT THE AUDITORIUM, Tuesday evening, a black overcoat with [illegible] er inside the collar; $25 reward for [illegible] same to MILO M. POTTER, Van Nuys.

LOST — GENTLEMAN'S GOLD watch and fob at Ocean Park, with initials E. H. on case. Finder will please leave at TIMES ART DEPT. and get reward.

LOST — IF THE WOMAN WHO found gold watch, monogram E. D. R., will return same to CLERK, Hotel [illegible] will receive liberal reward.

LOST—NEAR 32ND ST. SCHOOL, gold watch with monogram [illegible] ribbon fob with [illegible] monogram; reward [illegible] 10 1165 W. 29TH ST.

STRAYED — TO THE PREMISES OF ROSE MEEK, 1467 ELK ave., one [illegible] cow. Owner can have same by proving [illegible] ty and paying expenses.

LOST — THURSDAY, OLD-GOLD [illegible] fob, set with 2 pearls, 2 [illegible] false pins, set with 2 tourmalines. Reward for diamond, 2 tourmalines. Return to nearest GLENDALE P. O.

LOST — SATURDAY, A GOLD [illegible] purled L. H. K. gift bead chain. [illegible] G. K., 402 Johnson Bldg., 4th [illegible] ey. Home A5312. Reward.

LOST — BETWEEN THE HOTEL [illegible] and Belasco Theater, a gold [illegible] fob; pins; reward if returned to [illegible] LAKE AVE.

LOST — A SORREL MARE FROM [illegible] Notify me at [illegible] Cal., R. F. D. No. 2, box 19. A. [illegible] ford.

LOST—BETWEEN BOSTON STORE, [illegible] Pacific Depot, gold [illegible] rn to 4th and Main, PHARMACY [illegible]

LOST — LARGE WHITE SAMOYED [illegible] 1230 or 1240 [illegible] good order. Return to [illegible] SCOTT, Riverside. Reward.

LOST—LIGHT GRAY ETON JACKET, green velvet collar and cuffs and [illegible] immediate BINNEWIES INN, for [illegible]

LOST—$5 REWARD FOR RETURN of [illegible] case taken from drug store [illegible] and $10 st. to 227½ S. UNION AVE.

LOST — OVAL SILVER BELT PIN with blue stones. Please [illegible] GRAHAM ST., and receive reward.

LOST — A PURSE IN TEMPLE [illegible] tooth at Natick House, CAL. [illegible] ND A PURSE AT DOLGEVILLE, CAL. [illegible] UND — ON BROADWAY, MONEY [illegible] ecord. Lady's small black purse. [illegible]

LOST—A SABLE MUFF WITH [illegible] ME A9041.

LOST—DARK SABLE MUFF [illegible] turn to 1120 E. 12TH ST.

TYPEWRITERS—
Of Various Makes.

[illegible] NDARD REBUILT TYPEWRITERS [illegible] makes. WORK LIKE NEW. [illegible] Agents for the [illegible] p." Bargains in every make. [illegible] rental stock in Los Angeles. [illegible] money. LOS ANGELES TYPEWRITER [illegible] 2 LOS ANGELES CHANGE [illegible] 125 S. Broadway. [illegible]

[illegible]—Home A5312. [illegible] H SALE—TYPEWRITERS [illegible] ught, sold, rented, [illegible] PEWRITER EXCHANGE, [illegible] ox Bldg. 119 S. BROADWAY. [illegible] Main 1274.

Classified Liners.

MOVING—
And Hauling

[illegible] ers, [illegible] are now arranging to [illegible] to another; last chance to buy at 19 [illegible] will advance to 25 cents about [illegible] sales a few horses for sale. [illegible] on the ground floor. See us [illegible]

H. M. DAVISON & SON, Phone 10-4 Wilcox Bldg. 17

[illegible] market price is the best [illegible] to Nevada lodef. [illegible] for map and particulars of [illegible] and the new camp of Wonder. [illegible] X. NOLAN & CO., [illegible] TH Delta Bldg.

[illegible] GROUPS OF MINING CLAIMS; [illegible] well-defined veins; good [illegible] of ore on dumps; [illegible] and water; tunnel proposition, [illegible] sell all or exchange for good [illegible] or take a reliable man with [illegible] develop and promote the same. [illegible] TIMES OFFICE.

OPPORTUNITY SELDOM OFFERED [illegible] wishing to join in incorporating a [illegible] copper property, strictly first-[illegible] their own board of directors. [illegible] for full information. 17

[illegible] — COPPER CLAIMS; HIGH-[illegible] with gold values; two groups in [illegible] Arizona copper district; convenient [illegible] and water; splendid [illegible] TIMES OFFICE.

[illegible] MINE FOREMAN, TOOL-[illegible] pumpmen, with first-class [illegible] TIMES OFFICE. 17

[illegible]-GOLD AND COPPER PROP-[illegible] Nevada and California. J. [illegible] & CO., 327 Delta Bldg. Phone [illegible] 19

[illegible]-AL GOLD PROPERTY LOCA-[illegible] and grading for the Golden [illegible] Consolidated. J. L. CARDER [illegible] Bldg. Home Phone E2341. [illegible] immediately. 327 DOWNEY AVE.

FOR SALE—GOOD 1200 LB. 4 YEAR bay mare, perfectly sound, fine driver; will road 10 miles an hour, is gentle for ladies to drive, also a new fine runabout, and one broad tire wagon; used only 2 weeks, very cheap; must sell. 1 EAST 23RD ST. South 2326.

[illegible] A GROUP OF CLAIMS IN [illegible] J. L. CARDER & CO., 327 [illegible] Home E2341. 19

[illegible]-GOOD COPPER PROPERTY; [illegible] selling; J. L. CARDER & CO., [illegible] Phone Home E2341. 19

[illegible] ON market price is the best [illegible] to Nevada lodef. [illegible] for map and particulars of [illegible] and the new camp of Wonder. [illegible] X. NOLAN & CO., [illegible] TH Delta Bldg.

[illegible] GROUPS OF MINING CLAIMS; [illegible] well-defined veins; good [illegible] of ore on dumps; [illegible] and water; tunnel proposition, [illegible] sell all or exchange for good [illegible] or take a reliable man with [illegible] develop and promote the same. [illegible] TIMES OFFICE.

OPPORTUNITY SELDOM OFFERED [illegible] wishing to join in incorporating a [illegible] copper property, strictly first-[illegible] their own board of directors. [illegible] for full information. 17

[illegible] — COPPER CLAIMS; HIGH-[illegible] with gold values; two groups in [illegible] Arizona copper district; convenient [illegible] and water; splendid [illegible] TIMES OFFICE.

[illegible] MINE FOREMAN, TOOL-[illegible] pumpmen, with first-class [illegible] TIMES OFFICE. 17

[illegible]-GOLD AND COPPER PROP-[illegible] Nevada and California. J. [illegible] & CO., 327 Delta Bldg. Phone [illegible] 19

[illegible]-AL GOLD PROPERTY LOCA-[illegible] and grading for the Golden [illegible] Consolidated. J. L. CARDER [illegible] Bldg. Home Phone E2341. [illegible] immediately. 327 DOWNEY AVE.

FOR SALE—GOOD 1200 LB. 4 YEAR bay mare, perfectly sound, fine driver; will road 10 miles an hour, is gentle for ladies to drive, also a new fine runabout, and one broad tire wagon; used only 2 weeks, very cheap; must sell. 1 EAST 23RD ST. South 2326.

[illegible] A GROUP OF CLAIMS IN [illegible] J. L. CARDER & CO., 327 [illegible] Home E2341. 19

[illegible]-GOOD COPPER PROPERTY; [illegible] selling; J. L. CARDER & CO., [illegible] Phone Home E2341. 19

FOR SALE—PINE, GENTLE SADDLE pony and saddle, cheap. 'PHONE [illegible]

FOR SALE OR HORSE TO LOAN AT 10 per cent, 288 EAGLE ROCK [illegible]

[illegible] WADE CO., 225 E. FIRST, AS-[illegible] cement tests, etc.

[illegible] GOLD REFINERS AND As-[illegible] for bullion. 123 N. MAIN ST.

CURSIONS.

[illegible]-LIMITED TO 250 PEOPLE. [illegible] NORTHERN CALIFOR-[illegible] SPECIAL TRAIN. LEAVES S. [illegible] LOS ANGELES, MAY 21, [illegible] VIA COAST LINE AND [illegible] TO SACRAMENTO CITY. [illegible] ROUND TRIP. GOOD TO RE-[illegible] 10 DAYS WITHIN 15 DAYS. [illegible] NORTHERN CALIFORNIA [illegible] THE MANY PLACES OF [illegible] TEN COUNTIES WILL [illegible] STOPOVER PRIVILEGES. [illegible] FOR RICH [illegible] AND FINE FRUIT. TICKETS [illegible] SELLING AT THE CHAMBER [illegible] COMMERCE BLDG., LOS ANGE-[illegible] THERE. FREE STEREOPTI-[illegible] LECTURES AND INFORMA-[illegible] BUREAU IS OPEN TO ALL. [illegible] OF M. C. COATS. 21

[illegible]OKNEYS—
[illegible] Counselors at Law.

[illegible] LEAGUE—PROBATE, BANK-[illegible] collections, adjustments [illegible] and batters, and all over [illegible] attended to by able, responsible [illegible] attorneys. Ex-Judge Chas. C. [illegible] Los Angeles Department, 425-9 [illegible] TRUST BLDG., 207 S. Broad-[illegible]

[illegible] LAW AND COLLECTION [illegible] without success; consultation [illegible] and [illegible] marriage laws. Garnage [illegible] Attorney and notary. 516 [illegible] 6th and Broadway.

[illegible] BEST LAW COUNSELLORS [illegible] Call and see Him; really a [illegible] T. J. WAGONER, 311½ W. First. [illegible] Los Angeles, Cal. 15

[illegible]ad Boiler Works.

[illegible]ER WORKS, MFGS. OF BOIL-[illegible] special attention to repairs [illegible] SECOND ST. Tel. M. 1257. H. 1[illegible]

[illegible]ER WORKS, MANUFACTURERS [illegible] and tanks. Repair work a special-[illegible]0A ST. Home 1407. M. 2581.

[illegible]ERNMENT LANDS—
And Land Scrip.

[illegible] GOVERNMENT LAND BUREAU [illegible] of irrigated valley land, fronting rail-[illegible] locating shipping stations, to be [illegible] reclamation; candy [illegible] now abundant; wells 10 to 16 feet. [illegible] water and landscapes in office. 921 [illegible] Spring and Second. 18

[illegible]ERNMENT AND SCHOOL LANDS [illegible] go for WIEMAN'S LAND BU-[illegible] 3 Broadway. Established 1895. Save [illegible] property advertisement this issue.

[illegible] LOCATE YOU ON 160 ACRES OF [illegible] lands and fruit land in Califor-[illegible] MOJAVE RIVER LAND AND [illegible] 42 Chamber Commerce Bldg.

[illegible] LOCATE YOU ON 160 ACRES OF [illegible] and grain lands in Califor-[illegible] at CHAMBER OF COMMERCE [illegible]

[illegible]CAL INSTRUMENTS—
[illegible] Sale, Exchange or Wanted.

[illegible]-PIANO; IF YOU ARE INTER-[illegible] a high-grade almost new [illegible] at a reasonable low price, it will pay [illegible] us, on account of changed cir-[illegible] must sell my instrument at [illegible] at GROVELAND OFFICE, Pa-[illegible] and Huntington Park. 19

[illegible]-SALE—PIANO TO BE SOLD AT [illegible] BARGAIN, excellent condition, no [illegible] offer refused, no agents, opportu-[illegible] address F. box 107, TIMES [illegible]

[illegible]-SALE—NEARLY NEW VISIBLE [illegible] writer; am quitting business and [illegible] sell. Address F. box 90, TIMES [illegible] 17

[illegible]-SALE—DUE BILL OF BARTLETT [illegible] for $5, good for any piano in [illegible] store, box 4, TIMES OFFICE. 17

[illegible] FINE TONE UPRIGHT PIANO, [illegible] and will sacrifice for $150. [illegible] ROBART BLVD. 19

[illegible]TS—
And Patent Agents.

[illegible] AND TRADEMARK SOLICITING [illegible] TOWNSEND, LYON, HACK[illegible] [illegible], 39 Merchants' Trust Bldg. [illegible] Home A4391, Main 9129.

[illegible] PATENT AGENCY. HAZARD & [illegible] agency in So. Cal., found-[illegible] 40 Citizens' Bank Bldg., Third [illegible] PATENT BOOK FREE.

[illegible]GAR GETS PATENTS INVEN-[illegible] must mean business; 25 years' ex-[illegible] Main 4[illegible] Home A4728

[illegible] SECURITIES COMPANY [illegible] HAIG W. HELLMAN BLDG.

[illegible] FOX, EX-EXAMINER U. S. [illegible] Patents, 69 Byrne Bldg. L. A.

[illegible]GINEERS—
And Mechanical Arts.

[illegible]-ONE 3-HORSE-POWER, 220-[illegible] current General Electric motor; [illegible] condition. Call or write Supply [illegible] PACIFIC TEL. & TEL. [illegible] and Colyton sts.

[illegible]-SALE—1 H.P. 220 VOLT DIRECT [illegible] motor, also blue stone motor in excellent [illegible] A.C. or write SUPPLY DEPT., Pa-[illegible] Palmetto and Colyton st.

[illegible]-SALE CASH, 6-H.P. FAIRBANKS [illegible] Lamp, to swap pile; good [illegible] ELECTRIC MACHINE CO., 1[illegible]

[illegible]-SALE—GREAT TRACTION STEAM [illegible] mounted steam engine [illegible] condition. R. L. [illegible]

[illegible] WORTH $500, WILL TAKE [illegible] offer. Office 317 NEW [illegible]

[illegible]SHMAKING—
And Broomcorn.

[illegible] BROOMMAKER, JUST ARRIVED, [illegible] who will appreciate [illegible] satisfaction guaranteed. [illegible] 61 E. Ninth. 17

[illegible]-CLASS WORK AT [illegible] ROOM 11. The [illegible]

[illegible] MISS [illegible] 21

PHYSICIANS—
With Offices and Hours.

DR. CARTER'S MONTHLY REGULATOR is the only remedy that never fails to relieve the most obstinate monthly irregularities in a few hours. It will not injure the most delicate woman, and is POSITIVELY GUARANTEED in every case. Ladies are cordially invited to call and consult free of charge a regular graduate physician of 25 years' experience in treatment of monthly irregularities, sterility, change of life, cancer and all diseases peculiar to women, by improved methods, without resorting to painful and dangerous operations. PAINLESS CHILDBIRTH assured. Ladies wishing to remain under the doctor's personal care will be received in their private home, supplied with trained nurses and every convenience for the safety and comfort of patients. All who have been unsuccessfully treated by other physicians are specially invited to call or write. Consultation free and strictly confidential.
Hours 9 a.m. to 8 p.m., Sundays, 10 to 12 a.m.
DR. AND MRS. CARTER,
304 Mercantile Place, over 542 S. Spring st.
Home phone 6[illegible], Main 42[illegible]

MRS. DR. NATHAN, GRADUATE OF Royal University, Vienna, city license, skilful ladies' specialist; treats all irregularities successfully without instruments; 16 years' experience; cures ladies who are childless; guarantees every case; takes ladies before and during confinement; best medical care; terms, $15 confinement, $5 room and board; infants adopted at my private residence, 616½ W. SIXTH, near Grand. P3[illegible], Main 9[illegible]

DR. HOWARD, WOMEN'S SPECIALIST, IN female troubles, irregularities and diseases peculiar to women, by improved painless methods; cure guaranteed or no charge; fee, $10, consultation, free; 27 years' successful experience. Ladies who have not been cured by treatment elsewhere please call and success assured. No drugs nor painful operations. Hours 10-5. 521 S. FIGUEROA, nr. 6th.

SPECIALIST FOR MEN SINCE 1878. ALL nervous, skin, blood, rectal, private and chronic diseases of both sexes, stricture, urinary troubles and catarrh cured. Consultation free. Ruptures cured without the knife. 550 W. THIRD ST. Take Angels' Flight car.

DR. HAIGH, FORMERLY WOMAN'S Hospital, Manchester, England, successfully treats chronic and incurable diseases; also piles, varicocele, ulcers and female diseases and irregularities. 340 BYRNE BLDG., Third and Broadway.

DR. SOMERS, SPECIALIST DISEASES AND irregularities of women, nervous and chronic diseases of either sex; 26 years' practice. 211-214 CURRIER BLDG., 212 W. Third st., between Spring and Broadway. Home 5180.

LONG AND SUCCESSFUL PRACTICE. EXperienced, competent ladies' specialist, strictly reliable, cases guaranteed. MRS. WOODS, Hotel Salisbury, 344½ S. Spring, cars 4 and 5.

DRS. BEECH BROS., SPECIALISTS, ALL chronic and private diseases of men; FREE with guarantee; $10. 232 GERMAIN BLDG., 324 S. Spring st., third floor. Take elevator.

MRS. BERTHA HAUSLER, GERMAN MIDwife; graduated in Dresden and Breslau, 22 years' experience; has removed to 2000 TEMPLE ST. Low rates; strict private.

THE BENSONIZER INHALING CURE FOR tuberculosis, asthma, catarrh and bronchitis, has no equal on earth, better investigate. 628 W. 16TH ST.

DRS. DAVIS AND WILSON, CHRONIC DISeases by Neuro-Ophthalmology, (Druglass.) 422 W. 3Rth, corner Mill, Broadway 3716.

MRS. DR. NEWLAND, LADIES' SPECIAList, midwife, treats all diseases and irregularities of women. 617 W. 16TH ST. Hours 1 to 3.

JULIAN MACRAE, ELECTRICIAN, MENtal and nervous diseases. 1020 S. HOPE ST. Home P7264.

DR. PRITCHARD, RECTAL, FEMALE AND chronic diseases. 423½ S. SPRING.

WOMAN SPECIALIST FOR WOMEN—DR. KATE BRITZ, 212 S. Broadway.

DETECTIVE AGENCIES—
And Detectives.

ELMS DETECTIVE AGENCY WILL UNdertake all proper detective business intrusted to it by corporations, individuals or attorneys. Special attention given to the examination of mines and mining stocks. Correspondents in all principal cities of the United States and Europe. Office, WILSON BLDG., First and Spring sts., Los Angeles, Cal. (Cable address ELMS, Western Union code.)

BLAIR'S DETECTIVES, "24 HOURS A day." 221 W. Third st. Phone A6941.

ASSAYING

IRVING & CO., GOLD REFINERS AND Assayers, cash for bullion. 123 N. MAIN ST.

WADE & WADE CO., 225 E. FIRST. Assaying, analysis, cement tests, etc.

STORAGE—
All Sorts.

TO LET — SEPARATE IRON ROOMS, $2 per month, trunks, boxes, $5 to $6 cents. Phone for our large vans when you move. COLTEAR WAREHOUSE CO., 411 San Pedro st. Office 224 S. Main. Phone Main 1117 Home 2154.

THE L. A. VAN, TRUCK AND STORAGE CO.'S offices moved to 360 S. Spring st. H. R. DUNSTON, prop. Main 115. Home P7604.

MASSAGE.
And Other Baths.

MASSAGE GIVEN AT PATIENT'S HOME OR at Sanitarium. 1532 INGRAHAM ST. Phone E4190. 19

OIL PROPERTY—

ANY ONE DESIRING TO PURCHASE OR lease proven patented oil land in Ventura or Santa Maria fields, call or address OWNER, 2300 Maple ave. 'Phone S. 532. 17

EDUCATIONAL—
Schools, Colleges, Private Tuition

ITALIAN LESSONS BY EXPERIENCED Italian teacher and wife, special attention to singers and musicians. English lessons in exchange for French. 902 E. 12TH ST. Phone Main 8461. 19

ROWELL'S SCHOOL, Y. M. C. A. ROOMS. Pupils from a... grades. Vacation class during summer. 18

Manchester Heights

BARGAIN SALE

FREE EXCURSION

Start from our office at all times, eighty acres of choice high grade residence and investment lots on the southwest corner of Manchester and Vermont avenues, adjoining the city limits, the most choice and select lots in the southwest for the money. The lots are situated with a splendid uninterrupted view of the mountains and of the cities of Los Angeles and Hollywood. The elevation is such that at all times the residents will enjoy the charms and benefits of the ocean breeze. Street work is now progressing and will be of the best high grade cement walks and curbs, streets will be graded and oiled, beautiful shade trees to be planted in the parkways, and pure artesian water piped in alleys. Prices $250 to $700, on easy payments, and 50 per cent. cheaper than similar property. Terms, all inside lots each $50 cash and $10 per month. Our office open ALL DAY SUNDAY to issue free tickets. Bring your friends and family out to look over our property, then compare our prices with those of similar tracts. Call at our office for free tickets, maps and all information.

Grider-Hamilton-Oswald Co.
Inc., 225 West Second St.
Main 836. Home A5874.

$2.40 TO CALIFORNIA

REDUCTION of 50c per 100 pounds on household goods to California, Oregon and Washington, from any point in New England; positively the only through car "without change" to Pacific Coast; additional reduction on each ticket to our patrons via all lines.

OVERLAND CO., Cambridge Station, Cambridge, Mass.
Telephone 1694-2 Cambridge.
Cut out and send to Eastern friends.

DESMOND'S

Corner Third and Spring Streets — Douglas Building

Men's Summer Suits

Fewer and fewer men are willing to waste valuable time waiting for a high class custom tailor but still they want his class of garments. Most of them are now getting them from us because there's really no other place in this town to go for really *High Grade Tailoring* unless you are willing to wait for it. Every garment in our shop is new---made this season to our special order. Every suit was individually cut to scientific measurements, tailored and finished by hand under the supervision of the most expert workman in the clothing craft in the world. We have no clothes for less than $15 only because we have not been able to find clothes which we could sell for less and on which we would be willing to put our name. We have none for more than $50 only because we have never been able to find any which, in our judgment, were worth more.

This Week We Are Giving a $5 Hat or Its Equivalent In Other Merchandise With Every Suit or Overcoat from $25 Up

Dean's Friday Bargains

$1 Sarsaparilla 67c
A good spring remedy for ailments arising from an impure condition of the blood. Eczema, eruptions on face or body, sores, pimples, blotches, etc. This preparation is unequaled as a system renovator and blood purifier, and is an essential spring medicine. $1.00 bottle Friday.
67c

Dean Says

Pure Drugs are the only kind I sell. Remember, my store is not "on the corner"—it is on Spring Street, between Newberry's and Jevne's.

My conception of real economy is not simply cut prices—the quality must be there. I won't permit an article to leave my store that is not thoroughly reliable. When I cut a price I do it straight from the shoulder. It is genuine, and I give you just the same high quality you would get here if you paid regular prices. These Friday bargains I have arranged for you supply indisputable proof for every word I say.

75c Gibson's hair destroyer 39c

35c Tooth Brushes 21c
A big assortment of 25c and 40c tooth brushes, all high grade. I'm going to close out every one Friday at **21c**

25c Shampoo 17c
25c Pearl Luster tooth soap 13c
50c Dean's Cucumber Cream 27c

12 Cakes 10c Soap 39c
A collection of several 10c lines; very best soaps. All bunched together to close out with a rush Friday. Take your pick—dog, cakes .. **39c**

35c Coin Purses (all leathers) 21c

PARIS GREEN
For that pest now infesting your flowers and shrubbery
CUT WORMS
Get Paris Green. It means sure death to the ruinous pest. It's the best disinfectant for all forms of destructive animal life. Buy it Friday.
Half Pound 25c

35c Writing Paper 21c
The newest linen fabric. A whole pound, 110 sheets. It will pay you to lay in a supply at Friday's price **21c**

75c William's Toilet Water (lilac violet) .. 47c
25c Carbolic Salve 19c

25c Sure Ant Death 17c
A summer necessity in every home. Never fails when used according to directions regular 25c; my Friday price **17c**

25c Alfred Wright's Talcum Powder 15c

$2.25 Fountain Syringe $1.50
This syringe is as near perfect as it is possible to make a fountain syringe. With proper care it will give three years' service. Is of very best possible grade; is two-quart size; made of red rubber. Friday **$1.50**

50c double towel ring (nickel plated) 27c

75c Cudahy's Beef Extract 49c
The well known fluid beef extract; invaluable as a system builder; nourishing, strengthening. Always sells at 75c. Buy it Friday at **49c**

50c Bay Rum 33c

$2.25 All Linen Bath Towels $1.50
The best quality bath towels I can buy. They are pure linen, the kind that make the bath more delightful. Will give excellent wear. Standard $2.25 quality. Friday **$1.50**

Ever Ready Safety Razor $1.00
A great improvement on the old way of shaving—quicker—easier, safer. Has nickel plated handles—is easily adjusted—has 12 blades, sharp, ready for use.

25c Hand Scrubs 10c

75c Bath Thermometers 43c
Every home ought to be supplied with one. A mighty handy useful article that helps you regulate the temperature of your bath so as to get the most good from it. Regular 75c, Friday **43c**

$4.25 Rattan Suit Case
A very light, strong, serviceable suit case for the traveler. Made of Japanese rattan; 24 and 26-inch sizes. Friday you can save a dollar on one. I will cut price to **$3.25**

25c Lather Brush 13c

40c Nail Buffers 25c

$1.50 Dupont Hair Brush 97c
This is an extremely good brush—has solid back and is set with long, stiff genuine Russian bristles—11 rows. A magnificent brush—one that will give splendid service. An unusual bargain. Friday **97c**

$3 Military Brushes $1.75
They are neat handy size and are exceptional value at $3.00. The quality is unusual. At Friday's price they are doubly inviting. Instead of $3, I will sell them at **$1.75**

$1.50 Hot Water Bag 97c
A two-quart size maroon rubber cloth insertion hot water bag. Almost indestructible. My reason for this cut price is that I must reduce my stock before the summer season comes. It's a rare bargain at Friday's price **97c**

25c Shin-on cream silver polish (good for glass) ....17c | 50c Rickseeker' Indian Lilies (1-oz. fancy pkg.) 33c

Call Either Phone Ex. 841 for Drugs in a Hurry

Dean Drug Co.

214 South Spring Street
Between Jevne's and Newberry's. Not on the Corner.

Accurate Prescription Filling is a Specialty Here

THE OIL INDUSTRY.

WESTERN UNION OIL COMPANY.

SOMETHING ABOUT ITS HOLDINGS AND POSITION.

Manager Hughes States Pertinent Facts About the Big Corporation's Land, Stock, Production, Dividends and Outlook for Future—Directors Include Able Financiers—Some Misstatements Corrected.

An interview published in the oil column of The Times yesterday with reference to the Western Union Oil Company, in which the relative value of the stock of that corporation was discussed, has attracted considerable attention among those interested in the production of oil. Certain inaccuracies and misstatements were contained in the interview by reason of the fact that the person quoted was not in possession of sufficient accurate information to enable him to discuss the company's affairs in detail. Among other things, it was stated that the company controls 400 acres of oil-bearing lands under perpetual lease for one-tenth royalty.

Manager Thomas Hughes of the company states—and his statement is known to be true by all persons at all familiar with the oil situation—that the company has 10,000 acres of land under lease on the terms mentioned, and most of it, in fact, nearly all of it, has all the indications of being oil-bearing and is considered as good as any to be found. Nearly all of the company's wells are toward the easterly end of its holdings, but the presence of oil in paying quantities in the other end of the land is proven by the fact that there is near the westerly boundary a well owned and operated by the Los Angeles Oil and Development Company. As the formation of the surface is continuous, the entire holdings of the Western Union Company are practically proven land.

It has never been intimated by The Times that the Western Union was not an excellent property. On the contrary, the merits of the corporation's claims and its excellent prospects have been given, from time to time, the publicity which an enterprise of that magnitude deserves.

As to the Western Union's contract with the Standard, Manager Hughes says there is something over 300,000 barrels yet to be delivered and this delivery will be completed in much less time than required because of the Standard's inability to move the oil faster. The statement that half the original quantity specified in its contract was yet to be delivered, has been found to be untrue.

One Western Union well alone has produced 2,000,000 barrels, which, at 50 cents a barrel, is worth $1,000,000. That well is now flowing practically the same volume of oil which it did at the very beginning. Mr. Hughes states, and gives many good reasons for his estimate, that in his opinion there is sufficient oil in the ground controlled by the Western Union Oil Company to make its stock worth $1000 per share.

The directors are among the strongest men in business and finance in Los Angeles, and include such men as Judge J. D. Bicknell, president; Thomas Hughes, vice-president and general manager; Marco Hellman, James Slauson, W. F. Botsford and H. Jevne.

Standard's Midway Line.

The Standard has started the installation of its pumping plants for the pipe line to the Midway oil fields. One will be located at Midway, another at Rio Bravo. With the two the line will be capable of handling an immense amount of oil. It was suggested oil might be gravitated, as Midway is some 800 feet higher than this end of the line, but the suggestion proved impracticable.

The Southern Pacific is said to be making arrangements to extend its pipe line, which now ends at Delano, up the valley to San Francisco. It is expected that work upon this enterprise will be started by early fall. The line will be of eight-inch pipe.

MODERATOR ELECTED.

Rev. William H. Roberts of Philadelphia, Unanimously Chosen by Presbyterian Assembly.

[BY THE ASSOCIATED PRESS—P.M.]

COLUMBUS, May 16.—Rev. William H. Roberts of Philadelphia, for fourteen years state clerk, was today unanimously elected moderator of the nineteenth general assembly of the Presbyterian church at the opening session, following the delivery of the annual sermon by Rev. Ira Landrith of Nashville, moderator of the last Cumberland Presbyterian assembly. More than 900 delegates answered the first roll call and several thousand visitors attended.

The keynote of Rev. Dr. Landrith's sermon at the devotional service in the morning was an appeal for concerted effort toward the complete union of the church.

The communion of the Lord's supper was celebrated tonight by the assembly. The moderator announced that Rev. Charles Manton of Paris, Tex., would act as vice-moderator.

WANTS CIVIL PENSIONS.

BALTIMORE (Md.) May 16.—In an address at the annual meeting of the Civil Service Reform Association tonight, Secretary of the Interior Garfield advocated a pension for those who have grown old in the service.

IS FOUND DEAD.

SAN FRANCISCO, May 16.—Meyer Goldsmith, 35 years old, a salesman, for a New York corset concern, was found dead in his stateroom on board the steamer Mary Garrett today. A bottle which had contained carbolic acid was found lying beside him.

CAPTORS HAVE HARD STRUGGLE

After eight citizens and officers had struggled with George McKenna of No. 2327 South Main street at Second street and Broadway for five minutes, he was overcome and sent to the Receiving Hospital early this morning.

Witnesses say that McKenna was made temporarily insane because a special officer at the Imperial Café struck him on the head. Several persons at tables about that at which McKenna was seated say that he acted rationally until he attempted to pick up a coin dropped by a waiter. The special officer, it is said, did not wait to learn whether or not McKenna was going to hand back the money or not, but struck him on the head. McKenna dashed out of the resort mad.

GOES EAST TO STUDY.

Miss Gertrude E. Constant, superintendent of the Clara Barton Hospital Training School for Nurses, left for Chicago, and other points in the East, last night, where she expects to make researches in methods of hospital work and surgical technique.

Watch Sunday papers for the biggest, strongest merchandise even in the history of Los Angeles. Of vital importance to every woman.

Le Sage Bros. Co.
The Bon Marche
430-434 South Broadway

DUNKERS ARE MOVING AHEAD,

Itineracy and Sports Will Be Considered.

Standing Committee Names New Officers.

Bible School Opens Today for Long Run.

While the Standing Committee of the Dunkers was in session yesterday, selecting officers for the coming conference, and attending to other details in advance, the great body of the delegates were out taking in the sights at mountain and sea. Some went to Mt. Lowe and others to Santa Monica and adjacent beaches.

A train from the north brought a large party, principally from Oregon, and all regular trains from the East brought small parties. The earliest trains brought the leaders, who are on the Standing Committee, as they have work to perform before the beginning of the meeting, but all special trains will not be here until tomorrow. It is estimated that there are already between 3000 and 4000 Brethren on the ground, but many hundreds of people who do not belong to the Dunkers have taken advantage of the low rates to visit California.

All those who have arrived have been assigned to hotels and boarding places and are highly pleased at their treatment. Many have called at the headquarters in the basement of the Auditorium to tell the committeemen about it. In most instances they have taken rooms at a very low rate, and secure meals where they like. A restaurant has been opened at the headquarters where the rates are such as to rival the service at the coffee clubs of the city. A nickel is the prevailing price for almost anything called for.

The Standing Committee was called to order in Choral Hall yesterday, by the retiring moderator, S. F. Sanger, and with the other retiring officers in their places. These were H. C. Early, clerk; I. B. Trout, secretary; J. K. Miller, doorkeeper.

The first business disposed of was the election of officers for the conference, which will meet for the transaction of business on Tuesday morning. Bishop L. T. Holsinger of Indiana, was chosen moderator; Elder John Heckman of Illinois, reading clerk; Elder N. C. McCann, of Indiana, secretary; Elder J. W. Lear, of Illinois, doorkeeper.

SPIRIT OF PROGRESS.

The spirit of progress that has been moving some of the congregation of Dunkers was manifested at the last annual meeting in the southern district of Indiana, when it was proposed to introduce the itineracy, as followed by the Methodist church, into the ministry of the Brethren, and the question has been sent up to the present conference for decision.

The Hoosiers advise that elders in charge of congregations shall be elected for no longer period than three years at a time. When it is considered that the elders are practically elected for life, under the present rules, the sweeping change is apparent.

This question will occasion some interesting debate when it is injected into the conference.

Another interesting proposition comes up to the conference of 1907 from a Colorado district. The first question submitted is, as to whether "inter-collegiate contest games of football, baseball, and the like, are consistent with the principles held by the church." The second question is as to the propriety of maintaining such games in the Brethren schools as a source of revenue, or as a means of discipline.

It is probable that the discussion of these questions will bring about some interesting announcement as to the status of sports in the Dunker schools.

The church at Tropico, Cal., supported by the district meeting of California and Arizona, comes forward with a recommendation that the two hundredth anniversary of the beginning of the Dunker movement be celebrated June 6, 7 and 8, 1908, and that a committee of seven be appointed to prepare for such celebration.

Similar requests have been sent up by other districts, and it is believed on every hand that a plan will be formulated at this meeting.

The Bible school will open this morning in Choral Hall, in charge of A. C. Wieand, and will continue through the day and evening. Elder Wieand is from the Chicago Bethany Bible School, one of the dozen schools and colleges conducted by the Brethren. The Bible school will continue until June 7.

GRAND LODGE HAS ELECTION.

JOHNSON OF SACRAMENTO ODD FELLOWS' WARDEN.

Building of Orphanage in Southern California Important Subject Likely to Be Brought Up Today, and Business May Not Be Concluded Until Tomorrow Afternoon.

Odd Fellows' Grand Lodge officers were elected yesterday forenoon. Grove L. Johnson of Sacramento is the new man on the roster. He landed the position of Grand Warden, although the day before it was the general rumor that Theodore Duckworth of Riverside would win.

The list for the year reads:

Grand Master, F. B. Ogden; Deputy Grand Master, John E. Baker; Grand Warden, Grove L. Johnson; Grand Secretary, H. D. Richardson; Grand Treasurer, James W. Harris; Grand Representatives, W. W. Phelps and Theodore A. Bell; Grand Trustees, C. O. Burton, John Glasson, J. F. Nichols; Trustees for Odd Fellows' Home, John Thompson, W. W. Watson, H. C. Howard, John Morton, S. E. Moreland.

The balance of the roster, including the positions of Grand Marshal, Grand Conductor, Grand Guardian and Grand Herald, are appointive, and will be filled by the newly-elected Grand Master.

The election of the Rebekah Assembly resulted in the election of Mrs. Ella Van Court as President and Mrs. Elizabeth Coombs as Vice-President.

PLANS ORPHANAGE HERE.

The present prospect is that the Grand Lodge will not complete its work until Saturday forenoon. Good progress with the budget was made yesterday, but there are several matters of importance yet to be presented and which doubtless will require much time for consideration.

One subject which is likely to be presented today, and which is of especial interest to Los Angeles, is a proposition to locate an orphanage or old people's home in Southern California.

The Masonic Home is located in Thermalita, in the northern part of the State, and southern Odd Fellows feel that there should also be an institution in this section, where care could be given those dependent on the order for their support.

There is a fund amounting to $55,000 accumulated for the purpose of establishing a new orphanage or home, and enthusiastic Odd Fellows of this part of the State believe they will be enabled to offer the Grand Lodge free sites.

CANTON COVINA.

Yesterday afternoon Brig.-Gen. Earlywine and staff witnessed the institution of the new Canton Covina, which starts with thirty-one members. Capt. C. W. Woodbridge will be in command.

An event of the afternoon was an excursion to Venice given by the Past Noble Grand Association of Paloma Rebekah Lodge to the elective officers, past presidents of the Rebekah Assembly and the trustees of the Odd Fellows' Orphan Home.

Last evening the main event was the conferring of the first degree by the Redlands Lodge, in Turner Hall, and the conferring of the Golden Rule degree by Magnolia Encampment in the Odd Fellows' Hall on Downey avenue.

At the general headquarters in Odd Fellows' building on South Main street, a delegation of Rebekahs from Columbia and Rebekah lodges served as an entertainment committee. Today a similar committee from Eureka and Arbor Vitae lodges will serve. The headquarters is kept handsomely decorated with cut flowers, and oranges, punch and wafers are served. A post-office has been established there for the convenience of the visitors.

FOR TODAY.

Besides the sessions of both the Grand Lodge and the Rebekah Assembly, which will occupy the forenoon today, the programme provides for a grand ball this evening at Turner Hall. Admission will be by badge only.

Exemplification of lodge work will be given at various lodge halls, beginning at 8 o'clock, as follows:

Acme Subordinate Lodge, No. 303, I. O.O.F., 721 West Jefferson street.

Orange Grove Encampment, No. 31, Memorial Hall, Odd Fellows building, 230½ South Main street.

Edelweiss Rebekah Lodge, No. 67, Fraternity Hall, Odd Fellows building, 230½ South Main street.

Angelus Rebekah Lodge, No. 279, Kornblum Hall, corner Griffith and Washington street.

East Gate Rebekah Lodge, No. 287, Wood's Hall, 5721 Pasadena avenue.

SEEK MORE FRANCHISES.

Los Angeles-Pacific Railway Will Extend Service in Hollywood—Volunteer Firemen.

[SPECIAL CORRESPONDENCE OF THE TIMES.]

HOLLYWOOD, May 16.—Street railway rumors which have been rife in Hollywood for the past few weeks, were brought to a head last night, when E. R. Walker, on behalf of the Los Angeles Pacific Railway, made application to the City Trustees for two franchises. The first calls for a line commencing at the southern city limits on Western avenue and running north on that street to Franklin, thence west on Franklin to Ocean View boulevard, south to Larquier avenue, west to Vine street, south on Vine to Prospect.

The second franchise calls for a line extending from the intersection of Franklin and Grand View boulevard and running west on Franklin to Highland avenue, and south on Highland to the southern city limits. Both franchises call for five cent fares within the city limits of Hollywood, and provide for transfers on all other lines of the same system.

The proposed new lines will open up one of the finest foothill sections in Hollywood, now without adequate car service. The Los Angeles Pacific already holds a franchise on Western avenue as far north as Santa Monica avenue, and has recently applied to the County Supervisors for a franchise extending to the south city limits of Hollywood. The proposed roads will give the system two outlets from Hollywood on the south, and will provide it with means of connection with the proposed Fourth street tunnel line.

VOLUNTEER FIREMEN.

At a meeting held in the City Hall Tuesday evening, steps were taken for the organization of a volunteer fire department. The city recently purchased three hose carts and installed fire plugs in the more thickly settled portions of the city. At the meeting it was decided to organize three hose companies, and the following were elected captains: Stanley Anderson, for the Highland company; Will C. Parcher, for the Cahuenga; and C. E. Basley, for the Grant. These gentlemen will proceed to form companies of twenty members each. E. Fossler has been appointed chief.

WHITTIER.

WHITTIER, May 16.—Members of the Whittier Woman's Club held their annual election yesterday, the following names making up the new roster of officers: Mrs. A. D. Clark, president; Mrs. George E. Little, first vice-president; Mrs. Mary Sanborn, second vice-president; Mrs. Anna Lee Coffman, recording secretary; Mrs. Minnie E. Lombard, corresponding secretary; Mrs. C. C. Buffington, treasurer. These officers, with Mmes. L. A. Myers, C. E. Tebbetts, Will S. Fawcett; Marshall Hazzard and James Barlow, will make up the board of directors.

Members of the Board of Trade will hold their annual banquet on May 25. The invitations committee has just received of H. E. Huntington, his acceptance of their invitation to be present, and a number of other prominent guests are expected.

Members of the Friends Church of this section will hold their fourth quarterly meeting of the year at the Friends Church here, on Friday, Saturday and Sunday.

OCEAN PARK.

OCEAN PARK, May 16.—The city is threatened with a damage suit. The confetti battle on Shriners' All Fools Day is responsible for the mix-up. Victor Myreson says he will be the plaintiff. While the confetti battle was white hot, Myreson was placed under arrest, charged with peddling merchandise without a license. But he had a license, and when the case was called for trial, today, before City Recorder Wheat, there was a dismissal upon motion of the City Attorney.

What is it?

In point of fact, it is the freedom from poisonous and spurious ingredients, the excellence in flavor, that gives to

Dr. PRICE'S DELICIOUS Flavoring Extracts Vanilla Lemon Orange Rose, etc.

their wide popularity and increasing sale. The retail grocers are learning that quality rather than price is necessary to retain the confidence of customers and make a successful business

HF THE MARK OF GOOD CLOTHES KNOW US FOR BEST VALUES

Men's and Young Men's Fashions

FASHION DOESN'T MEAN FOPPISHNESS. IT DOESN'T MEAN the extreme or ridiculous. It means propriety—good taste—common sense. That's the kind of

Fashion The Harris & Frank Store Advocates

Fashion that denotes good judgment—that is exclusive, destinctive.

We don't confine ourselves to any one maker of clothes. If we did, we couldn't show you half nor quarter as swell a range of styles and fabrics as we do. We go to the most prominent clothes makers of America. We select only the best values—the snappiest patterns from each maker's line. This method is in your favor—it means that when you go to buy a suit, you'll find the best values in town at the H. & F. store. You'll find a greater diversity of style, of patterns and fabrics—you'll find clothes that for style, quality, character, exclusiveness and sound value, are not approached in Los Angeles.

Swell New Suits in Rich Browns and Grays $20.00

These just came to us. The cleverest clothes we've seen in many a day. The very acme of exclusiveness, and they're the best suits for $20.00 we ever came across.

Hosts of other swagger clothes are here too. Prices range from

$15.00 to $40.00

'You'll be mighty welcome to look, even if you're not ready to buy, we'll take our chances on comparison of styles, qualities and values with any store in town.

Harris & Frank (INC.)
LEADING CLOTHIERS
337-341 South Spring Street

The Wiley B. Allen Co.
Established 1876
PIANOS
416-418 South Broadway
OTHER STORES: San Francisco, Oakland, San Jose, Sacramento, Santa Rosa, Reno, Santa Barbara, Riverside, San Diego, Phoenix, El Paso

Dandelion

a safe and sure specific for rheumatism

Guaranteed under the Pure Food and Drugs Act, June 30, 1906. Serial number 2537.

Rheumatism for the most part attacks the sinews and muscles of the body. Therefore the joints, the muscle casings and heart valves suffer most. Like gout this disease is caused by an excess of uric acid or blood poison in the system. Rheumatic pains sometimes change their location; wander from one part of the body to another, and visit various joints in succession. The nature of this painful disease is still a matter of opinion, but certain remedies have been discovered that produce immediate and lasting relief, and many times a permanent cure. Probably the most important discovery made in this connection is the famous prescription from which Dr. Edwards' Compound Dandelion Tablets are prepared. Thousands of people have used this wonderful remedy for rheumatism and are now well and happy. It will pay you to get a box today.

Sold by all Druggists, 25c; Schenck Chemical Co., Manufacturers, 54-56 Franklin St., New York and

[LOOK FOR THIS SIGNATURE]

Owl Drug Co.
Los Angeles, Cal.

Dr. S. Edwards

CASH OR CREDIT
Our Prices are the Same
Eastern Outfitting Co
630-638 South Main St.

Auctions

AUCTION
Weed Hardware Store
726-728 South Main Street
Commencing
Friday, May 17th, 10 A.M.
and continuing daily until entire stock is closed out, consisting of wire goods, bird cages, cooking utensils, builders' hardware, tools, locks, paints, oils, varnishes, brushes, painters' supplies, furniture, fixtures, counters, show cases, safes, etc. This stock is large and clean and will positively be sold to the highest bidders without reserve. Will be sold as a whole or in lots to suit purchasers.
RHOADES, REED & RHOADES, Auctioneers
Office, 730 South Spring St.

Auction
Monday, May 20
At 10 a. m., of entire furniture of 8 rooms
824 Temple Street
Consisting in part of polished oak center tables and rockers, golden oak and chiffoniers, brass mounted beds, chairs, rockers, couches, wardrobes, ing beds, Brussels and tapestry carpets, rugs, lace curtains, portieres, gilt and stair carpets, etc. All of which in good condition.
C. M. [illegible]
Office 203 Tajo Bldg. Both phones.

Thos. B. Clark
AUCTIONEER
632 So. Spring St.
F1907 Broadway [illegible]

C. M. STEVENS
Furniture and General Auctioneer
WILL PAY CASH FOR FURNITURE
Office 203 Tajo Building
Phone Home A 5465; Sunset Main 2917

Ocean Steamships

North-German Lloyd
Fast Express Service
PLYMOUTH—CHERBOURG—[illegible]
Kronprinz. May21 HAMB'G Kaiser. [illegible]
Kaiser. June 4. 10 AM K.Wm.II. [illegible]
K.Wm.II. June11. 6 AM Kronprinz. [illegible]
Kronprinz. Jun18.10AM Kaiser. [illegible]
Twin-Screw Passenger Service
PLYMOUTH—CHERBOURG—[illegible]
*Rhein ..... May 16 *Main. [illegible]
Friedrich ..... May 18 Barbarossa [illegible]
F. Alice ..... May 23 Kurfuerst [illegible]
Bremen ..... May 25 Princess [illegible]
*Bremen direct.
Mediterranean Service
GIBRALTAR—NAPLES—GENOA
K. Albert ..... May 18 K. Alb[illegible]
P. Irene ..... June 1 P. Ire[illegible]
*Neckar ..... June 8 *Neckar [illegible]
K. Luise ..... June 15 K. Lui[illegible]
*Omits Genoa.
From Bremen Piers, 26 and 4th St.
North German Lloyd Travelers' [illegible] all Over the World.
OELRICHS & CO., NO. 5 [illegible] NEW YORK. ROBERT CAMPBELL [illegible] NESS AVE., SAN FRANCISCO, [illegible]

TAHITI
THE CHARMING RESORT OF THE SEAS.
The land of bread fruit, cocoanuts and [illegible]. Clement Wragge, in "The South Seas," says:
"Tahiti is the island of the girls. I don't know, they have no rivals in the glories of their islands. The girls are the beaten track and there is the fascinating spot out. One should go to Tahiti for the short stay that the steamers make in port, but stay over a steamer or two, get acquainted with the natives in the picturesque villages, and visit Moorea."
S. S. MARIPOSA calls from San Francisco May 21st and July 1st. Rate $100 round trip. Send for folder to P. F. E., 326 S. Spring St. Phone [illegible] Main 2917.

CANADIAN PACIFIC
Empress Line of the Atlantic
Our express steamers, "Empress of Britain" and "Empress of Ireland" [illegible] from Quebec to Liverpool in six [illegible] days on the majestic St. Lawrence and four days at sea. They possess every device to insure safety, speed, comfort and luxury.
C. E. BENJAMIN, Gen. Agt.
323 So. Clark St., Chicago, Ill.

ALLAN LINE OCEAN SERVICE
LIVERPOOL, GLASGOW, LONDONDERRY
New steamers VICTORIAN, second to none in the triple-screw turbine service, and the [illegible] CORSICAN and IONIAN, twin-screw steamers, our sailings are weekly from Portland to Liverpool, via Halifax. Our ST. LAWRENCE ROUTE, passing down the picturesque Lawrence River by daylight, is unsurpassed. Rates: First Cabin $60 and upwards; Second Cabin $40.00 and upwards; Third-class Cabin Steamers $30 and upwards.
ALLAN & COMPANY, [illegible] Chicago.

East Set of Teeth $5.00
YALE
Open evenings till 8 [illegible]
Something New Every Day
Swelldom
521 S. Broadway. [illegible]
After May 1st this store will be open at 8:30 a.m. and close at 5:30 p.m. daily.
MARVEL MILLINERY
241-243 So. Broadway

EVENTS IN LO[illegible]

[illegible] of the beautiful functions of the week was a progressive luncheon given yesterday by Mrs. S. J. [illegible] of Hotel Alexandria for [illegible] twenty-four woman friends.

The luncheon was given "To my [illegible]," according to Mrs. Whitmore's cards, and Mrs. John A. Logan was the guest of honor. At the head [illegible], where Mrs. Whitmore and Mrs. [illegible] presided, a vase of gorgeous [illegible] Beauty roses rested. Place [illegible] were adorned with dainty hand-[illegible] sketches of American Beauties. [illegible] the second table, where Mrs. Wal[illegible] Raymond and Miss Pearl Seeley [illegible] hostesses, pink sweet peas were [illegible] in a French basket tied with [illegible] and cards were adorned with [illegible]

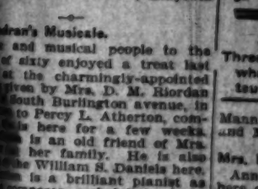

[illegible] peas. At the third, California [illegible] and ferns, and place cards [illegible] with poppies were features. [illegible] Mrs. Karl Kurtz and Mrs. Her[illegible] L. Harris presided. After every [illegible] course the guests, progressed. [illegible] all sat at the head table with [illegible] honors.

[illegible] each progression there was [illegible] Mrs. Walter Raymond singing [illegible]dully and Mrs. Herbert L. Har[illegible] giving piano numbers. The Hun[illegible] Band contributed music [illegible] the affair. The ice was [illegible] in dainty forms, and in each [illegible] an American flag of silk, floated.

[illegible] Mrs. Whitmore and the [illegible] of honor, those for whom cov[illegible] were laid included Mmes. Walter [illegible], Albert H. Busch, Henderson [illegible], Abner L. Ross, Herbert L. [illegible], Karl Kurtz, J. S. Chapman, A. [illegible] Cutcheon, Henry J. Woollacott, [illegible] Wilson, T. R. Gabel, A. C. [illegible], W. H. Cline, Burt Estes How[illegible], A. Featherstone, C. C. Loomis, [illegible] W. Walker, J. W. Robinson, [illegible] and Misses Pearl Seeley, Mar[illegible] Woollacott and Ethylwis[illegible]

[illegible]dran's Musicale.

[illegible] and musical people to the [illegible] of sixty enjoyed a treat last [illegible] at the charmingly-appointed [illegible] given by Mrs. D. M. Riordan [illegible] South Burlington avenue, in [illegible] to Percy L. Atherton, com[illegible] is here for a few weeks. [illegible] is an old friend of Mrs. [illegible] her family. He is also [illegible] the William S. Daniels here. [illegible] is a brilliant pianist as [illegible] composer, and delighted the [illegible] a number of his own com[illegible] rendered in splendid style. [illegible] Grace gave some finished vio[illegible] and Thilo Becker was [illegible] a piano selections, and the [illegible] also contributed a number of [illegible] piano numbers. Miss Mar[illegible] and Roland Paul contrib[illegible] the vocal end of the pro[illegible]

[illegible] was aglow with yellow [illegible] and yellow tapers cast a [illegible] in the hall, Indian baskets [illegible] of nodding yellow daisies. [illegible] music-room, the piano was [illegible] with daisies and mustard [illegible] the fireplace. The library, [illegible] is furnished in Indian fashion, [illegible] Indian baskets filled with [illegible], while the dining-room was in [illegible] asturias and the polished [illegible] had a mass of fluffy mustard [illegible]

[illegible]ley's Party.

[illegible] Charlotte Bailey of Hollywood, [illegible] the attractive girls of that [illegible] just issued invitations for an [illegible] card party to be given at [illegible] Hollywood on Tuesday, the 28th [illegible] inst.

[illegible]ent Entertains.

[illegible]dents' Musical Club was en[illegible] on Wednesday afternoon by [illegible] Hart at her home, No. 1164 [illegible]ottish street. Those who con[illegible] to the artistic programme [illegible] Alexander, Miss Cronemiller, [illegible]sworth, Mrs. Price, Mrs. [illegible] Blankland and Miss Tan[illegible]. The afternoon was devoted to the [illegible] of Dudley Buck and [illegible] Grieg for the afternoon in[illegible] Schutzen, Nelson, Mer[illegible], Lewis and Miss Estelle [illegible]

[illegible] Verxs.

[illegible] C. Unterkircher of No. 1095 [illegible] Street entertained the [illegible] of the Sigma Tau Club in [illegible] Miss Myrtle Yerxs, one of [illegible] number who is soon to become a [illegible]. The afternoon was beautifully decorated [illegible] orange blossoms and [illegible] peas and ferns, and the [illegible] was decorated in orange [illegible] each place being marked [illegible] dainty slipper adorned with [illegible] orange blossoms, while [illegible] sketch of a bride. At each [illegible] were baskets filled with [illegible] and crowned with orange blossoms, [illegible] the guests showered the [illegible]. Later, a shower of dollies [illegible] Miss Yerxs, and then whist [illegible], Miss Yerxs herself captur[illegible] first prize, a pretty hand-[illegible]-bon dish; and the con[illegible] a Japanese doll pin-cushion, [illegible] June.

[illegible] enjoyed the afternoon [illegible] Downs, Miss Pearl King, [illegible] Yerxs, Mrs. Whitney, [illegible] Rosebery, Miss Duff, [illegible] La Ferra, Mrs. J. R. Prince, [illegible] C. Chauvet, Miss Emma Bell, [illegible] and Miss Carrie Stetman.

[illegible] Anniversary.

[illegible] evening Mr. and Mrs. H. C. [illegible] of No. 1225 West Forty-first [illegible] celebrated the eighteenth anni[illegible] of their wedding with a de[illegible]ful party. [illegible] was beautifully trimmed [illegible] flowers. In the parlors [illegible] color scheme was in profusion, [illegible] dining room was decorated [illegible] roses and ferns. Fragrant [illegible] peas added to the grace of [illegible] rooms. Handsome prizes, includ[illegible]

Auctions

AUCTION

Weed Hardware Stock

726-728 South Main Street

Commencing

Friday, May 17th, 10 a. m.

and continuing daily until entire stock is closed out, consisting of wire goods, bird cages, cooking utensils, stoves, builders' hardware, tools, belts, nails, paints, oils, varnishes, brushes, plumbers' supplies, furniture, fixtures, shelving, counters, show cases, safes, etc. This stock is large and complete and will positively be sold to the highest bidders without reserve or limit. Will be sold as a whole or in lots to suit purchasers.

RHOADES, REED & RHOADES, Auct.

Office, 730 South Spring St.

Auction

Monday, May 20th

At 10 a. m., of entire furniture of 3 rooms

824 Temple Street

Consisting in part of polished oak and bird's-eye maple dressers, golden oak dressers and chiffoniers, brass-mounted beds, springs, mattresses, chairs, rockers, couches, wardrobes, sanitary beds, Brussels and ingrain carpets, rugs, lace curtains, portieres, toilet ware, stair carpets, etc. All of which are in good condition.

C. M. STEVENS, Auctioneer.

Office 203 Tajo Bldg. Both phones.

Thos. B. Clark

AUCTIONEER

632 So. Spring St.

1907 Broadway 1921

C. M. STEVENS,

Furniture and General Auctioneer.

WILL PAY CASH FOR FURNITURE.

Office 203 Tajo Building.

Phone Home A 5465; Sunset Main 2[illegible]

Ocean Steamships

North-German Lloyd

Fast Express Service

PLYMOUTH—CHERBOURG—BREMEN

Kronprinz.Wilh. May 21 10 AM | Kaiser. July 2 10 AM
Kaiser Wm.II. June 11 6 AM | K. Wm.II. July 16 6 AM
Kronprinz.Wilh. June 18 10 AM | Kaiser. July 30 10 AM

Twin-Screw Passenger Service

PLYMOUTH—CHERBOURG—BREMEN

Main ..... May 16 | *Main ..... June 20
Barbarossa ..... May 18 | Barbarossa ..... June 27
Kurfuerst ..... May 22 | Kurfuerst ..... July 4
Friedrich ..... May 25 | Friedrich ..... July 11

Mediterranean Service

GIBRALTAR—NAPLES—GENOA.

Albert ..... May 18 | K. Albert ..... June 15
Irene ..... June 1 | P. Irene ..... July 6
Luise ..... June 8 | *Neckar ..... July 13
Amalia Luise ..... June 15 | K. Luise ..... July 20

Bremen Piers, 34 and 4th Sts. Hoboken.

German Lloyd Travelers' Checks good all Over the World.

HEINRICHS & CO., NO. 5 BROADWAY, NEW YORK. ROBERT CAPELLE, 621 MARKET AVE., SAN FRANCISCO, CAL.

TAHITI

THE CHARMING RESORT OF THE SOUTH SEAS.

The land of bread fruit, cocoanuts and pineapples. Clement Wragge, in "The Romance of the South Seas," says:

"Tahiti is the island of the gods! People know, they have no conception of the beauty of these islands. The globe trotter touches the beaten track and leaves the most interesting spot out. One should go not for a short stay that the steamer may be entered, but stay over a steamer and become acquainted with the native in their villages, and visit Moorea."

MARIPOSA sails from San Francisco July 1st. Reduced rate, $125 for the trip. Send for folder to P. M. PIERCE, 624 S. Spring St. Phones—Home 1[illegible] 1907.

CANADIAN PACIFIC

Empress Line of the Atlantic Express steamers, "Empress of Britain," "Empress of Ireland" (14,000 tons) and "Empress of Russia" in six days; or Quebec to Liverpool in six days; on the majestic St. Lawrence and the ocean in days at sea. They possess every modern device to insure safety, speed, comfort, etc.

C. E. BENJAMIN, GEN. AGT. 231 So. Clark St., Chicago, Ill.

WHITE STAR LINE OCEAN STEAMERS. LIVERPOOL, GLASGOW, LONDON, HAVRE. Steamers VICTORIAN and VIRGINIAN, quadruple screw turbine engines, and TURBINIAN, quadruple screw turbine engines, twin-screws. CANOPIC and IONIAN, twin-screws, from Boston weekly. For rates, sailings, etc., apply to our agents, or passing down the Atlantic coast, up the Delaware River by daylight. Accommodations and rates: First cabin $80.00 and upwards; second cabin $40.00 and upwards; third cabin Steamers $40 and upwards. RAMSDEN & COMPANY, 124 Jackson Blvd., Chicago.

Conrad Company

Of 1 cash $6.00

YALE DENTISTS

Open evenings till 8. Sundays 9 to 1.

Something New Every Day at Swelldom

S. Broadway. Suits, Skirts, Waists

After May 1st this store will be open at 8:30 a.m. and close at 5:30 p.m. daily.

MARVEL MILLINERY

241-243 So. Broadway.

EVENTS IN LOCAL SOCIETY.

One of the beautiful functions of the week was a progressive luncheon given yesterday by Mrs. S. J. Whitmore of Hotel Alexandria for a number of woman friends.

The luncheon was given "To my friends," according to Mrs. Whitmore's cards, and Mrs. John A. Logan was the guest of honor. At the head table where Mrs. Whitmore and Mrs. Logan presided, a vase of gorgeous American Beauty roses rested. Place cards were adorned with dainty hand-painted sketches of American Beauties. At the round table, where Mrs. Walter Raymond and Miss Pearl Seeley presided, pink sweet peas were used in a French basket tied with pink ribbons, and cards were adorned with

Three talented Boyle Heights girls, who took leading parts in an amateur farce last evening.

ing framed pictures, were awarded the winning contestants.

Eighteen years ago yesterday, Mr. and Mrs. Gower were married in San Bernardino, where Mrs. Gower was then Miss Lizzie Davis, and Mr. Gower immediately brought his bride here, where they have resided ever since.

Those who enjoyed the hospitality of this popular couple include: Mr. and Mrs. E. J. Clapp, Mr. and Mrs. T. Irwin, Mr. and Mrs. F. E. Fuller, Mr. and Mrs. T. W. Kane, Mr. and Mrs. S. R. McClay, Mr. and Mrs. T. L. Croswell, Mr. and Mrs. C. W. Goodrich, Mr. and Mrs. Wood Tolliver, Mr. and Mrs. Walker Mann, Mr. and Mrs. John Wyman, Mr. and Mrs. Louis Stocks, Mr. and Mrs. William Eichner, Mr. and Mrs. Allen Little, Miss Marie [illegible] At the third, California [illegible] and forks, and place cards [illegible] with poppies were features. [illegible] Earl Kurtz and Mrs. Her[illegible]. Harts presided. After every [illegible] the guests, progressed. [illegible] at the head table with [illegible]

[illegible] each progression there was [illegible] by Mrs. Walter Raymond singing [illegible] and Mrs. Herbert L. Har[illegible] piano numbers. The Hun[illegible] and contributed music [illegible] the affair. The ice was [illegible] dainty forms, and in each [illegible] American flag of silk, floated.

[illegible] Mrs. Whitmore and the [illegible] of honor, those for whom cov[illegible] had included Mmes. Walter [illegible], Albert H. Busch, Henderson [illegible], Abner L. Ross, Herbert L. [illegible], Karl Kurtz, J. E. Chapman, A. [illegible], Henry J. Woollacott, [illegible] Wheat, T. R. Gabel, A. C. [illegible], E. Cline, Burt Estes, How[illegible] A. Featherstone, C. C. Loomis, [illegible] Walker, J. W. Robinson, [illegible] and Misses Pearl Seeley, Mar[illegible] Woollacott and Ethylwin [illegible]

[illegible]'s Musicale.

[illegible] and musical people to the [illegible] city enjoyed a treat last [illegible] at the charmingly-appointed [illegible] by Mrs. D. M. Riordan [illegible] South Burlington avenue, in [illegible] honor of Percy L. Atherton, com[illegible] who has been here for a few weeks. [illegible] is an old friend of Mrs. [illegible] and her family. He is also [illegible] of William S. Daniels here. [illegible] is a brilliant pianist as [illegible] composer, and delighted the [illegible] with a number of his own com[illegible] rendered in splendid style. [illegible] also gave some finished vio[illegible] and Thilo Becker was [illegible] in piano selections, and the [illegible] contributed a number of [illegible] numbers. Miss Mar[illegible] and Roland Paul contrib[illegible] vocal end of the pro[illegible]

[illegible] was aglow with yellow [illegible] of yellow tapers cast a [illegible] in the hall. Indian baskets [illegible] of nodding yellow daisies. [illegible]-room, the piano was [illegible] with daisies and mustard [illegible] the fireplace. The library, [illegible] in Indian fashion, [illegible] Indian baskets filled with [illegible] while the dining-room was in [illegible] and the polished [illegible] a mass of fluffy mustard [illegible]

[illegible]'s Party.

[illegible] Bailey of Hollywood, [illegible] attractive girls of that [illegible] issued invitations for an [illegible] party to be given at [illegible] on Tuesday, the 28th [illegible]

[illegible] Entertains.

[illegible] Musical Club was en[illegible] Wednesday afternoon by [illegible] at her home, No. 1164 [illegible] street. Those who con[illegible] the artistic programme [illegible] Alexander, Miss Cronemiller, [illegible] Smith, Mrs. Price, Mrs. [illegible] Hammond and Miss Tan[illegible]. The afternoon was devoted to the [illegible] of Dudley Buck and [illegible] for the afternoon in[illegible] Schutzen, Nelson, Mer[illegible], Lewis and Miss Estelle [illegible]

[illegible] C. Unterkircher of No. 1035 [illegible] street entertained the [illegible] of the Sigma Tau Club in [illegible] Myrtle Yerxa, one of [illegible] who is soon to become a [illegible] bride, afternoon.

[illegible] was beautifully decorated [illegible] orange blossoms and [illegible] and ferns, and the [illegible] a delicious collation [illegible] decorated in orange [illegible] place being marked [illegible] supper adorned with [illegible] orange blossoms, while [illegible] bride's place was a large [illegible] cloth of a bride. At each [illegible] dainty baskets filled with [illegible] with orange blossoms, [illegible] the guests showered the [illegible] Yerxa with a shower of doilies [illegible] for Yerxa, and then whist [illegible] Miss Yerxa herself captur[illegible] a pretty, hand[illegible] cloth; and the con[illegible] prize doll pin-cushion, [illegible]

[illegible] enjoyed the afternoon [illegible] Miss Pearl King, [illegible] Yerxa, Mrs. Whitney, [illegible] Dougherty, Miss Duff, [illegible] Form, Mrs. J. E. Prince, [illegible] Misses Emma Bell, [illegible] and Miss Carrie Steiman.

[illegible] Anniversary.

[illegible] Mr. and Mrs. H. C. [illegible] of 1001 West Forty-first [illegible] celebrated the eighteenth anni[illegible] of their wedding with a de[illegible] party. [illegible] was beautifully trimmed [illegible] the parlors [illegible] was used in profusion, [illegible] dining room was decorated [illegible] and ferns. Fragrant [illegible] added to the grace of [illegible] Handsome prizes, includ[illegible]

Mann, and Miss Ada Parish, and Mr. and Mrs. Cuck.

Mrs. Hincheliffe's Niece Weds.

Announcements have been received here of the marriage of Miss Isabelle Underwood of New York to Ernest E. Fiscus of Pittsburgh, the wedding to take place on Saturday at the home of the bride's aunt, Mrs. Florence Colt of No. 271 Oakwood Boulevard, Chicago.

Miss Underwood, who is a niece of Mrs. C. W. Hincheliffe of this city, has visited here a number of times, and last winter she appeared here in the "Beauty and the Beast." Mr. Fiscus and his bride will come to this city on their wedding tour, and will be the guests at that time of Mrs. Hincheliffe.

Give Clever Farce.

Last evening an enthusiastic audience listened to the clever farce, "No Cure, No Pay," as presented by a number of attractive Boyle Heights girls in Korbel Hall. The funds gained by the affair are to go toward the Fraternal Aid Association relief deposit. There was a musical programme given before the playlet, including a selection by an orchestra; vocal solos by Mrs. Allan, violin solos, John Korbel; reading, Mrs. Miller, and vocal duet by C. A. and R. P. Faithfull.

The pretty girls who took part in the farce were drilled by Miss Vivian Merrill, and gave a very creditable performance, full of spirit and rollicking fun. Those who took part in the play were: Dr. Minnie Proctor, Ione Dyke, Hazel Brown, Lulu Earle, Dora De Vecchio, Pearl Merrill and Nettie Stribling. Another interesting feature was the song written by Miss Nettie Stribling and sung by sixteen girls of the drill corps. The evening ended with a merry dance, with music furnished by Bach's Ladies' Orchestra.

Mrs. Cohn's Party.

Mrs. Sam Cohn will entertain this afternoon with a whist party for her guest, Mrs. I. Geverts of Portland, and her daughter, Miss Lillian Geverts, who are her house guests.

About thirty women friends will attend, and the home will be attractively decorated, yellow blossoms being utilized in the dining-room, while potted plants and ferns make a cool effect in the other rooms.

Mrs. Burdette's Condition Improving.

The hosts of friends who have been so anxious over that lady of sunshine, Mrs. Robert J. Burdette, since her painful and distressing accident, resulting in a badly fractured elbow and a sprained wrist, will be rejoiced to learn that she has rallied from the shock and her condition is improving.

Yesterday the officers of the National Congress of Mothers made a brief visit to "Sunnycrest," and were rewarded with a few minutes' sight of its little mistress, who was to have taken part in their sessions. Mr. Burdette was allowed to do the talking, and greeted the visitors for Mrs. Burdette.

Notes and Personals.

Mrs. L. J. Badd of San Francisco is the guest of Miss Estelle Heartt of No. 604 Chicago street for a few weeks.

Mr. and Mrs. J. C. Cunningham of No. 2629 Budlong avenue, are enjoying a visit from Mrs. A. E. Meek, a handsome society woman of Denver. They are giving many pleasant little informal affairs in her honor.

Mrs. James Clements of No. 229 North Belmont avenue entertained in honor of the thirteenth birthday of her son, Walter.

Gray Hair Quickly Restored

to its natural color by using Alfredum's Egyptian Henna. Sure, harmless. 1st-class druggists.

ARIZONA.

JUDGE STRIKES AT ANARCHISTS.

SPEAKING FROM BENCH TELLS ABOUT NATION'S FLAG.

Says That Men Who Desire to Alter This Government or Interfere With Its Processes by the Use of the Bomb, by Assassination or by Threats, Have no Place Here.

[SPECIALLY CONTRIBUTED TO THE TIMES.]

GLOBE (Ariz.) May 15.—For several years Globe has been under a cloud of socialistic influences. Processions and public gatherings of miners have been notorious for lack of respect toward the nation's flag, which has been replaced in "labor" parades by the red banner of anarchy. It is almost needless to state that this is absolutely opposed by the community's decent element, whose expressions of reprobation have been at the risk of personal injury. Every man who has flaunted a red flag is a member of the Western Federation of Miners. Yet, even in that body's local lodge there is growing a feeling that the ends of the workingman may be attained without resort to treasonable speech or to brute force.

The anarchists of the camp were given a shock Monday in the District Court. Henry Foerster, a native of Germany, was granted citizenship, but the application of Nicholas Milich, a Slavonian, was denied, owing to insufficiency of evidence. There was novel procedure, in that the applicants were examined by United States Attorney Alexander in much the same manner as if they were under trial. Especially, the applicant was asked if he were a member of the Western Federation; if he had marched in the May Day parade of this or last year and if he had voted in miners' meeting not to carry the national flag in procession.

District Judge Frederick Nave, following his order admitting Foerster, seeming to think some explanation was due the public concerning the new order of things, said, in part:

"I notice a number of persons in the court room who have been observing the examination of the petitioner and his witnesses with manifest interest. In entering the order submitting this petitioner to citizenship it is appropriate to express the purpose which underlies the examination which has been made. The petitioner has been searchingly examined by the United States Attorney with reference to his membership in the Western Federation of Miners and with reference to his attitude toward the American flag. This examination presumably was evoked by rumors which have been recently current throughout the Territory that on May Day disrespect to the American flag was intended to be manifested by some members of the local body of that federation.

"I do not believe that it has been professed or even held in the secret thoughts of any of the prominent men in our government, either in the judicial, legislative or executive branches, that there is any impropriety in the organization of men into unions. The law does not contemplate nor does this court recognize that discrimination of any nature should be made either for or against union men or for or against non-union men in determining the fitness of petitioners for naturalization. Men who feel so disposed have precisely the same right to organize into unions that people of certain religious proclivities have to organize themselves into churches or that people have to organize themselves into political, social or other organizations. What the law does contemplate and what this court does seek to enforce is that no man shall be admitted to citizenship who does not believe in organized government and who does not believe in the form of government under which we are now living. The American flag is the emblem of this government. It is the flag of every citizen whether he is a union or a non-union man, a rich or a poor man, a church member or an atheist. It is not to be supposed that all of our citizens are satisfied with every feature of our governmental institutions or of our laws. We have honest differences in this respect and men may consistently differ in this respect without disloyalty.

"Many men believe that the Constitution ought to be amended, that existing laws ought to be repealed, that new laws ought to be enacted, and that in many respects matters pertaining to our governmental processes should be modified or completely changed. Persons so believing have a right to proclaim their views and to seek converts to them. If there are citizens who believe that we should seek a socialistic form of government, or a more absolute form, let them preach it and seek converts to their theories. Should the number agreeing with them become sufficient, by the use of their ballots they can realize their theories.

"If there are men among us who wish to see certain plans carried out, the attainment of which is popularly supposed to be sought by labor unions, let them urge their doctrines upon their fellows and seek support at the ballot box. If they win the converts they can accomplish their aims. There is nothing in this inconsistent with good citizenship or inconsistent with a respect for a veneration for our nation's flag.

"It makes no difference in my loyalty that other men, who proclaim loyalty to the same flag perform deeds in the name of that flag with which I am not in personal sympathy. That flag is my flag and the flag of my country. Its splendor may be dimmed by policies arising in misguided judgment, but it can be stained only by treason. That flag is the flag of every labor union which deserves the name; it is the flag of the rich man, of the poor man, of the church member, of the believer, of the union man, of the non-union man, of the educated and of the illiterate; it is the flag of the free trader, of the protective tariff man, of the imperialist and the anti-imperialist. It has been the flag of superb achievements in the past, and, thank God, it will be the emblem of noble achievements in the future. Merely because men may differ, as men honestly do differ, as to what things shall be done under the shadow of that flag, affords no excuse for casting a stain of dishonor upon the flag or fomenting treason against it.

"Therefore, in determining the right of the petitioner to citizenship this court looks with equal favor upon the union man and the non-union man, so be it only that he gives promise of being loyal to the government in which he seeks membership; loyal to the institutions under which men have the greatest safety of person and property, the greatest freedom of belief and expression that have yet been found attainable under organized government, and of being disposed to seek changes in these institutions and in that government only by means of his power of persuasion and his ballot.

"Men who desire to alter our government or interfere with its processes by use of the bomb, by assassination, by threats, by terrorizing courts, juries, legislatures or executives, have no place among us. But we welcome into citizenship the honest, the industrious and all who will join with us in making better our government, in making more humane our laws, and in making more effective our liberty."

LEWIS'S Single Binder straight 5c cigar made of rich, mellow tobacco.

TODAY— 85c MUSLIN NIGHT GOWNS 69c In Basement.

VILLE DE PARIS

317-325 So. Broadway | 314-322 So. Hill Street

A. FUSENOT CO.

Store Opens at 8:30 a Agents Pictorial Review Patterns

TODAY— 85c MUSLIN NIGHT GOWNS 69c Attractively Trimmed. In Basement.

Extraordinary Sale of

Short Kimonos and Dressing Sacques at About Half Price

Today we place on special sale a

MANUFACTURER'S SAMPLE LINE OF JUST 100 GARMENTS

We urge you to take advantage of these great savings, and share in the bargains that came to us. They come in all white lawns, some elaborately trimmed in fancy laces and embroideries. Very cleverly designed, some have fancy yokes, others lace-trimmed collars.

A Hint of the Prices and Remarkable Savings

$1.25 Values at 50c | $2.00 Values at $1.00
$4.00 Values at $2.00 | Sizes 36 and 38

Such values will make you anxious to possess more than one. But you'll have to hurry, as the lot is limited to just 100. None C.O.D. or approval. Positively none exchanged.

A Basement Bargain for Today

85c Muslin Night Gowns, only . . 69c

Low or high necks, beautifully trimmed with either lace or embroidery. Don't delay your selection.

CHALMERS KNITTING CO. Amsterdam, N. Y.

"Brosknit" REG. U.S. PAT. OFF.

SUMMER UNDERWEAR

Being air-open, instead of air-tight, it expels all heat and perspiration.

A constant current of fresh air replaces the used air, and this gives a sense of coolness and cleanliness most grateful to the skin.

"POROSKNIT" keeps the temperature of the body always even, expels odor and dampness, for perfectly because it is elastic. It resists the severest wear and wash.

50 CENTS A GARMENT

Ask your dealer and look for the label "POROSKNIT" on every garment. It is a mark of meaning. No garment genuine without it. Write for booklet and samples of fabric.

SAN FRANCISCO OFFICE

Los Angeles Times

789 Market Street

Between 3rd. and 4th.

Advertisements and Subscriptions Received

Southern Californians, when in San Francisco, can have their mail sent in care of the Times Office.

Copies of The Times on file.

KRYPTOKS far and near glasses without lines. Dr. Geo. A. Collins. 332 S. Broadway.

SUNSET WHITE LEAD WORKS "STAR BRAND" Prepared PAINTS San Francisco, Cal.

$1.25 PER GAL.

Ross Oscillating Pump Co.

Stock $5.00 yet, but $10.00 soon. Suite 304-305 Merchants' Trust Bldg. Pump on demonstration at 222 West 1st st. Factory building at Santa Fe road and Ave. 20.

The rich nutriment of Pabst Eight-Day Malt, the flavor of the choicest hops, and the Pabst Perfect Brewing Process make pure, appetizing Pabst Blue-Ribbon Beer.

If You Want

the sort of an investment that the Bessemer converter produced; viz., $700,000 for every $100 invested at the start, buy Delaware & Lackawanna Steel Stock at $1.25 a share, next advance to $2.50. Your name on a postal will bring particulars of the greatest investment now offered the American public. C. F. BOWERS & COMPANY, 213 Mason Bldg.

Pure Drugs

Lowest Prices

The basis on which this store thrives. Either Phone Ex.841

DEAN DRUG CO. 214 South Spring

.00

For Scouring Lenses Testing Free. DR. G. A. PICOU, 342 So. Spring St.

Schools and Colleges.

Marlborough School For Girls

1915 West 3RD STREET.

19th year opens October 1st. Outdoor study, gymnasium, tennis, basket-ball. Pupils under 14 not admitted. References from school last attended absolutely necessary if pupil is unknown to the principal. Mrs. Caldwell will be at home after Sept. 18th, daily from 3 to 4. Certificate admits to college.

MRS. GEORGE L. CASWELL, Principal. M. L. GROUARD, Vice-Principal.

MARLBOROUGH PREPARATORY SCHOOL. 426 WEST ADAMS STREET.

Summer school with chaperonage for young ladies and girls. Music, drawing, sewing. Instruction given in all English branches, French, German, Spanish, Latin. Large, secluded grounds, tennis, basket-ball.

MISS IDA B. LINDLEY, Principal.

Girls Collegiate School (Casa de Rosas) ADAMS AND HOOVER STS.

Fall term opens Sept. 9. Resident and day pupils. Certificate admits to colleges. Twelve years graded courses. Music, Art, Gymnasium, Tennis, basket-ball courts. 4th building ready in September. Alice K. Parsons, Jeanne W. Dunnen, Principals.

CALIFORNIA TEACHERS' AGENCY.

has located over 2000 teachers in this state under present managers. We are thoroughly acquainted with schools, school laws and conditions. Teachers in constant demand for positions in schools and families. Write, phone, or call for information when wanting position or teacher. BOYNTON NORMAL has prepared over 1000 teachers for certification. Enter now for June examination. BOYNTON & ESTERLY, 225 Stimson Block.

The Brownsberger Shorthand School

243-247 West Seventh Street. The Largest Business College in Los Angeles. Beautiful for situation. Perfect light and air. Investigate.

Cumnock School of Expression

1500 S. Figueroa Street.

Expression, Academic and Special Courses. SUMMER TERM—Send for Prospectus. Boarding Department.

California Military Academy

SANTA MONICA, CAL.

Major E. H. Baker, Superintendent; Bartlett B. Bishop, A.B., Principal. College preparatory and academic. Boys taken for the summer. Swimming, tennis, and other seasonable sports. Tutoring if desired. For catalogue address the Academy.

100 WORDS PER MINUTE SIX WEEKS

Eclectic Shorthand

Saves Time and Cash

1013 S. Main St.

Phone Home F5206

HEALD'S SOUTHERN CALIFORNIA Business College

AND GRAHAM SCHOOL OF SHORTHAND, 3rd & GRAND AVE., LOS ANGELES, CAL.

J. W. LACKEY, Mgr.

L. A. SCHOOL OF FRENCH

(French in 4 months)

209 Blanchard Hall

Home Ex. 82 | 232 South Hill

Throop Business College

809 South Hill Street. Day and Evening

SCHOOL OF ART and DESIGN

N. E. Corner Westlake Park. Every branch day and night. Illustrated Prospectus. Summer classes from May 1st. L. E. G. MACLEOD, Director. H 1467.

SOUTHERN CALIFORNIA INSTITUTE.

Boarding and Day School—Kindergarten to College grades. Special music, art, languages and elocution schools. Pupils enrolled by hour, month or term. Prizes one-third less than other colleges. Cor. Vermont and Jefferson. Phone West 2822.

YALE SCHOOL

T. G. ADAMS, B. A., Head Master (Yale.) Boarding and Day School for young men and boys. Fine Gymnasium. Summer Session begins June 17th. Illust. Cat. Main 6206. 259 N. UNION AVENUE.

MISS de LAGUNA and MISS VANCE'S SCHOOL FOR GIRLS

THE WESTLAKE SCHOOL. Accredited to leading colleges. 612 South Alvarado street. Main 4895; Home 1[illegible]

LOS ANGELES MILITARY ACADEMY

For boys and young men; the best place for your son. Call or write. Phone Main 1[illegible] Home A7321. WALTER J. BAILEY, A. M., Principal.

L. A. Business College

Free Excursion and Barbecue, Sunday, May 19

YOU WILL DOUBLE YOUR MONEY ON ANY LOT ON HIDALGO AVE.

Hidalgo Ave.

Tract

Alhambra

ASK CONDUCTOR TO STOP AT HIDALGO AVENUE ALHAMBRA

Everybody goes to see Hidalgo Ave. Bring your families and friends

Hidalgo Avenue

Is the finest Boulevard in Alhambra. All improvements are now completed. Come in and see for yourself, a choice place for a home and a chance to make money :

Free Tickets at 101 West Sixth St., or of T. Wiesendanger, 207 South Broadway

THE CITY IN BRIEF

NEWS AND BUSINESS.

In Country and Trouble.

Gee Kay and Lee Fan, charged with being unlawfully in this country, were arrested yesterday and arraigned before a United States Commissioner. The examination is set for May 21.

Physical Education.

Miss Margaret Bilz of Michigan will address the Central Woman's Christian Temperance Union of Los Angeles at Temperance Temple at 2:30 o'clock this afternoon. Her subject will be "Physical Education."

Dies on Train.

William S. Taylor of Bakersfield, a sufferer from tuberculosis, died on a Southern Pacific train yesterday afternoon while en route to the Sisters' Hospital in this city. The man had worked as a laborer for the railway company.

Charged With Forgery.

Charged with forgery, Konstantinos Papanastacion was arrested yesterday at Second and Spring streets. It is alleged that Papanastacion forged three checks on the First National Bank for $38, $42 and $34. The name of "Gus Chicos" is signed to the worthless paper.

Emergency Hospital.

Dr. Keyes, superintendent of the Emergency and General Hospital, informs us that Mrs. Catherine Edmison, who died at the hospital, was operated upon for a hopeless goitre, was an outside physician's patient, and that he (Dr. Keyes) was not in the hospital at the time.

Government Station.

Deeds were received at the office of the United States District Attorney yesterday to lands in Indio, which are to be devoted to a government experimental station. S. C. Mason, arboriculturist of the United States Department of Agriculture, is now at Indio, making preliminary arrangements for the station.

Horses and Barn Burn.

Two horses were burned to death in a barn on Central avenue yesterday afternoon. The barn was owned by F. H. Curtiss and was occupied by A. H. Finn and R. Kern, horse dealers. There was a quantity of hay stored in the barn and the owners were absent when the blaze started. Soon the place was enveloped in flames and though several persons tried to rescue the horses the efforts failed.

Phillips Gets Busy.

D. D. Bastauchury, who is said to reside on the Long Beach line, just outside the city limits, will be arrested this morning on a warrant charging him with keeping a disorderly house. A warrant for "Jane Doe" Bastauchury was also issued. Both complaints are signed by J. Phillips. The house in question is located on the corner of Los Angeles and Commercial streets.

He's a Teetotaler.

E. D. McSweeny, former deputy officer of the S.P.C.A., vigorously denies the report that he was discharged for drunkenness. Inasmuch as he is a "teetotaler," Mr. McSweeny feels aggrieved that such a statement should have come from the S.P.C.A. As a matter of fact, his discharge was due to a clash of opinion between himself and the superintendent as to methods of work, and does not reflect in any way on Mr. McSweeny.

Norwegian Celebration.

A grand Norwegian celebration will be held in Blanchard Hall on Saturday evening under the auspices of the Society Normanna. A fine literary and musical programme will be given, and B. R. Baumgardt will deliver his splendid lecture on "The Fields and Fjords of Norway." Mr. Baumgardt is a native Norwegian and has many times returned to his homeland since he became an American citizen, and he speaks with the widest knowledge of the subject.

Be Careful Where You Spit.

Be careful today where you spit. A policeman may be looking. You will be arrested if caught in the act of expectorating on the sidewalk, or on the floor of any public building or hall. Chief Kern says the orders to his department are explicit. He declares he will enforce them to the letter. Members of the police department have received special instructions to arrst all persons caught violating the anti-expectoration statute. It is now a State law.

Worry Causes Insanity.

A. G. Godfrey, No. 384 East Second street, who was treated at the Receiving Hospital Wednesday for nervous breakdown, suffered a mental collapse yesterday morning and was strapped to a cot in the hospital. Godfrey recently launched into the business of sign painting. Fear that the newly-enacted ordinance against the maintenance of billboards would ruin him, financially, caused him to worry until his reason was dethroned and he became violent. He will be sent to a sanitarium.

Greet Superintendent.

F. J. Chapman and wife returned from a trip to Chicago yesterday and a number of their friends in the Magnolia-avenue Christian Sunday-school, of which Mr. Chapman is superintendent, tendered them a banquet last night. Brief addresses were made by F. G. Steel, Miss Claypool, Miss Clayton, Mr. Harris and Mr. Shaw, to which both Mr. and Mrs. Chapman responded. Rev. J. P. McKnight acted as toastmaster, and the entire entertainment was most cordially enjoyable.

To Confederate Reunion.

Maj.-Gen. William Cole Harrison, commander of the Pacific Division, United Confederate Veterans, will leave Monday evening for Richmond, Va., to attend the annual reunion and the unveiling of the Jefferson Davis monument, which will take place June 3. He will be accompanied by Mr. and Mrs. J. F. Salyer, Miss Byrd McGauhey and Miss Belle Mitchell. At Chattanooga, Tenn., the party will be joined by Miss Mildred R. Harrison, who is sponsor for the Pacific Division, U.C.V. Miss Mitchell is first maid of honor to sponsor. Both young ladies are members of Wade Hampton Chapter, U.D.C.

Leaps from a Window.

Fred. Medina, aged 22 years, of No. 1506 Kearney street, narrowly escaped death yesterday morning after smoking opium in the Oriental rooming-house, No. 522 North Alameda street. Medina was seized with a fit of insanity and jumped from the second story window. He fell on the awning of a store below and rolled to the street. He was taken to the Receiving Hospital, where an examination showed that no bones were broken. He is known to the police as a "hop-head" who has been employed as a "look-out" for a Chinese gambling den. Grace Evans, who was in the resort with Medina, was placed under arrest.

Dexter Samson Co.,
Undertakers, 1122 S. Flower. Home P483, Sunset 7565. Lady assistant. Private ambulance.

Connell, Unterkircher, Crawford Co.,
Funeral directors, No. 1651 South Grand avenue. Mrs. Connell in charge of women and children. 'Phones 26510, M3322.

Salt Lake Transfer Co., 217-19 East
First street, will check baggage at your residence to any point. Both 'phones Ex. 751.

Orr & Edwards Co., Funeral Directors.
Have moved to their new building, N.E. corner Tenth and Flower. Both 'phones 61. Lady assistant. Private ambulance.

FIND COLONIAL EEL.

Gigantic Fish Is Discovered—Inside It Are Silver Spoons and Musket Bullet.

[BY DIRECT WIRE TO THE TIMES.]

BLOOMFIELD, (N. J.) May 16.—[Exclusive Dispatch.] An eel dating from Revolutionary days was caught here today. General George Washington might have breakfasted on this eel had he on his march to Middletown fished in a little stream which crossed through the hills to Tony's brook.

Laborers were cleaning the accumulated mud of ages from the stream today and found the gigantic eel. The most interesting article in its midst was a silver spoon, of purest colonial pattern.

The eel also contained several large old copper cents and a led bullet, which never fitted anything but a musket of '76.

BREVITIES.

J. W. Frey has moved his stock of mantels, grates, tiles and andirons to his warerooms, corner Los Angeles and Twelfth streets, where can be seen the largest assortment of black and brass fireplace trimmings to be found in the United States.

Half prices on handsome pictures framed to perfection. Framing prices very low. J. F. Kanst Art Co., 642 So. Spring.

Do you spend $5 for your shoes? Cummings' the shoe man, 4th and Broadway, has a line 'twill pay to see.

Dollar shoe sale today, 523 Bryson blk. Children's shoe store, 204 S. B'dway.

Furs. D. Bonoff, furrier, 212 S. B'way, Idyllwild opens June 15—prepare.

VITAL RECORD {BIRTHS. DEATHS. MARRIAGES. DIVORCE.

Deaths.

HAMBURGER. Mrs. Hannah Hamburger, aged 71 years, widow of the late Asher Hamburger. Mrs. Hamburger leaves the following children: Sons, Moses A., David A., Solomon A. Hamburger; daughters, Mrs. Otto Sweet, Mrs. Jennie Marx, Misses Belle and Evelyn Hamburger. Funeral private, Friday, 2 a.m., from the family residence, No. 1147 South Flower street. Dr. S. Hecht, rabbi of Congregation B'nai B'rith, officiating.

FENNIGAN. At Goras Valley, Nevada county, Cal., May 15, Mrs. E. D. Finnie, mother of Miss Isabel J. Finnie of Los Angeles, Mrs. James Watt of Grass Valley and R. D. Finnie of Sacramento. Interment at Grass Valley.

GRANNIS. At No. 221 West Sixteenth street, Amy Elenora, wife of R. W. Grannis, aged 56 years.

SAUNDERS. May 14, Charles A., son of Mr. and Mrs. Charles A. Saunders, aged 9 years.

JERNEGAN. At his home in Monrovia, May 15, 1907, Charles Jernegan, late of Chicago. Funeral this afternoon at 3 o'clock.

LEWIS. At the family residence, 663 West Twenty-third street, May 16, 1907, Samuel H. Lewis. Funeral services will be held at chapel of Bresee Brothers, 555 S. Figueroa street, at 2 o'clock, Friday. Friends invited. Please omit flowers.

Marriages.

SUTHERLAND-ST. CLAIR. Carl D. Sutherland, aged 22, a native of Missouri, and Nancy Z. St. Clair, aged 18, a native of Kentucky; both residents of Los Angeles.

HENDERSON-HOBERTS. William J. Henderson, aged 21, a native of Pennsylvania and a resident of San Pedro, and Susie M. Roberts, aged 18, a native of California, and a resident of Glendora.

MICHOL-VANDER VLIET. Harry A. Michol, aged 21, a native of Holland, and Elizabeth Vander Vliet, aged 22, a native of Holland; both residents of Los Angeles.

MOYA-CRUZ. Rufus Moya, aged 21, a native of New Mexico, and Sara Cruz, aged 23, a native of Mexico; both residents of San Gabriel.

YENAWINE-SMITH. Julian A. Yenawine, aged 24, a native of California, and Blanch Smith, aged 28, a native of Maine; both residents of San Bernardino.

FELDMAN-SHERIDAN. Joseph B. Feldman, aged 25, a native of Germany, and Letitia Sheridan, aged 25, a native of Ireland; both residents of Pasadena.

MARTIN-MOLTON. Frederick I. Martin, aged 40, a native of Kentucky, and Ida Molton, aged 25, a native of Missouri; both residents of Los Angeles.

JACKSON-DRUE. Richard A. Jackson, aged 46, a native of Scotland, and Kate Bruce, aged 46, a native of Canada; both residents of Chatsworth.

McLEOD-LILLIE. Harry W. McLeod, aged 30, a native of Canada, and Eleanor B. Lillie, aged 27, a native of Iowa; both residents of Los Angeles.

COWAN-RICHMOND. William G. Cowan, aged 63, a native of Pennsylvania, and a resident of Long Beach, and Mattie B. Richmond, aged 55, a native of Pennsylvania, and a resident of Kansas City.

WOODS-VOSBURG. Edward F. Woods, aged 31, a native of Ohio, and Leora E. Vosburg, aged 21, a native of Ohio; both resident of Los Angeles.

WOOD-DOW. Elles E. Wood, aged 25, a native of California, and Minnie R. Dow, aged 21, a native of California; both residents of Oakland.

DELANO-TARPLEY. William A. Delano, aged 32, a native of Missouri, and a resident of Los Angeles, and Mallie A. Tarpley, aged 29, a native of Missouri, and a resident of Whittier.

WHITE-WILD. Thomas J. White, aged 24, a native of Ohio, and a resident of Thermal, and Keith R. Wild, aged 26, a native of Massachusetts, and a resident of Berkeley.

PLANT-POPE. Francis B. Plant, aged 27, a native of Illinois, and a resident of Oakland, and Florence L. Pope, aged 26, a native of Illinois, and a resident of Covina.

Divorce.

SUITS. Grace E. Duncomb against J. Luther Duncomb; Stella Salak against Victor P. Salak; Mary Roth against Frank Roth.

Los Angeles Transfer Co., 751-3 S. Spring.
'Phones Main 40 or 249. Home Ex. 249. Will send messenger to your residence for checks and deliver baggage without extra charge.

Robert L. Garrett & Co., Undertakers.
Lady attendant. 1237 S. Flower. Ambulance.

Bresee Bros. Co., Undertakers.
852 South Figueroa. Private ambulance. Lady embalmer. Tel. M. 248, Home 52567.

Pierce Bros. & Co., Undertakers.
829 S. Flower. Tel. M. 1527. Lady attendant.

Peck & Chase Co., Undertakers.
425 South Hill. Both 'phones 61. Lady attendant.

Boswell & Noyes Drug Co.
Reliable Prescription Druggists

The finest soda, most courteous service—at the Big White Onyx Fountain. Try it.

"Reliable"

—the all-round word that describes our drug business. Our drugs are reliable, absolutely the purest obtainable—our prescription service is reliable, always of unerring accuracy—our charges are reliable, always of absolute fairness. Our corner—Third and Broadway—has been known for years as the "Reliable Drug Corner."

Pierce's Prescription	75c
Stuart's Tablets	40c
Packer's Tar Soap	15c
Rubifoam	15c
Calder's Dentine	20c
Paine's Celery Compound	90c

THIRD and BROADWAY

$12 $12

Here's a Geneva special that will interest every woman who is thinking of buying a watch.

Case is O-size, 20-year gold filled, engraved, polished or engine turned. Is fitted with Elgin or Waltham movement. Is guaranteed for 20 years.

PRICE $12

Geneva Watch and Optical Company
305 South Broadway.

The Reliable Store

The Home Beer

Nutritious and healthful our own brand aud and pure

PEERLESS BREW

$1.50 Per Doz. Quarts

30c rebate for return of bottles

SO. CALIFORNIA WINE CO.

Phones Ex. 16; Main 232

518 S. Main St.

"SIEGEL'S—WOMEN'S AND CHILDREN'S WEAR"

Myer Siegel & Co.

251-255 SOUTH BROADWAY

SPECIALS ON SALE TODAY.

Women's Chemises

FRENCH HAND-MADE $2.35

Don't fail to get one of these imported hand made chemises—they are the loveliest garments ever displayed at the nominal price.

Misses' Suits

$15.00 VALUES AT $9.50

Two-piece suits, Pony and loose fitting coats, skirts are full flare pleated.

Made in linens and Repps in all white and some pretty colors, braid, lace or embroidery trimmed; sizes 12 to 18 years.

Misses' Hats

Special Values Offered, $3.65, $5.85, $8.50

A large selection to choose from, in French lingerie and beautiful straws of imported braids, stunningly trimmed with ribbon, rosettes and foliage.

"SIEGEL'S FOR WOMEN'S AND CHILDREN'S WEAR"

FRAMED WATER COLORS
FOR WEDDING GIFTS

Those who have a gift to choose for a June bride, will do well to see the special collection of framed water color paintings.

The daintiness of a good water color painting with its harmony of artistic framing makes it particularly appropriate as a wedding gift. See them today.

SANBORN, VAIL & CO.
357 SOUTH BROADWAY

Our Specialty

is our 50c shampoo. You have missed the best in the city if you haven't tried it. Hair dried by sun or hot air. Satisfaction guaranteed.

Bennett Toilet Parlors
N. E. Cor. Fifth and Spring

A Mountain of Delicious **Buckwheat Cakes** *For* **20c**

Sound, large-grained Barley, full of good food, is used for Pabst Eight-Day Malt, from which appetizing Pabst Blue Ribbon Beer is made.

How Does This Strike You?

A nice cool looking, cool feeling $25 Brauer-Krohn Coat and Trouser Suit, made of quiet soft gray Worsted? We're showing the styles that are as thin as tissue paper, yet they wear like leather. Brauer-Krohn tailoring gives grace to the thinnest fabrics. Brauer-Krohn summer suits give comfort to the stoutest man.

Old Sol is getting pretty "sassy" these days and the best thing to do is to get into a Brauer & Krohn summer suit.

Brauer-Krohn

"Tailors to Men Who Know"

THREE STORES

130 S Spring St 114½ S. Main St. Fifth & Spring Sts.

Main 3115 PHONES Home 2695.

PORT WINE
$1 a Gallon

It is our leader—the identical grade you pay $1.50 for elsewhere. If you prefer other kinds we can sell you Claret from 50c a gallon up; Riesling from 75c a gallon up; Apricot Brandy, $1.00 a full quart, etc. Order today.

Main 2682; Home F 4282.

German-American Wine Co.
214 W. FIFTH.

ALL BEST GRADES
COAL, WOOD
HAY, GRAIN, ETC.
Clark Bros.
1249 So. Figueroa St.
Home Ex. 106
Main 7807

KEEP COOL

Electric Fans

For Office or the Home

You cannot afford to do without one.

Costs but 1c to run all day.

A splendid 8-inch fan for $9.00. Easily adjusted in any direction. Powerful and noiseless.

WOODILL & HULSE
Electric Co.
"The House of Electric Appliances"
276 S. Main, Cor. 3rd.

Our special offer during Fiesta on a carload of three styles of high-grade runabouts was quickly disposed of—another carload is for sale at the same prices—

$100 Steel Tire Driving Buggy $80
$117 Rubber Tire Driving Buggy ... $70
$130 1 1-8 inch cushion tire bike runabout $75

Call at our salesroom, 330-334 So. Los Angeles Street, and pick out one.

ADVANCE BUGGY CO.
Factory 2000 Central. Salesroom 334 So. L. A.

Never will the Shriners Forget the majesty of the Yosemite the beauty of Del Monte, the magnificence of Lake Tahoe, the loveliness of Los Angeles, and never, never, never, the good things they had to eat at

LEVY'S CAFE

WATCH KAHN GROW

Kahn's
457 SO. BROADWAY

THE DAYLIGHT STORE. PHONES MAIN OR HOME 132

Jacoby Bros.
331-333-335 South Broadway.
"SOMETHING NEW EVERY DAY"

Just Received by Express

DUNBAR SILK SUITING ... These stylish onion browns and tan shades in the raw Dunbar silk suitings, 34 inches wide.

Skirt to Order Special at $4.85

Order Today or Tomorrow

Will make 100 skirts to order; a 5-7 or 9-gore plain tailor made skirt to measure guaranteed; choice of any of our $1 dress goods. For Friday and Saturday we take 100 orders for skirts to your measure for $4.85 each.

$2.50 Ruffs 75c

Women's chiffon and mull ruffs; black, white and colors; ribbon and velvet trimmed; values to $2.50. Special 75c.

Toilet Goods

Piver's perfumes and toilet water; none better; always 75c. Friday 59c.

75c Ribbon Remnants

From the big ribbon carnival there left quantities of remnants; 1 to 3 yard pieces; 2 to 7 inches wide; up to 75c per yard. Per remnant

Remnants 1-2 Off Friday

Lengths from 1 to 3 yards of all styles and widths; embroideries and lace flouncings, edgings, insertions, bands and allover; remnants were marked cheap originally, but for Friday they are one-half marked price.

$1.25 Drapes and Veils 59c

These pretty new veils are made of good quality fon and crepe; all the most wanted styles are in this lot; they are 1 and 1½ yards long and hemstitched borders; all colors; regular prices from 75c to $1.25. Choice Friday 59c.

Wash Laces for Summer Trimmings
5c for Regular 12½c Quality

900 yards new Point de Paris laces, insertions and galloons; just the thing for dainty underwear; pretty patterns; all have good strong edges up to 7 inches wide and worth 10c and 12½c yard. On sale day 5c yard.

Remnants—This is the Day for The

Can you use short lengths—enough for a waist, a skirt or a gown? Just look over these special prices today. You'll see the prices are half and sometimes less than half what you pay ordinarily.

10c and 12 1-2c Remnants 5c

360 yards of remnants of gingham, lawn and cotton Beige suiting in medium and dark colors; regular 10c and 12½c values. Special 5c yard.

15c Remnants 8c

4280 yards of 32-inch madras waisting; remnants from 2 to 10 yard lengths; comes in stripes, plaids and check designs; regular 15c values. Special price 8c yard.

Chambray Remnants

2560 yards of plain and stripe chambrays; remnants in blue, tan, gray; the quality you pay 16 2-3c yard for. Today at 11c yard.

12 1-2c Gingham Remnants 7c

1262 yards only of dress ginghams; remnants in lengths of 2 to 12 yards; the season's plaids and stripes; good range of colors; regular 12½c values. Special 7c.

25c Embroidery Swiss and Mull 13c

1820 yards of high class embroidery swiss and mulls, including the latest spring colors and very best of styles; regular 25c values. Special 13c.

18c Long Cloth 10c

2270 yards long cloth; a fine thread and smooth comes 32 inches wide; remnants length value 18c yard. Special 10c yard.

25c Madras 12c

1560 yards of white madras waisting and from an early selling; comes in 2 to 15-yard regular 25c values. Special 10c.

Remnant Sale of Silk and Dress Goods at Just One-Half Price

Remnant splain taffeta, louisenes, peau de soie, trie and satin; also large range of fancy checks and many lengths of ponge; some go at just one-half price; also remnants of fancy dress goods of all kinds in great many dress lengths; all the new spring shades and weaves.

Don't forget the first of the season sale of knit underwear for women and Anniversary prices. Best values you've seen. Better investigate.

"Get Acquainted at Lowman's"

The Best Suit For Your Money

For correct patterns, fine materials and careful tailoring you can't find a better line of men's suits than right here at Lowman's.

Our stock represents the choicest products from half a dozen of America's leading wholesale tailors—as fine a selection of hand made garments as you could wish to choose from.

But the strongest point of difference between Lowman's and other clothing stores is the values—WHAT YOU GET FOR YOUR MONEY. We've studied the clothing problem in Los Angeles and elsewhere. We know what kind of a suit the average dealer sells at a certain price. And we know that we've marked prices closer than the average—we know that style and quality considered we can give you the best possible suit for the money. We want you to know it.

Step in today or any other day and look over our stock of carefully selected patterns.

Good values at all prices from $15 to $35.

Extra strong values at $20 and $25. They're equal to the kind sold in most places at $5 more.

Get acquainted at Lowman's and save $5 on your new suit.

Panama Hat Time

Our reputation as leaders in Panama hat selling will be fully sustained by the values we offer this season. We bought our hats right—we'll sell them right.

Lowman & Co.
131 SO. SPRING ST.

It isn't recommended for washing the hair, but it can't be excelled for washing the stomach.

ORANGE MINERAL TABLE **Water**
5 gals., 40c. Main 7864, B3856.

"Make money earn money"
4 Per Cent Interest on Term Deposits
Bank of Los Angeles
FIFTH and SPRING

Alfred Benjamin & Co.
High Grade Clothing
Sold Only By
James Smith & Co.
137-139 South Spring St.

Editorial Section

PART II—LOCAL SHEET: 12 PA

XXVITH YEAR.

N. B. Bla... DRY ... SPRING AN...

Postpone your Rug and D... our new Broadway home— an exhibit well worth wait...

"Mérode" (Han... Finish)

Fits snugly—yet comfortabl... matter what the price, is ca... before it leaves the mills, an...

Do you wonder at the po... especially when you conside... inferior makes?

Summer Vests at 10c, 15c, 25c and Up

Knit from the finest selected yarns, low neck, sleeveless, neatly finished, perfect fitting.

Fine Lisle Vests at 50c

Extra fine lisle thread vests with neatly trimmed edges; low neck, sleeveless, in pink, white or light blue. An especially good value, even for "Merode" 50c.

We sell children's underwear, a...

New Tans in ...

Today we show a half dozen n... yesterday's arrivals.

Tans at 25c

Fine gauze or medium weight cotton hose in all the popular tan colors, as well as black, double heel, toe and sole, pair 25c.

Important ... Piano Stud...

The Geo. J. Birkel Company ... Augusta Cottlow, the noted pia... the Pacific Coast and a stay of ...

Believing that Miss Cottlow's ... comed both by musicians and lo... to secure names of prospective ... course of study with this famous ... June 15th.

Augusta C...

America's Most Brillian...

Planning a Three Month's S...

Commenting upon a recent recital ... the Staats Zeitung of that city sa...

"A dainty, slender, girlish fi... head, out of whose eyes speak so... purpose, this young woman's play... qualities, genuine musical feeling, ... its sureness and finish, something ... cility. Equally surprising is her ... one of her slender build. She has ... ception of her work, and a touch t...

Limited Number of...

We will gladly receive applications ... Los Angeles class—such applicatio... ance upon her arrival here.

Geo. J. Birkel ...

STEINWAY, CECILIAN AND V...

345-347 South Sprin...

Geo. P. Taylo...

Our showing of Neckwe... Season includes the ... patterns in Silks. Smart e... ties in all the latest shapes

No. 525 So. Broadway, Re...

Men's Tailoring, Second Floor

Men's Clothing ...—DESMOND

Corner Third and Spring S...

High Grad... Cut G...

"HAWKES GLASS" Th... name a sign of quality.

Carefully selected asso... the latest and best pattern...

H. J. Whitley

Diamond Merchants

345 So. Broadway

THE CITY IN BRIEF

NEWS AND BUSINESS.

In Country and Trouble.

Gee Kay and Lee Fan, charged with being unlawfully in this country, were arrested yesterday and arraigned before a United States Commissioner. The examination is set for May 21.

Physical Education.

Miss Margaret Bilz of Michigan will address the Central Woman's Christian Temperance Union of Los Angeles at Temperance Temple at 2:30 o'clock this afternoon. Her subject will be "Physical Education."

Dies on Train.

William S. Taylor of Bakersfield, a sufferer from tuberculosis, died on a Southern Pacific train yesterday afternoon while en route to the Sisters' Hospital in this city. The man had worked as a laborer for the railway company.

Charged With Forgery.

Charged with forgery, Konstantinos Papanastacion was arrested yesterday at Second and Spring streets. It is alleged that Papanastacion forged three checks on the First National Bank for $38, $43 and $34. The name of "Gus Chicos" is signed to the worthless paper.

Emergency Hospital.

Dr. Keyes, superintendent of the Emergency and General Hospital, informs us that Mrs. Catherine Edmiston, who died at the hospital, was operated upon for a hopeless goitre, was an outside physician's patient, and that he (Dr. Keyes) was not in the hospital at the time.

Government Station.

Deeds were received at the office of the United States District Attorney yesterday to lands in Indio, which are to be devoted to a government experimental station. S. C. Mulen, "arboriculturist of the United States Department of Agriculture, is now at Indio, making preliminary arrangements for the station.

Horses and Barn Burn.

Two horses were burned to death in a barn on Central avenue yesterday afternoon. The barn was owned by F. H. Curtiss and was occupied by A. H. Finn and R. Kern, horse dealers. There was a quantity of hay stored in the barn and the owners were absent when the blaze started. Soon the place was enveloped in flames and though several persons tried to rescue the horses the efforts failed.

Phillips Gets Busy.

D. D. Bastauchury, who is said to reside on the Long Beach line, just outside the city limits, will be arrested this morning on a warrant charging him with keeping a disorderly house. A warrant for "Jane Doe" Bastauchury was also issued. Both complaints are signed by J. Phillips. The house in question is located on the corner of Los Angeles and Commercial streets.

He's a Teetotaler.

E. D. McSweeny, former deputy officer of the S.P.C.A., vigorously denies the report that he was discharged for drunkenness. Inasmuch as he is a "teetotaler," Mr. McSweeny feels aggrieved that such a statement should have come from the S.P.C.A. As a matter of fact, his discharge was due to a clash of opinion betwen himself and the superintendent as to methods of work, and does not reflect in any way on Mr. McSweeny.

Norwegian Celebration.

A grand Norwegian celebration will be held in Blanchard Hall on Saturday evening under the auspices of the Society Normanna. A fine literary and musical programme will be given, and E. R. Baumgardt will deliver his splendid lecture on "The Fields and Fjords of Norway." Mr. Baumgardt is a native Norwegian and has many times returned to his homeland since he became an American citizen, and he speaks with the widest knowledge of the subject.

Be Careful Where You Spit.

Be careful today where you spit. A policeman may be looking. You will be arrested if caught in the act of expectorating on the sidewalk, or on the floor of any public building or hall. Chief Kern says the orders to his department are explicit. He declares he will enforce them to the letter. Members of the police department have received special instructions to arrst all persons caught violating the anti-expectoration statute. It is now a State law.

Worry Causes Insanity.

A. G. Godfrey, No. 334 East Second street, who was treated at the Receiving Hospital Wednesday for nervous breakdown, suffered a mental collapse yesterday morning and was strapped to a cot in the hospital. Godfrey recently launched into the business of sign painting. Fear that the newly-enacted ordinance against the maintenance of billboards would ruin him, financially, caused him to worry until his reason was dethroned and he became violent. He will be sent to a sanitarium.

Great Superintendent.

F. J. Chapman and wife returned from a trip to Chicago yesterday and a number of their friends in the Magnolia-avenue Christian Sunday-school, of which Mr. Chapman is superintendent, tendered them a banquet last night. Brief addresses were made by F. G. Steel, Miss Claypool, Miss Clayton, Mr. Harris and Mr. Shaw, to which both Mr. and Mrs. Chapman responded. Rev. J. P. McKnight acted as toastmaster, and the entire entertainment was most cordially enjoyable.

To Confederate Reunion.

Maj.-Gen. William Cole Harrison, commander of the Pacific Division, United Confederate Veterans, will leave Monday evening for Richmond, Va., to attend the annual reunion and the unveiling of the Jefferson Davis monument, which will take place June 3. He will be accompanied by Mr. and Mrs. J. F. Salyer, Miss Byrd McGaughey and Miss Belle Mitchell. At Chattanooga, Tenn., the party will be joined by Miss Mildred R. Harrison, who is sponsor for the Pacific Division, U.C.V. Miss Mitchell is first maid of honor to sponsor. Both young ladies are members of Wade Hampton Chapter, U.D.C.

Leaps from a Window.

Fred. Medina, aged 22 years, of No. 150½ Kearney street, narrowly escaped death yesterday morning after smoking opium in the Oriental rooming-house, No. 522 North Alameda street. Medina was seized with a fit of insanity and jumped from the second story window. He fell on the awning of a store below and rolled to the street. He was taken to the Receiving Hospital, where an examination showed that no bones were broken. He is known to the police as a "hop-head" who has been employed as a "look-out" for a Chinese gambling den. Grace Evans, who was in the resort with Medina, was placed under arrest.

Dexter Samson Co.,
Undertakers, 1122 S. Flower. Home F6139, Sunset 1255. Lady assistant. Private ambulance.

Connell, Unterkircher, Crawford Co.,
Funeral directors. No. 1021 South Grand avenue. Mrs. Connell in charge of women and children. 'Phones F6510, M1333.

Salt Lake Transfer Co., 217-19 East
First street, will check baggage at your residence to any point. Both 'phones Ex. 751.

Orr & Edwards Co., Funeral Directors.
Have moved to their new building, N.E. corner Tenth and Flower. Both 'phones 61. Lady assistant. Private ambulance.

FIND COLONIAL EEL.

Gigantic Fish Is Discovered—Inside It Are Silver Spoons and Musket Bullet.

[BY DIRECT WIRE TO THE TIMES.]

BLOOMFIELD, (N. J.) May 16.—[Exclusive Dispatch.] An eel dating from Revolutionary days was caught here today. General George Washington might have breakfasted on this eel had he on his march to Middletown fished in a little stream which crossed through the hills to Tony's brook.

Laborers were cleaning the accumulated mud of ages from the stream today and found the gigantic eel. The most interesting article in its midst was a silver spoon, of purest colonial patern.

The eel also contained several large old copper cents and a led bullet, which never fitted anything but a musket of '76.

BREVITIES.

J. W. Frey has moved his stock of mantels, grates, tiles and andirons to his warerooms, corner Los Angeles and Twelfth streets, where can be seen the largest assortment of black and brass fireplace trimmings to be found in the United States.

Half prices on handsome pictures framed to perfection. Framing prices very low. J. F. Kanst Art Co., 642 So. Spring.

Do you spend $5 for your shoes? Cummings' the shoe man, 4th and Broadway, has a line 'twill pay to see.

Dollar shoe sale today, 522 Bryson blk. Children's shoe store, 204 S. B'dway.

Furs. D. Bonoff, furrier, 212 S. B'way.

Idyllwild opens June 15—prepare.

VITAL RECORD

BIRTHS. DEATHS. MARRIAGES. DIVORCE.

Deaths.

HAMBURGER. Mrs. Hannah Hamburger, aged 71 years, widow of the late Asher Hamburger. Mrs. Hamburger leaves the following children: Sons, Moses A., David A., Solomon A. Hamburger; daughters, Mrs. Otis Sweet, Mrs. Jennie Mers, Mrs. Belle and Evelyn Hamburger. Funeral private. Friday, 2 a.m., from the family residence, No. 1147 South Flower street. Dr. S. Hecht, rabbi of Congregation B'nai B'rith, officiating.

FINNIE. At Grass Valley, Nevada county, Cal., May 15, Mrs. E. D. Finnie, mother of Mrs. Isabel E. Finnie of Los Angeles, Mrs. James Watt of Grass Valley and R. D. Finnie of Sacramento. Interment at Grass Valley.

GRANNIS. At No. 321 West Sixteenth street, Amy Elsmore, wife of R. W. Grannis, aged 35 years.

SAUNDERS. May 14, Charles A., son of Mr. and Mrs. Charles A. Saunders, aged 2 years.

JERNEGAN. At his home in Monrovia, May 15, 1907, Charles Jernegan, late of Chicago. Funeral this afternoon at 3 o'clock.

LEWIS. At the family residence, 612 West Twenty-third street, May 16, 1907, Samuel H. Lewis. Funeral services will be held at chapel of Bresee Brothers, 852 S. Figueroa street, at 2 o'clock, Friday. Friends invited. Please omit flowers.

Marriages.

SUTHERLAND-ST. CLAIR. Carl D. Sutherland, aged 25, a native of Missouri, and Nancy J. St. Clair, aged 25, a native of Kentucky; both residents of Los Angeles.

HENDERSON-ROBERTS. William J. Henderson, aged 31, a native of Pennsylvania, and a resident of San Pedro, and Susie M. Roberts, aged 19, a native of California, and a resident of Glendora.

MICHOL-VANDER VLIET. Harry A. Michol, aged 21, a native of Holland, and Elisabeth Vander Vliet, aged 22, a native of Holland; both residents of Los Angeles.

MOYA-CRUZ. Rufus Moya, aged 25, a native of New Mexico, and Sara Cruz, aged 23, a native of Mexico; both residents of San Gabriel.

YENAWINE-SMITH. Julian A. Yenawine, aged 26, a native of California, and Blanch Smith, aged 26, a native of Maine; both residents of San Bernardino.

FELDMAN-SHERIDAN. Joseph B. Feldman, aged 25, a native of Germany, and Letitia Sheridan, aged 26, a native of Ireland; both residents of Pasadena.

MARTIN-MOLTON. Frederick I. Martin, aged 40, a native of Kentucky, and Ida Molton, aged 28, a native of Missouri; both residents of Los Angeles.

JACKSON-BRUCE. Richard A. Jackson, aged 45, a native of Scotland, and Kate Bruce, aged 44, a native of Canada; both residents of Chatsworth.

McLEOD-LILLIS. Harry W. McLeod, aged 30, a native of Canada, and Eleanor B. Lillis, aged 27, a native of Iowa; both residents of Los Angeles.

COWAN-RICHMOND. William G. Cowan, aged 52, a native of Pennsylvania, and a resident of Long Beach, and Mattie B. Richmond, aged 52, a native of Pennsylvania, and a resident of Kansas City.

WOODS-VOSBURG. Edward P. Woods, aged 31, a native of Ohio, and Leora E. Vosburg, aged 21, a native of Ohio; both residents of Los Angeles.

WOOD-DOW. Elles R. Wood, aged 32, a native of California, and Minnie B. Dow, aged 31, a native of California; both residents of Oakland.

DELANO-TARPLET. William A. Delano, aged 32, a native of Missouri, and a resident of Los Angeles, and Mattie A. Tarplet, aged 29, a native of Missouri, and a resident of Whittier.

WHITE-WILD. Thomas J. White, aged 34, a native of Ohio, and a resident of Thermal, and Edith R. Wild, aged 25, a native of Massachusetts, and a resident of Berkeley.

PLANT-POPE. Francis B. Plant, aged 27, a native of Illinois, and a resident of Oakland, and Florence L. Pope, aged 26, a native of Illinois, and a resident of Covina.

Divorce.

SUITS. Grace E. Dunscomb against J. Luther Dunscomb; Stella Salak against Victor P. Salak; Mary Roth against Frank Roth.

Los Angeles Transfer Co., 751-3 S. Spring.
'Phones Main 49 or 249. Home Ex. 249. Will send messenger to your residence for checks and deliver baggage without extra charge.

Robert L. Garrett & Co., Undertakers.
Lady attendant. 1237 S. Flower. Ambulance.

Bresse Bros. Co., Undertakers.
842 South Figueroa. Private ambulance. Lady embalmer. Tel. M. 748, Home 1268.

Pierce Bros. & Co., Undertakers.
339 S. Flower. Tel. M. 1521. Lady attendant.

Peck & Chase Co., Undertakers.
422 South Hill. Both 'phones 61. Lady attendant.

Boswell & Noyes Drug Co.
Reliable Prescription Druggists
The finest soda, most courteous service—at the Big White Onyx Fountain. Try it.

"Reliable"
—the all-round word that describes our drug business. Our drugs are reliable, absolutely the purest obtainable—our prescription service is reliable, always of unerring accuracy—our charges are reliable, always of absolute fairness. Our corner—Third and Broadway—has been known for years as the "Reliable Drug Corner."

Pierce's Prescription. . . . 75c
Stuart's Tablets 40c
Packer's Tar Soap 15c
Rubifoam 15c
Calder's Dentine 20c
Paine's Celery Compound . 90c

THIRD and BROADWAY

$12 $12

Here's a Geneva special that will interest every woman who is thinking of buying a watch.

Case is O-size, 20-year gold filled, engraved, polished or engine turned. Is fitted with Elgin or Waltham movement. Is guaranteed for 20 years.

PRICE $12

Geneva Watch and Optical Company
305 South Broadway.

The Reliable Store

The Home Beer

Nutritious and healthful our own brand and pure

PEERLESS BREW

$1.50 Per Doz. Quarts

30c rebate for return of bottles

SO. CALIFORNIA WINE CO.

Phones Ex. 16; Main 732

518 S. Main St.

"SIEGEL'S—WOMEN'S—CHILDREN'S WEAR"

Myer Siegel & Co.

251-255 SOUTH BROADWAY

SPECIALS ON SALE TODAY.

Women's Chemises

FRENCH HAND MADE $2.35

Don't fail to get one of these imported hand made chemises—they are the loveliest garments ever displayed at the nominal price.

Misses' Suits

$15.00 VALUES AT $9.50

Two-piece suits, Pony and loose fitting coats, skirts are full flare pleated.

Made in linens and Repps in all white and some pretty colors, braid, lace or embroidery trimmed; sizes 12 to 18 years.

Misses' Hats

Special Values Offered, $3.65, $5.85, $8.50

A large selection to choose from, in French lingerie and beautiful straws of imported braids, stunningly trimmed with ribbon, rosettes and foliage.

"SIEGEL'S—WOMEN'S AND CHILDREN'S WEAR"

FRAMED WATER COLORS
FOR WEDDING GIFTS

Those who have a gift to choose for a June bride, will do well to see the special collection of framed water color paintings.

The daintiness of a good water color painting with its harmony of artistic framing makes it particularly appropriate as a wedding gift. See them today.

SANBORN, VAIL & CO.
357 SOUTH BROADWAY

Our Specialty

is our 50c shampoo. You have missed the best in the city if you haven't tried it. Hair dried by sun or hot air. Satisfaction guaranteed.

Bennett Toilet Parlors
N. E. Cor. Fifth and Spring

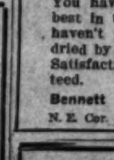

A Mountain of Delicious Buckwheat Cakes Per 20c

Sound, large-grained Barley, full of good food, is used for Pabst Eight-Day Malt, from which appetizing Pabst Blue Ribbon Beer is made.

How Does This Strike You?

A nice cool looking, cool feeling $25 Brauer-Krohn Coat and Trouser Suit, made of quiet soft gray Worsted? We're showing the styles that are as thin as tissue paper, yet they wear like leather. Brauer-Krohn tailoring gives grace to the thinnest fabrics. Brauer-Krohn summer suits give comfort to the stoutest man.

Old Sol is getting pretty "sassy" these days and the best thing to do is to get into a Brauer & Krohn summer suit.

Brauer & Krohn
"Tailors to Men Who Know"
THREE STORES
130 S. Spring St. 114½ S. Main St.
Fifth & Spring Sts.
Main 3110 PHONES Home 2005.

PORT WINE $1 a Gallon

It is our leader—the identical grade you pay $1.50 for elsewhere. If you prefer other kinds we can sell you Claret from 35c a gallon up; Riesling from 75c a gallon up; Apricot Brandy, $1.00 a full quart, etc. Order today.

Main 282; Home F 428.

German-American Wine Co.
214 W. FIFTH.

ALL BEST GRADES
COAL, WOOD
HAY, GRAIN, ETC.
Clark Bros.
1249 So. Figueroa St.
Home Ex. 106
Main 7807

KEEP COOL

Electric Fans

For Office or the Home

You cannot afford to do without one.

Costs but 2c to run all day.

A splendid 8-inch fan for $9.00. Easily adjusted in any direction. Powerful and noiseless.

WOODILL & HULSE
Electric Co.
"The House of Electric Appliances"
276 S. Main, Cor. 3rd.

Our special offer during Fiesta on a carload of three styles of high-grade runabouts was quickly disposed of—another carload is for sale at the same prices—

$100 Steel Tire Driving Buggy $80
$117 Rubber Tire Driving Buggy . . . $70
$130 1 1-8 inch cushion tire bike runabout $75

Call at our salesroom, 360-366 So. Los Angeles Street, and pick out one.

ADVANCE BUGGY CO.
Factory 2000 Central. Salesroom 366 So. L. A.

Never will the Shriners

Forget the majesty of the Yosemite the beauty of Del Monte, the magnificence of Lake Tahoe, the loveliness of Los Angeles, and never, never, never, the good things they had to eat at

LEVY'S CAFE

WATCH KAHN GROW
Kahn's
325 BROADWAY

THE DAYLIGHT STORE. PHONES MAIN OR HOME 132

Jacoby Bros.
331-333-335 South Broadway.
"SOMETHING NEW EVERY DAY"

Just Received by Express
DUNBAR SILK SUITINGS
These stylish cross lengths in tan shades in the raw linen weavings, 34 inches wide.

Skirt to Order Special at $4.85
Order Today or Tomorrow

Will make 100 skirts to order; a 5-7 or 9-gore plain tailor made skirt to measure guaranteed; choice of any of our $1 dress goods. For Friday and Saturday we take 100 orders for skirts to your measure for $4.85 each.

$2.50 Ruffs 75c
Women's chiffon and mull ruffs; black, white and colors; ribbon and velvet trimmed; values to $2.50. Special 75c.

Toilet Goods
Piver's perfumes and toilet water; none better; always 75c. Friday 59c.

75c Ribbon Remnants
From the big ribbon counters left quantities of remnants, yard pieces; 2 to 7 inches wide, up to 75c per yard.

Remnants 1-2 Off Friday
Lengths from 1 to 3 yards of all styles and widths; embroideries and lace flouncings, edgings, insertions, bands and allover; remnants were marked cheap originally, but for Friday they are one-half marked price.

$1.25 Drapes and Veils 59c
These pretty new veils are made of good quality fon and crepe; all the most wanted styles are in this lot; they are 1 and 1½ yards long and have hemstitched borders; all colors; regular prices from 75c to $1.25. Choice Friday 59c.

Wash Laces for Summer Trimmings
5c for Regular 12½c Quality

900 yards new Point de Paris laces, insertions and galloons; just the thing for dainty underwear; many pretty patterns; all have good strong edges up to 7 inches wide and worth 10c and 12½c yard. On sale today 5c yard.

Remnants—This is the Day for The

Can you use short lengths—enough for a waist, a skirt or a gown? Just look over these special prices today. You'll see the prices are half and sometimes less than half what you pay ordinarily.

10c and 12 1-2c Remnants 5c
300 yards of remnants of gingham, lawn and cotton Beige suiting in medium and dark colors; regular 10c and 12½c values. Special 5c yard.

15c Remnants 8c
4230 yards of 32-inch madras waisting; remnants from 2 to 10 yard lengths; comes in stripes, plaids and check designs; regular 15c values. Special price 8c yard.

Chambray Remnants
2560 yards of plain and stripe chambrays; remnants in blue, tan, gray; the quality you pay 12 2-3c yard for. Today at 11c yard.

12 1-2c Gingham Remnants 7c
1262 yards only of dress ginghams; remnants in lengths of 2 to 12 yards; the season's plaids and stripes; good range of colors; regular 12½c values. Special 7c.

25c Embroidery Swiss and Mull 13c
1820 yards of high class embroidery swiss and mulls, including the latest spring colors and very best of styles; regular 25c values. Special 13c.

18c Long Cloth 10c
2270 yards long cloth; a fine thread and weave; comes 32 inches wide; remnants length to 10 yards; value 18c yard. Special 10c yard.

25c Madras 12c
1500 yards of white madras waisting and shirtings from an early selling; comes in 2 to 15 yard lengths; regular 25c values. Special 10c.

Remnant Sale of Silk and Dress Goods at Just One-Half Price
Remnant splash taffeta, louisenie, peau de soie, fantastic and satin; also large range of fancy checks and many lengths of poncge; none to go at just one-half price; also remnants of fancy dress goods of all kinds in great variety of dress lengths; all the new spring shades and weaves.

Don't forget the first of the season sale of knit underwear for women and children. Anniversary prices. Best values you've seen. Better investigate.

"Get Acquainted at Lowman's"

The Best Suit For Your Money

For correct patterns, fine materials and careful tailoring you can't find a better line of men's suits than right here at Lowman's.

Our stock represents the choicest products from half a dozen of America's leading wholesale tailors—as fine a selection of hand made garments as you could wish to choose from.

But the strongest point of difference between Lowman's and other clothing stores is the values—WHAT YOU GET FOR YOUR MONEY. We've studied the clothing problem in Los Angeles and elsewhere. We know what kind of a suit the average dealer sells at a certain price. And we know that we've marked prices closer than the average—we know that style and quality considered we can give you the best possible suit for the money. We want you to know it.

Step in today or any other day and look over our stock of carefully selected patterns.

Good values at all prices from $15 to $35.

Extra strong values at $20 and $25. They're equal to the kind sold in most places at $5 more.

Get acquainted at Lowman's and save $5 on your new suit.

Panama Hat Time

Our reputation as leaders in Panama hat selling will be fully sustained by the values we offer this season. We bought our hats right—we'll sell them right.

Lowman & Co.
131 SO. SPRING ST.

It isn't recommended for washing the hair, but it can't be excelled for washing the stomach.

ORANGE MINERAL TABLE Water
5 gals., 40c. Main 7864, B3856.

"Make money earn money"
4 Per Cent Interest on Term Deposits
Bank of Los Angeles
FIFTH and SPRING

Alfred Boehm & Co.
High Grade Cut Glass
James Smith & Co.
137-139 South Spring

Editorial Section
PART II—LOCAL SHEET: 12 PA
XXVITH YEAR.

N. B. Bla
DRY
SPRING AN

Postpone your Rug and D our new Broadway home— an exhibit well worth wait

"Mérode"
Fits snugly—yet comfortab matter what the price, is ca before it leaves the mills, an
Do you wonder at the po especially when you conside inferior makes?

Summer Vests at 10c, 15c, 25c and Up
Knit from the finest selected yarns, low neck, sleeveless, neatly finished, perfect fitting.

Fine Lisle Vests at 50c
Extra fine lisle thread vests with neatly trimmed edges; low neck, sleeveless, in pink, white or light blue. An especially good value, even for "Mérode" 50c.

We sell children's underwear, a

New Tans in
Today we show a half dozen n yesterday's arrivals.

Tans at 25c
Fine gauze or medium weight cotton hose in all the popular tan colors, as well as black, double heel, toe and sole, pair 25c.

Important Piano Stud
The Geo. J. Birkel Company Augusta Cottlow, the noted pia the Pacific Coast and a stay of
Believing that Miss Cottlow' crowned both by musicians and lo to secure names of prospective course of study with this famous June 15th.

Augusta C
America's Most Brillian
Planning a Three Month's S
Commencing upon a recent recital the Staats Zeitung of that city sa
"A dainty, slender, girlish fi head, out of whose eyes speak n purpose, this young woman's play qualities, genuine musical feeling, its sureness and finish, somethin ility. Equally surprising is her one of her slender build. She has ception of her work, and a touch t

Limited Number of
We will gladly receive applications Los Angeles class—such applicatio ance upon her arrival here.

Geo. J. Birkel
STEINWAY, CECILIAN AND V
345-347 South Sprin

Geo. P. Taylo
Our showing of Neckwe Season includes the patterns in Silks. Smart e lies in all the latest shapes
No. 523 So. Broadway, Re
Men's Tailoring, Second Floor

Men's Clothing
—DESMOND
Corner Third and Spring S

High Grad Cut G
"HAWKES GLASS" Th name a sign of quality.
Carefully selected asso the latest and best pattern
H. J. Whitley
Diamond Merchants
345 So. Broadwa

Editorial Section.
PART II.—LOCAL SHEET: 12 PAGES

Los Angeles Daily Times

California del Sur.
CITY AND COUNTRY.

LXVITH YEAR. FRIDAY MORNING, MAY 17, 1907. On All News Stands, Trains and Streets. 5 CENTS

FRIDAY, MAY

Just Received by Express
DUNBAR SILK SUITING
These stylish onion browns and tan shades in the raw Dunbar silk suitings, 34 inches wide.

$4.85
row
ailor made skirt to measure, r Friday and Saturday each.

75c Ribbon Remnants 15c
From the big ribbon carnival these left quantities of remnants; 1 to yard pieces; 2 to 7 inches wide; up to 75c per yard. Per remnant

rapes and Veils 55c
veils are made of good quality if the most wanted styles are inclu are 1 and 1½ yards long and have ders; all colors; regular prices 5. Choice Friday 55c.

Trimmings
ality
ing for dainty underwear; hundre orth 10c and 12½c yard. On sale

Day for Ther
st look over these special prices you pay ordinarily.
c Long Cloth 10c
cloth; a fine thread and smooth wide; remnants length sale; Special 10c yard.
25c Madras 12c
hite madras waisting and satinette elling; comes in 2 to 15-yard le es. Special 10c.
Sale of Silk and Dres t Just One-Half Price
taffeta, louisines, peau de cygn also, large range of fancy pla lengths of pongee; none reserv alf price; also remnants of pla s of all kinds in great many s the new spring shades and

car for women and c vestigate.

& Co.
ST.
Alfred Benjamin & Co.
High Grade Cloth
Sold Only By
James Smith & Co.
137-139 South Spring St.

N. B. Blackstone Co.
DRY GOODS
SPRING AND THIRD STS.

Postpone your Rug and Drapery buying until we are in our new Broadway home—about June 10th. It will be an exhibit well worth waiting for.

"Mérode" (Hand Finished) Underwear
fits snugly yet comfortably. Every garment, no matter what the price, is carefully examined for defects before it leaves the mills, and each one is hand finished. Do you wonder at the popularity of "Merode" goods—especially when you consider that it costs no more than inferior makes?

Summer Vests at 10c, 15c, 25c and Up
Cut from the finest selected yarn, low neck, sleeveless, daintily finished, perfect fitting.

Fine Lisle Vests at 50c
Extra fine lisle thread vests with neatly trimmed edges; low neck, sleeveless, in pink, blue or light blue. An especially good value, even for "Merode" 50c.

Light blue and Pink Vests at . . . 25c
Light weight vests for warm weather wear with low neck and no sleeves, in pink and blue, at 25c.

Merode Pants at . . . 50c
All styles and seasonable weights in pants; ankle or knee lengths, plain or lace trimmed; specially priced this week pair, 50c.

We sell children's underwear, all styles weights and prices.

New Tans in "Onyx" Hose
Today we show a half dozen new things in tan stockings Saturday's arrivals.

Tans at 25c
Fine gauze or medium weight cotton hose in all the popular tan colors, as well as black, double heel, toe and sole, pair

Tans 3 prs. $1.00
Fine lisles or medium weight cotton stockings in either tans or black, double heel, toe and sole; extraordinary values at 35c, or three pairs for $1.00.

Important Notice to Piano Students
The Geo. J. Birkel Company wishes to announce that Miss Augusta Cottlow, the noted pianist, is contemplating a trip to the Pacific Coast and a stay of considerable length in this city.
Believing that Miss Cottlow's presence here would be welcomed both by musicians and lovers of the art, we are anxious to secure names of prospective pupils, who would take up a course of study with this famous artist upon her arrival—about June 15th.

Augusta Cottlow
America's Most Brilliant Female Pianist
Planning a Three Month's Stay in Los Angeles
Commenting upon a recent recital by Miss Cottlow in New York, the Staats Zeitung of that city says:
"A dainty, slender, girlish figure, an interesting, artistic head, out of whose eyes speak soulfulness and earnestness of purpose, this young woman's playing displayed fine, beautiful qualities, genuine musical feeling, and a technic astounding in its sureness and finish, something more than mere digital facility. Equally surprising is her strength, quite unexpected in one of her slender build. She has the true, artistic, poetic conception of her work, and a touch tender and velvety."
Limited Number of Pupils
We will gladly receive applications for places in Miss Cottlow's Los Angeles class—such applications being subject to acceptance upon her arrival here.
Geo. J. Birkel Company
STEINWAY, CECILIAN AND VICTOR DEALERS
345-347 South Spring Street

Geo. P. Taylor Tailor and Haberdasher
Our showing of Neckwear for the Summer Season includes the new weaves and patterns in Silks. Smart effects in washable ties in all the latest shapes and styles.
No. 525 So. Broadway, New Taylor Building
Men's Tailoring, Second Floor. Ladies' Tailoring, Third Floor

Men's Clothing Clothes for Men and Young Men
DESMOND'S
Corner Third and Spring Streets

High Grade Cut Glass
"HAWKES GLASS" The maker's name a sign of quality.
Carefully selected assortment of the latest and best patterns.
H. J. Whitley Co.
Diamond Merchants
345 So. Broadway

LOS ANGELES BLED, THE NORTH ESCAPES.

Outrageously Unfair Discrimination In Enforcing the Tax Laws.

Spartan-like Application of Rule for Valuation of Franchises in Los Angeles City and County—We Shall Have to Pay Vastly More Than Our Share of State Tax—Injustice to Local Corporations.

THE heaviest taxpayers in Los Angeles city and county will be made to sweat unmercifully and unfairly if the programme of the County Assessor and City Assessor is carried out.

The law as to the assessment of franchises and properties of corporations, recently interpreted by the State Supreme Court and promulgated by the State Board of Equalization (which compels corporate property to bear a burden which private and partnership property escapes) is to be rigidly enforced in Los Angeles city and county but is winked at in San Francisco, Alameda and the northern counties.

On the valuation fixed by the local assessors the State tax is based; hence the high valuation down here and low valuation in the North will oblige the people of Los Angeles county to pay vastly more than their share of the State tax. This is a gross and costly unfairness.

The Assessor of San Francisco in a signed statement to The Times, admits that he does not stand by the letter of the law but taxes corporate values reasonably. Representatives of corporations in Alameda and San Francisco counties state that their franchises are assessed at only a nominal value. Down here in Los Angeles county the screws are put on franchises and all corporate holdings and they are squeezed to the limit.

On account of this injustice a strong protest has gone up from corporate taxpayers, large and small, in this part of the State, and some of them will resist the law in the courts.

BY G. W. BURTON.

That clause in the constitution of California which was framed in 1879 (largely under the inspiration of Dennis Kearney and the sand-lot hoodlums who followed him) relating to the assessing of property and levying taxes for State purposes, might be described as a method to discourage success by assessing brains, levying a fine upon character, and preventing any business man from building up by integrity and ability that which is generally known as good will.

Under this clause of the constitution a whole section of the Political Code has been built up, and by an ordinance of the City Council of the city of Los Angeles, this section of the Political Code is made applicable to the assessing of property and levying taxes for municipal purposes. In this way the Kearneyite virus has spread from State and county affairs into the municipality.

One portion of this constitutional provision is that all franchises are considered as property in the eyes of the tax assessor and taxes are levied thereupon and collected, or meant to be. It was generally understood when this organic law of the State was framed that this was a peculiarly populistic provision of the instrument, and that it was aimed exclusively at public utility corporations which obtained valuable privileges from the State or the city government.

It is almost thirty years since the Kearneyite constitution was made, and during most of these years the taxing of franchises or the capital stock of incorporations was not pursued with lynx-eyed vigilance on the part of assessors generally.

It is not the just proportion of the State, county and city taxes which has now stirred up the stock companies. On the contrary, they seek to save themselves from having unjust taxation burdens placed upon the shoulders of the stockholders.

If all the property of all kinds in the State were assessed on the same basis, and if this policy were carried out in all the counties in the State there would be no grievance on the part of honest men, whether they were managers of corporations or those engaged in purely private business. But so long as Los Angeles county is singled out by our assessors for the application of this Kearneyite provision of the Constitution in its full vigor, while assessors in other counties generally throughout the State pursue the old method in vogue for a generation, naturally our people object to "getting the worst of it."

THE CRISIS.

This controversy was brought to a head quite recently when the First National Bank of San Francisco was assessed in a somewhat novel way. The Assessor of that county ascertained the assessable value of the "tangible assets" of the bank, that is every bit of material property that was in plain sight. He then took the market value of the stock of that corporation and multiplied the price of a share by the number of shares in the corporation. From this he substracted the assessable value of the "tangible assets," divided the remainder by four, and arbitrarily assumed that the quotient was the assessable value of the franchise. The bank refused to pay the assessment thus levied upon its stockholders, took the case to the Supreme Court of the State, which affirmed the judgment of the lower court, ordering the bank to pay. The case was then appealed to the Supreme Court of the United States, which under the Federal laws governing national banks declared the California State law to be unconstitutional in that it was in conflict with the laws of the United States. The Tax Collector of San Francisco took the case up in a new form, carried it to the highest State court, which again rendered the same judgment as before, and going a step farther, declared that this decision of the Supreme Court of the State of California is binding upon the Supreme Court of the United States. This is a somewhat novel course for a State court to take, and what view the United States court will take of it remains to be ascertained.

Acting upon this decision of the Supreme Court of the State, the State Board of Equalization of Assessments in the State of California has formally instructed all assessors who come within the scope of their control to follow the method adopted by the San Francisco assessor in assessing the capital stock of corporations. This ruling of the Board of Equalization applies to our own County Assessor, and also to our City Assessor. These officials are at the present time up to their eyes in business, making the assessments for the new annual tax levy, and the controversy between the County Assessor and the City Assessor on one side and the managers of corporations on the other in many instances reaches a decidedly acute stage.

EXAMPLES.

A few concrete examples will be the best way to show just how this ruling of the State Board of Equalization works out. It is reported that the City Assessor, having assessed the property of a local corporation, sent a statement to the officials for their consideration. They experienced some astonishment when they saw the City Assessor's methods. He took their capital stock and to this added all their indebtedness. This was the part of the Assessor's method which created astonishment in the minds of the managers of the corporation. They summoned their lawyer and he took the question up with the City Assessor, who seemed to satisfy him. It appears that the method pursued was like this:

Take a hypothetical corporation. It is capitalized for $50,000, all paid in. It has issued bonds for $50,000, sold them, and thus realized that much cash. It has borrowed $50,000 on the note of the directors at a bank. Pursuing the book-keeping methods of a banking institution, for example, this sum of $150,000 would be liabilities. The corporation owes its stockholders for the stock, its bondholders for the bonds, and the bank for the money obtained on the note of hand. The indebtedness of the concern is $150,000. Fifty thousand dollars of this money belongs to the stockholders and is all they put into the venture of their own money. The other sums belong to their creditors. Now, going on with the banking method, the real estate, fixtures, stock of goods and cash in bank of the concern represent all these several sums of money aggregating $150,000. That is the tangible property of the incorporation. The Assessor's method of proceeding seems to be $150,000 worth of liabilities on one side of his ledger, $150,000 worth of stock of goods and cash on the asset side of the ledger. One balances the other. Therefore the franchise of that concern is not assessable at all. But the Assessor sets up the contention that he is justified in levying an assessment upon that corporation of $150,000. He says the corporation has that much in actual goods and money, that is assessable property.

Now the layman who looks at the matter from the standpoint of the taxpayer says, "That money borrowed from the bank is a legitimate debt. That money raised from the bonds is a legitimate debt. The sum of the two, $100,000, should be deducted from the value of the 'tangible assets' of the corporation. All we put into the business was the $50,000 we paid for our stock, and that is all we are assessable upon. Indeed, the money being now invested in stocks of goods which require attention and skill in the handling, and which could not be sold for the money put into them originally, our assessment should scarcely be the full face value of our stock. The money we borrowed from the bank must be paid back at some time or other, and is therefore justly deducted from our assets. The money we raised on bonds must be paid some time, and that should be deducted." But the Assessor says not, and he has the law on his side.

ONE MORE.

Take another case which will clearly show the inequality of this mode of assessing taxes under the instructions of the State Board of Equalization. In a hypothetical case, given 100 acres of orange grove worth $1000 an acre, $100,000 of assets. Under the usual methods followed in levying taxes, that property would be assessable at not above $50,000. The combined State, county and city taxes amount to about 2¼ per cent. In this city and county, assuming that the property was in the city and therefore subject to city taxation. This would give a tax levied against that property of $1250. Given another 100 acres lying contiguous to this and equal in value in all respects, so far as the grove is concerned. But this 100 acres is not owned by an individual or a firm. The owners are numerous and have incorporated their business venture in a stock company. In addition to this they have added to the $100,000 invested in their orange grove, $5000 in a plant for the purpose of picking, packing and shipping their oranges to some eastern point for market. They have $105,000 invested in their business, as compared with the $100,000 of the individual firm. But

(Continued on Sixth Page.)

LABOR UNIONS BEHIND IT?

Private Detective Arrested as a Fugitive from Justice Says He's Victim of a Plot.

Plotting labor-union organizations are believed to be behind the arrest of J. R. Earle, last night, for the Portland, Or., police, who have a warrant for him on a charge of perjury. As Earle was an important factor in breaking the strike of the Portland street-railway employés, it is believed by his friends that they have sought this means for revenge.

After the strike was settled this spring, Earle resumed his business—that of a private detective—and was frequently bothered by the unions. Just before he came to Los Angeles, about March 1, a deeply laid plot was exposed. Earle was arrested in connection with Louis Klug in a saloon of ill repute.

Two girls, under 18 years of age, were connected with the case. Earle and Klug were charged with contributing to the delinquency of minors. The case was taken to the Juvenile Court. It was during this trial that Earle is charged with having perjured himself. He was under $500 bonds at the time, and a dispatch from Portland says he forfeited the bond.

Despite the statement that Earle ran away from the Northern city, it is learned that a Portland detective was passing along a main street of Los Angeles with a prisoner en route to the North. Seeing the officer, Earle stopped him and talked to him. Having known Earle in the Northern city, the officer accepted his invitation to dinner, and went to his home on South Flower street.

When the detective arrived in Portland, he accidentally spoke to friends about Earle, and then learned that a warrant charging perjury was in the hands of Chief of Police Gritzmacher. At once the local police department was notified, but found that Earle had moved from the Flower-street house.

Immediately upon arriving in Los Angeles, Earle entered the employ of a local corporation. He found it convenient to use the names of Jerome and King to conceal his identity. The police found it difficult to trace him, but yesterday located him at the Mattson Hotel at Fifth street and Central avenue.

He gave them ample explanation and proof that the aliases were used at the suggestion of the parties who employed him. Earle declares his innocence and maintains he has not attempted to elude the police.

It is evident that Earle means to fight extradition, as he has retained Attorneys Earl Rogers and Paul Schenck. His wife visited him at the City Jail last night, but did not seem to feel concerned about the outcome of the impending legal battle. She declares that her husband is innocent of any crime.

WHIRLWIND OF REFORMS.

SIERRA MADRE CITIZENS LINED UP FOR BATTLE.

Liquor Question Stirs the Foothill Town to Its Very Borders—Health Crusades Will Also Add to the Proposed Lively Programme—Protest Against Poolrooms.

Sierra Madre faces such a whirlwind of activity as never before submerged that beautiful little foothill town.

Citizens of all classes are lined up in battle array and already the chiefs are marshaling their forces for the fight, which has been scheduled for next week.

In fact there are two fights threatened, one for a moral cleansing of the town in so far as the sale of liquor is concerned, the other for a complete physical cleansing under the direction of the local Board of Health.

There is a fine hotel and a big winery in Sierra Madre, and—whisper it softly—there are even said to be one or more "blind pigs." The trouble started in a most praiseworthy attempt to stamp out any chance of operating a "blind pig." But suddenly the prohibition element of the town, which is strong, injected other problems before the Board of Trustees and the fight is on.

For some time there has existed a poolroom on the main street of the town, where soft drinks were served. But stories were passed along the line that other drinks besides soft ones were dispensed to those who know the ropes. Anyway, when the proprietor's lease recently expired the owner of the building refused to renew it and the proprietor sought for new quarters.

He went up into the residential district and located his new poolroom near the home of Jack Wright, former deputy county clerk, but now connected with the firm of Bagley, Smith & Sexton. Mr. Wright was also appointed last Wednesday evening secretary of the Sierra Madre Board of Health, so that he finds himself right in the middle of this whirlwind.

Mr. Wright objected to the poolroom so near him and presented a petition to the Board of Trustees of the town Wednesday, requesting that it refuse a license to the poolroom.

But the board did not seem to take the matter seriously and the petition was in danger of being rejected. Just when the Prohibition element, led by the Rev. Dr. Campbell of the Sierra Madre Presbyterian Church, jumped into the breach.

They did not win outright, but the license for the poolroom was so modified that it is specifically stated that no liquor must be taken on the premises and no boy under 18 years of age must enter the poolroom.

The spark for the greater fight was struck when one of the Prohibitionists stated that he would not have dealings with any man who kept liquor on the premises.

Suddenly a demand was made upon the trustees that they refuse a restaurant license to the Sierra Madre Hotel. Also that the winery be forced to close down.

Further action was postponed until next Thursday, when it is expected both sides will be lined up for a finish fight before the board.

MAY STARTS TODAY.

Miss May Sutton, whom every one knows as the American champion woman tennis player, starts today from New York for England to contest for the English championships in tennis. She is playing in great form this year and has beaten every woman in the East, and a number of the men players, who did not suddenly become sick or had to go and visit their grandmothers when they heard she was to play. It is more than likely that she will come back home the world's champion, for Miss Douglas, who won the world's championship from May last year, will not defend the title this year.

HUMAN FIEND BINDS VICTIM.

Little Girl's Brave Fight With Ruffian.

Burglar Overpowers Her in Absence of Mother.

Father Swears He'll Shoot Wretch on Sight.

A ruffian gagged and bound Margaret Ward, 14 years old, then ransacked her father's home at No. 1233 Lucille avenue, early yesterday afternoon. Her six-year-old brother discovered the girl and notified A. L. Colby, a groceryman, who released her from her bonds. While the brute had bound his victim a baby wailed in the next room. He fled from the place without having stolen anything or having maltreated the child to any serious extent.

J. Ward, the father, is a teamster, and works on West Washington street. The mother has worked in Bishop's cracker factory. To the latter establishment she went yesterday afternoon, leaving the house at about 1 o'clock. When she departed her daughter was fearful of harm. She had seen a roughly-dressed man lurking in the neighborhood. For this man the police are now looking. And neighbors, dreading a repetition of the attack in their own homes, are helping in the search.

"If I find that brute," said Ward last evening, "I will kill him. I will shoot him if I ever lay my eyes on him."

When Mrs. Ward had gone Margaret looked from the window and saw the roughly-dressed man coming closer to the house. She telephoned to a woman friend telling of her fears. The latter was disposed to treat them as groundless, though she advised Margaret to lock the doors. This the latter had already done.

HER DESPERATE FIGHT.

She was alone in the house with the baby. She listened for every sound, and when a heavy footfall fell on the porch she shuddered. It was followed almost immediately by a crash. The man forced open a front window. He was unobserved, for the nearest neighbors live at some distance.

"Stop screaming or I'll kill you," he told the girl.

She fought him furiously. A broken rocking-chair, an overturned lamp, on the glass chimney on which she was lying when Colby came, and other signs of upheaval showed how grim had been the girl's struggle. Finally she lost her senses.

The man tore her clothes nearly from her body. About her wrists he wrapped a rope, which he had brought with him from the yard. He bound this so tightly that it left deep welts. He wound it about her ankles, and bound it as closely there. The feet he tied to the leg of the bed at its lower end, and the arms to the leg at the upper end. He stuffed a handkerchief into Margaret's mouth and over this he tied another handkerchief. This latter covered nearly all her upper face.

When the small brother came from school he found locked doors and heard the baby crying. He peered through the forced window, and saw his sister lying prone. He ran back to school, and told a brother two years older than he. These two children hurried to Colby's store. At first the proprietor thought the two boys were deceiving him. When he realized that they were telling him the truth, he leaped on a saddle horse and rode swiftly to the house. He entered through the window and removed gag and bonds.

DESCRIBES ASSAILANT.

"He's coming after me again," the girl screamed, and swooned.

Colby got women from the neighborhood to help him, and these slowly brought Margaret back to her senses. She told them the story of the attack—as much of it as she could remember. The house had been ransacked, but nothing had been taken. In his search the burglar missed two gold bracelets.

To police detectives and surgeons the girl repeated her story. Her description of the man is as follows:

Medium height, weight probably about 175 pounds, long light mustache, black derby hat, old gray suit, ill fitting, no vest nor shirt collar. His whole appearance was tramplike.

Apparently the thug had intended to assault his victim. He had evidently been frightened away, possibly by the screams of the baby in the next room.

ROMANCE OF HOSPITAL.

Ocean Park Widower Marries Local Young Woman Who Nursed Him Through Sickness.

A romantic wedding was solemnized in the Church of Our Lady of Loretto on Union avenue, early yesterday morning, when William H. Carlin of Ocean Park, and Miss Gertrude L. Redford of this city, knelt on the prie dieu and took the vows.

It was the culmination of a romance begun several months ago, when Carlin was a patient at the Sister's Hospital, in this city, and Miss Redford, in the tranquil garb of a nurse soothed his fevered brow and nursed him back from serious illness to health.

Carlin is a real estate operator of Ocean Park, and is reputed to have made "scads" of money since that beach resort sprang into popularity. He has also been connected with various extensive deals for the right-of-way department of the Los Angeles-Pacific Railway.

He was left a widower some time ago, and soon thereafter his health broke. Many weeks he was a hospital patient. Finally, when recovered, he returned to Ocean Park, with the intention, says Dame Gossip, of selling off his beautiful home and leaving the country.

But the memory of the skillful nurse with her soothing ministrations and gentle manners clung to him, and the friendship formed at the hospital ripened into a deep affection, and then the marriage.

Mr. and Mrs. Carlin left for a sojourn at the Glenwood at Riverside. Upon their return they will occupy the handsome residence at Ocean Park.

Carlin is a native of New Hampshire, aged 58 years; his bride is a native of England, aged 37.

CURFEW "RINGS" TONIGHT.

Children Must Not Play on the Streets After Nine O'clock—Parents Responsible.

The curfew ordinance has been screwed a notch tighter. Minors under 17 years of age must keep off the streets, according to the new enactment, after 9 o'clock at night. Should the child or youth be accompanied by parent or guardian the vigilant policeman is expected to pass on.

Special provision is made for youths who are engaged in employment which keeps them on the streets after the curfew hour. Children who have no excuse for remaining on the streets after 9 o'clock must hurry home on hearing a warning whistle. These whistles will be blown in each the four corners of the city at 9 o'clock.

Provision is made in the ordinance for parents who neglect their children and allow them to remain on the streets late at night. Such negligence, if proved, will be counted a misdemeanor and the parent or guardian of such child will be subject to arrest at imprisonment.

FIVE THOUSAND A FRONT FOOT.

RECORD-BREAKING PRICE FOR LOS ANGELES REALTY.

Wealthy Chicago Manufacturer Buys Property on Broadway Between Third and Fourth Streets and Pays Two Hundred Thousand Dollars for It—Says City Will Have Million Population.

Five thousand dollars a front foot. That is the price paid by an eastern capitalist for frontage on Broadway between Third and Fourth streets. The sale is of forty feet on the east side of Broadway at Nos. 332 and 334, the property consisting of a substantial brick building, modern in every respect, occupied by the Southern California Music Company. The lot is 40x165 feet in size. The purchase price is $200,000. The sale was made through the office of R. A. Rowan & Co.

E. M. Eastman, a manufacturer of Chicago, Ill., is the purchaser. The grantor's name is withheld for several reasons. The property is rented to the music company on a long lease. Mr. Eastman purchased as an investment. Before leaving for Chicago, he was heard to say: "In my opinion, Los Angeles will have a population of 1,000,000 within twenty years. I have great faith in the continued growth and prosperity of this city, and am showing my faith by the large investment in Los Angeles real estate, which I have just made."

At the above consideration of $200,000 for forty feet of frontage, the rate per front foot figures exactly at $5000. This is the largest price yet recorded for Broadway frontage.

Among the last recent sales to be reported on Broadway is the transfer of the property on the east side of Broadway, between Fourth and Fifth, also made through the agency of R. A. Rowan & Co., of the lot on which the Trustee Company is erecting a two-story steel frame building. This lot is 57x155 feet in size. The sale price was reported as $285,000, or at the rate of $4125.30 a front foot. E. T. Earl was the grantor.

A more recent sale was that of the property at Nos. 612-14-16-18 South Broadway, consisting of a lot 62½x165 feet. This was sold to a syndicate of local investors by Mrs. Florence Crampton, for the reported consideration of $260,000, which figured at the rate of $4000 a front foot.

DEATH SUDDEN.

Mrs. Grannis Becomes Ill at Five O'clock and Four Hours Later Passes Away.

Mrs. Amy E. Grannis, wife of E. W. Grannis, a contractor, died suddenly last night at her home, No. 231 West Sixteenth street, from apoplexy.

Mrs. Grannis was apparently in the best of health during the afternoon, but was taken ill about 5 o'clock and remained in a semi-conscious condition until her death, four hours later.

Mr. Grannis hastily summoned Dr. D. B. McCann of No. 1527 South Main street, when his wife was stricken, but medical aid proved unavailing.

Mrs. Grannis was born in Ohio and was 56 years old. There were no children.

The funeral will probably be from Bresee Bros. Chapel, with services conducted by a minister of the Friends' Church.

HELP FOR THE MERCHANTS.

Southern Pacific Provides New Team Trackage Where Four Hundred Cars Can Be Unloaded.

Within a week the Southern Pacific will begin using its new system of team tracks in the section lying just back of Chinatown, and extending from China alley to Macy street, and from Alameda street east to Avila street.

The improvements in progress in that part of the city have called forth a change in many old-time conditions. The last two weeks has seen the demolition of one of the oldest corners of Chinatown—the block fronting on Alameda street and China alley, built sixteen years ago, and held by Chin Fook under lease from the Southern Pacific. In it was Fook's home, the famous little Chinese restaurant and several other establishments. The place was always one of the attractions of Chinatown, and has been visited by thousands of tourists.

Right through the site the Southern Pacific is laying a spur track to connect with the team tracks. The company is also laying its spur track on Date street, over which was such a prolonged contest in the City Council. The entire section will soon be transformed into one of the busiest parts of the Eighth Ward.

For many months past the Southern Pacific has been greatly cramped for unloading room in the River Station yards. Day after day cars of merchandise have had to stand on side tracks because there was no possible way to place them so that wagons could get to them for the unloading. The improvement south of Macy street will remedy this, with unloading room for 400 cars. There will be five team tracks. Spaces will be left along the full length of each so that teams may reach cars from both sides. The roadways will be well graveled, to hold up under the continuous traffic, and eventually the spaces will be paved.

One of the most extensive vacations is that of the E. K. Wood Lumber Company, which has moved to the new industrial section in the southeastern part of the city.

THE PUBLIC SERVICE.

SUMMARY OF THE DAY.

Ruef's confessions in San Francisco have started a lively hum among politicians who frequent the City Hall; the Curly Boss is known to have confederates in politics here.

Inspector Porter has assured the Fire Board that the ratification of the Owens River bonds will occasion an immediate reduction in insurance rates here.

First estimates of department expense for the next fiscal year are $1,000,000 greater than the estimated revenue of the city.

An opinion handed down yesterday by Judge Rives in the Dotter will contest decides the case in favor of the heiress under the will, Idella Dotter.

Leo Monreal was convicted of perjury by a jury yesterday, and will be sentenced Tuesday.

Argument was concluded in the injunction suit of the Catalina Island Company against the Meteor Boat Company, and the case was taken under advisement.

Charles Richmond was fined $40 by Justice Chambers yesterday for beating his wife.

Mrs. Anna Larson, accused of slashing a burro with a knife, asked for a jury trial when arraigned in the Police Court, and will have a hearing June 3.

Ferdinand Le Cann, who was accused in the Police Court of striking his wife in the face, was acquitted by Justice Chambers.

J. W. Church ran into Miss K. M. Spooner with his auto at Third and Broadway yesterday, and half an hour later was fined $10 in the Police Court for violating a speed ordinance.

AT THE CITY HALL.

RUEF'S SHADOW DARKENS HALL.

CONFEDERATES OF CURLY BOSS IN LOS ANGELES.

Cord of Gold Once Bound Northern and Southern Politicians—Confessions May Implicate Local Wire Manipulators Through Top Close Connections—Agitators Disappear.

Politicians at the City Hall are displaying a great deal of interest in the graft exposures that have wrecked the labor union administration in San Francisco. There has always been a kind of working agreement between the politicians of the northern and southern cities and there have been few elections at which there has not been an exchange of help. Now the City Hall is exercised to know whether the disclosures in the North are to affect any one at this end of the line.

"Within the next sixty days James Phelan will be Mayor of San Francisco." Such is the prophecy that came yesterday from a manipulator of the underground at the City Hall. City officials generally are giving it credence. If the change comes there will be a few vacancies in the local service; there are some working here who came South when the Ruef regime gained control. These would like to return again to serve under Phelan, their former chief.

Formerly a great many deals in local city politics were consummated in the old Palace Hotel at San Francisco; it was always easier to make final arrangements there than here.

Chris Buckley, the blind white boss, directed Eighth Ward politics here for years from his headquarters in San Francisco; but he always came South to attend a city election. He desired to be on the ground at the finish. Reports circulated at the City Hall are to the effect that the lines are tightening about the old blind boss in the North and that he is likely to drag some of his southern lieutenants with him into the grand jury room. Buckley always operates in the red-light district. Revenue on his Los Angeles property was paid by fallen women.

Commissioners and Councilmen who served during the last three administrations could tell a great deal about the political game as it is played between the two cities. A number of corporations send the same agents to handle deals in San Francisco and in Los Angeles. The first inside news of the graft regime in the North came to the City Hall through these agents. That was during the last Snyder administration. The men who pulled the strings in the North with a golden cord could not understand why the same combination would not work here.

Rival baking powder companies made desperate efforts to secure favor with the administration by paying the price. Mayor Snyder heard of it, according to popular report, and blocked the opening for possible graft by refusing to consider any proposed baking powder legislation.

Abe Ruef had at one time a strong following here in labor union circles. Some of his northern confederates are Los Angeles products. Finding the job of walking delegate here to be unprofitable they went North, hoping for something better. Ruef rendered Los Angeles a real service by ridding it of a number of vicious characters who thought to find in San Francisco the easy money that was denied them here.

The City Hall expects a confession from Schmitz to follow close on that of Ruef. Local politicians who have dealt with the fiddling Mayor say that he is weak and vacillating and that he cannot stand a week without Ruef's support.

These expect Schmitz to make confessions that will make it impossible for him to serve longer as Mayor. They think an election will be called and that James Phelan will receive practically the unanimous support of the northern electors.

One other good riddance through the northern graft scandals is the Typographical Union lobby that disgraced the corridors of the City Hall during the last administration. Red Feaneasy and Gumshoe Hay have not attended a Council or a commission meeting this year.

At the beginning of the last administration they went to the City Hall every Monday to tell Howton and Healy how to vote. Howton is forgotten and Healy has mustered courage enough to shake them off.

Apparently the strain of the northern grand jury investigations are beginning to tell in some instances here. The suspense is a great deal worse than the truth, be that ever so bad. The gloom will not disappear wholly from the corridors of the City Hall until those graft investigations in the North are ended.

LOWER FIRE RATES.

COMMISSION OPTIMISTIC.

Members of the Fire Commission expressed confidence yesterday that the Fire Insurance Trust is going to relent when we secure the Owens River water and lop a few cents off the fire rate. Commissioner Schwamm is optimistic enough to believe that the saving on premiums will pay a goodly portion of the cost of building the aqueduct.

At the meeting of the Fire Board yesterday morning Schwamm said that he discussed the fire situation with Inspector Porter this week, and that Porter assured him that fire rates will drop as soon as the bonds are voted.

Strong resolutions were passed by the board, endorsing the water bonds. The board has tendered its services to the official committee and will take an active part in the campaign of education that is to precede the election.

ESTIMATES APPALLING.

BUDGET LOOKS TOP-HEAVY.

Present indications are that the estimates of expenses for the different city departments will be at least $1,000,000 greater this year than the estimated revenue for current expenses. The prospect from a councilman's point of view is not a pleasing one.

During the next sixty days the City Auditor and the Council Finance Committee must make estimates of the probable expenditure of each city department during the next fiscal year. These estimates, taken together, form the budget for the next fiscal year. Making up the budget is always a strenuous task for the reason that the departments make their estimates about 40 per cent. greater than the revenue of the city from taxes and licenses. Then the Finance Committee must use the pruning knife, and in politics the lopping-off is always exceedingly painful.

During former administrations deficits have been avoided at the end of a fiscal year by turning into the current revenue fund a few hundred thousands of money raised to pay interest on bonds. City Auditor Mushet has gone on record this year to the effect that not one dollar raised to pay off our bonded indebtedness shall go to the current revenue fund.

AT THE COURTHOUSE.

DOTTER WILL DECLARED GOOD.

MISS IDELLA WILL INHERIT MOTHER'S FORTUNE.

Judge Rives Hands Down Voluminous Opinion in Which Not One of the Claims Made by the Contestants Are Held to Be Sufficient to Set the Will Aside.

Idella Dotter, whose devotion to her mother during her long illness, induced Mrs. Dotter to make her practically her sole heir, has won the suit brought by her two sisters, Mrs. Cornelia Carlson, and Mrs. Lottie Barre, to break the mother's will. The will is declared good, in a written opinion of nine pages handed down yesterday by Judge Rives.

With painstaking care Judge Rives has touched upon every phase of the long and hard-fought contest, the apparent relation of the mother and her favorite daughter and the continuous purpose manifested by the strong-willed, though invalid woman, to make Idella her sole heir.

Generalizing upon the latitude allowed by law in the making of wills, Judge Rives states that a will need not be fair or just to be good, from a legal standpoint, and adds that in the case in point no suggestion of unfairness or injustice appears.

"It was such a will as the testatrix might have been expected to make under the circumstances of this case as disclosed by the evidence," stated the judge in his written opinion.

The charge, many times reiterated by counsel for the contestants, that the will was the result of Mrs. Dotter's dislike of her son-in-law, Milton Carlson, is disposed of as follows: "The evidence shows that the will herein was not the product of any delusion or prejudice of Mrs. Dotter against Mr. Carlson. Mrs. Carlson received, by the terms of the will, the same amount as was bequeathed to Mrs. Barre, who was the youngest child, and against whom no prejudice whatever existed as far as the evidence shows."

Under the terms of the will George Dotter, Cornelia Carlson and Lottie Barre, each receive $100, while Idella Dotter is given the rest of the estate. At the death of John C. Dotter, in 1902, the estate was valued at $100,000. Half was bequeathed to his wife and the other half divided equally between his four children. Of the property received by the widow, the greater part was transferred by deed of gift to Idella Dotter before and after the will was signed.

Judge Rives maintains in the opinion, that these transfers of property do not argue weakness of mind in Mrs. Dotter, since they were in line with her oft-expressed intention. They were prompted, too, as stated, by a fear that efforts would be made to break the will. "Subsequent events have shown that her fears were not groundless," adds Judge Rives.

Idella Dotter read the opinion yesterday afternoon, and expressed delight at the care with which Judge Rives had taken up every point and dealt with it.

"All my friends are so glad," she said. "They have been so kind during the trial, and I want to do more than thank them. I am going to have a party for them, with music and dancing. I want them to be happy with me in my happiness."

CONVICTED OF PERJURY.

MONREAL TESTIFEID FALSELY.

Leo Monreal, charged with testifying falsely in the Arnas divorce trial, yesterday was found guilty of perjury. He will be sentenced next Tuesday.

There was a solemnity in the hearing of the jurors, almost sadness. The bearing of the tall, fine-featured young man of Spanish race, appeared to have affected them.

"Guilty of perjury as charged," read the foreman, "and we recommend him to the mercy of the court."

The room was very quiet for a moment, and then Monreal turned to his counsel and said in a low voice: "It's too bad."

His sister, who has watched the trial, burst out sobbing. Leo Monreal went outside the rail and put his arm about her, seeking to comfort her.

BICYCLES HIS HOBBY.

STOLE JUST TO RIDE.

Oliver Leftwich, a small boy with a perverted idea of his relation to society, was brought before Judge Wilbur in the Juvenile Court yesterday to answer to a charge of stealing three bicycles.

The mother of the boy testified to her belief that he had taken the wheels simply for fun, to ride them.

It seemed so. He had used the bicycles to no other purpose, and that but briefly. The owner of an oat field near the city was surprised one day to find a bicycle hidden in the midst of his standing grain, and reported the circumstances. Inquiry followed, and the joyous game of young Leftwich was cut short by his arrest. It appears that his custom had been to take a wheel when he wished to ride, go as far as his pleasure decreed, and leave it hidden.

The father testified that he had not sent the boy to school as he did not wish him to be thrown in contact with "Chinese, Japs and niggers. I am a thoroughbred Southerner," he declared, "and I want my boy brought up right. I teached him all he knows."

The boy himself stated that he was sick, constantly uncomfortable, and had not been able to breathe through his nose for a long time. Judge Wilbur ordered an examination by a physician, and continued the case for one week.

TAKEN UNDER ADVISEMENT.

CATALINA ISLAND CASE ENDS.

Argument was concluded yesterday in the fight for a free harbor at Avalon, and Judge Conrey, before whom the suit of the Catalina Island Company has been tried, took the case under advisement.

The judge announced that he would visit the island and see for himself whether or no the high tides reach Crescent avenue, which is one of the points on which the claims of the Meteor Boat Company for right to land are based.

Attorney Gibson, for the Catalina Island Company, immediately offered to supply transportation, but Judge Conrey declined the offer.

WIDOW DEMANDS DAMAGES.

SUES SLAYER OF HUSBAND.

Isabella J. Shine, widow of Joseph Shine, has brought suit in the Superior Court against the slayer of her husband, Thomas J. Stroud, asking damages in the sum of $25,000.

The plaintiff states that her husband supplied her all the necessaries of life and many of the luxuries, and that now she is dependent on charity of friends. She states that Joseph Shine was sober and industrious, and that his killing by Stroud was an act malicious, careless and wilful. She asks $25,000 actual damages and $10,000 additional as a punishment of the man who killed her husband.

SUES POLICEMAN.

ATTORNEY WANTS DAMAGES.

William J. Danford, attorney, has filed suit for himself against Policeman A. W. Hartmayer asking $10,000 damages.

The complaint alleges that Hartmayer, a policeman of the University Station, stopped the plaintiff at 11:30 p.m., April 20, while walking in an orderly manner on Forty-second street. The officer is accused of using profane language, and of seizing Danford roughly. The complaint goes on to say that the policeman was intoxicated, and his breath foul. Mr. Danford requested him to turn his head away, to blow his breath in another direction, whereupon, it appears, the roughness of the officer increased.

Finally, it seems, the attorney was released, but with this warning: "You need not get so huffy about it or I'll run you in just for fun."

Mr. Danford is preparing another complaint, charging Hartmayer with slander, which he inteds filing today.

SHERIFF OFFERS REWARD.

FOR CAPTURE OF FLEENOR.

Sheriff Hammel yesterday issued circulars offering a reward of $100 for the arrest of James G. Fleenor, the "barefoot burglar," who escaped from jail in San Francisco while on his way to serve a fifteen-year term in San Quentin.

The circulars give a description of the big negro and his habits, as known, and a Bertilon description as prepared by the police. Copies will be sent to police officers throughout the country.

No further word has been received from Jailer Aguirre or Deputy Sheriff Woods, who took Fleenor North and lodged him in the Harbor Jail, as Sheriff Hammel says, against orders.

COURTHOUSE NOTES.

BREVITIES MISCELLANEOUS.

MALICIOUS PROSECUTION? Alleging that he was falsely arrested on a charge of misdemeanor, and that his business in Santa Monica, where the arrest took place, has suffered in consequence, Victor Myerson has brought suit against Jacob Diamond for damages in the sum of $5000. The act complained of took place May 11, the complaint states, and Myerson was tried and discharged two days later.

NEW CORPORATIONS. Main Street Department Store, capital stock $250,000, of which $250 is subscribed; Covina Heights Water Company, capital stock $150,000, with $500 subscribed; National Building and Paving Brick Company, capital stock $300,000, with $7 subscribed.

THE INFERIOR COURTS.

COURT SIDES WITH HUSBAND.

FRED LE CANN DISCHARGED BY JUSTICE CHAMBERS.

Wife Testifies That He Had Jammed Her Face Against Telephone Receiver and Otherwise Mistreated Her, but Her Evidence Was Not Considered Sufficient.

A small piece of cuticle, said to have been torn from the pretty lips of Mrs. Le Cann by her husband, Fred Le Cann, was an interesting exhibit yesterday in Justice Chambers's court. The young wife declared her husband had thrust her head against the transmitter of a telephone and caused the abrasion.

"Here is a piece of skin, judge," said Mrs. Le Cann to Justice Chambers. "He knocked it off while I was trying to call the police. He threatened to kill me and I'm afraid to death of him."

The wife continued to tell tales of her husband while he stood close by and listened. Le Cann was given a chance to cross-question her.

"Who gave you those diamond earrings you were wearing that day?" queried the husband.

Silence on the part of the wife precipitated an accusation which the woman resented. For a brief moment the two engaged in a heated argument which was cut short by the court, who discharged the defendant. Le Cann is employed as clerk in the Edison Electric Company's offices.

Wife-beater Fined.

Troubles of Charles Richmond, the young bridegroom, who is accused of wife-beating multiplied yesterday. When Richmond was about to leave jail under a $50 bond he was arraigned in Police Court and tried for battery. His 15-year-old bride was the principal witness for the prosecution. He was fined $40. He will be tried on a charge of disturbing the peace June 5. The husband cross-questioned his wife yesterday while she was on the witness stand. He tried to make the woman admit that he has been kind and attentive to her. She was poorly dressed and seemed to fear the man. She declined to testify in his favor and the court found Richmond guilty.

Pleads Not Guilty.

Mrs. Anna Larson of Boyle Heights, accused of slashing a burro with a knife, was able to appear in Justice Chambers's court yesterday afternoon. She timidly pleaded not guilty to a charge of cruelty to animals and will be tried on June 3 by a jury.

Auto Strikes Young Woman.

J. W. Church was fined $10 yesterday morning in the Police Court for violating the speed ordinance. While crossing Third and Broadway Church's auto struck and slightly injured Miss K. M. Spooner, stenographer for Althouse Bros. The motorist was immediately arrested and a few minutes later was arraigned in court and fined.

Fined for Beating Son.

M. J. Lester, a negro, was fined $10 in the Police Court yesterday for brutally beating his 13-year-old son, Rinl Lester. When brought to Central Station the boy was covered with welts which were inflicted by the father in a fit of passion. The lad was treated at the Receiving Hospital and the parent was sent to jail. Lester lives in the rear of No. 2314 Le Grande street.

CHARGES PERSECUTION.

Attorney Brings Suit for Heavy Damages Against Real Estate Firm for False Arrest.

Telling a story of alleged malicious persecution, Attorney Constan Jansen, in a complaint filed in the Superior Court yesterday, brings suit against Herbert D. Colson, David Parker Bryon, and John T. Donnell, composing the real estate firm of Colson, Bryon & Donnell, for $15,240, on the ground of false arrest. Mr. Jensen is his own attorney.

According to the complaint Jensen has been acting as a real estate salesman for some time. On April 22, Donnell swore to a complaint before Justice Stephens in the Township Court, charging Jensen with embezzling $400 on April 13, belonging to the firm.

Jensen was arrested on April 24 and locked up in the County Jail over night and kept there about fifteen hours until he secured bail. On May 11, the preliminary hearing was held before Justice Stephens and Jensen was exonerated of the charge and the case dismissed.

Mr. Jensen complains that the proceedings were falsely and maliciously instituted and asks the damages named. He recently came to Los Angeles from St. Paul and lives at No. 427 Grand View avenue.

PERSONAL.

H. W. Frank is back from a business trip East. Mr. Frank happened to bring in for some of the wintry weather that has been so prominent in the East this spring. He has been away about six weeks.

DEBATE AND LECTURES.

There will be a debate at the rooms of the Young Men's Christian Association tonight, on the subject of "The Roosevelt Third Term." Byron C. Hanna and R. H. Blakesley will support the affirmative, and Leo J. Murphy and Earl E. Hitchcock, the negative. Dr. W. F. Ireland will lecture on next Friday night, on the subject, "From Stage to Pulpit." "The Canadian Rockies" will be the subject of F. H. Maude on the following Friday night, and on the third Friday night, Rev. Frank T. Lee will lecture on "The Congo and Its Cannibals." All these lectures are free.

A Word About Powdered Sulphur

Powdered sulphur, or as it is technically called, "flowers of sulphur," is a valuable remedial agent. Who doesn't remember the old fashioned sulphur and molasses given in the spring to purify the blood. And it was a valuable remedy, too. But the form of sulphur makes it hard of assimilation—makes it hard to get even a small quantity of sulphur into the blood. The greater part of the flowers of sulphur taken into the stomach is undigested and passes out without doing any good whatever. The very little that is assimilated does great good, considering its quantity. For this reason physicians and scientists have for years tried to find some way of holding sulphur in liquid solution so that all of it could be assimilated and taken into the blood or when applied externally to sores, etc., be absorbed into the skin. Littell's Liquid Sulphur accomplishes this with absolute perfection. It is assimilated perfectly and every particle of it gets into the blood with not one of the wonderful sulphur curative and medicinal properties changed or lessened. Applied externally it is rapidly and readily absorbed and actually brings the sulphur into contact with the germs of suppuration, mortification, decay or disease which it rapidly destroys. Littell's Liquid Sulphur stops itching instantly and permanently relieves all forms of skin complaint, eczema, erysipelas, pimples, running sores, tetter, ring worm, chaps, roughness, redness, or skin blotches. Sample bottle sent post paid to any address for 10c. Rhuma-Sulphur Co., St. Louis, Mo. 19

"The water supply problem," say the city officials, "must be solved before Los Angeles grows bigger." PURITAS, (fresh water twice distilled,) solves the problem of how to obtain an absolutely safe and healthful drinking water. Note the low cost below and phone Ex. 6.

5 gallon demijohn	40c
Coupon Book, 5 demijohns	$1.50
Book good for 10 demijohns	$2.50
Book good for 20 demijohns	$3.00

BISHOP'S CUP CHOCOLATE

Each cake contains the milk and sugar.

BISHOP & COMPANY

Stationery Specials

For Friday and Saturday

The "Big Book Store" specials are honest. When we say an article is reduced from 25c to 19c, you—the purchaser—actually save 6c. We do not inflate values in order to cut prices, nor do we have goods manufactured for "special sale" purposes. Our bargains are genuine.

(Special No. 1)

Cactus Lawn Notepaper

This is the well known "Cactus Lawn" notepaper, Albert No. 2 size, fine cloth finish, 90 sheets in package, regularly 25c. Friday and Saturday special price per package 27c

Envelopes to Match

Envelopes to match "Cactus Lawn," 100 in box, regularly 50c, special at 42c

(Special No. 2)

New York Linen Tablets

These tablets contain a full hundred sheets, made with heavy cardboard backs. Note special prices on the three regular sizes for Friday and Saturday only.

Regular 15c Note size 11c

Regular 20c Packet size ... 16c

Regular 25c Letter size 19c

Have you seen our new fiction table?

Cunningham Curtiss & Welch Co.

SUCCESSORS TO STOLL & THAYER CO.

THE BIG BOOK STORE 252 S. SPRING ST.

"The Store With The Money Back Policy"

WOMEN AS DEPOSITORS

—Women are more economical, more saving and more careful to get interest on their savings. Statistics prove this.

—We make it easy and profitable for women to save, by opening accounts with deposits of $1 and paying 4 per cent interest from date of deposit.

—Whether you work with hands or brain, or both, it is your duty to save and so accumulate a reserve fund.

—A few dollars saved weekly won't be missed now, but in years to come the resultant bank balance will be a most welcome friend.

SOUTHERN CALIFORNIA SAVINGS BANK

OLDEST SAVINGS BANK IN SOUTHERN CALIFORNIA.

Chesterfield Clothes for Men

LET US fit you in one of our exclusive Chesterfield Suits. We can do it—fit you perfectly—and you will find these ready-to-put-on garments a revelation in their smartness and quality. They represent the finest fabrics, the most tasteful patterns of the season—and in finish and general character are pre-eminently the clothes for men who dress carefully and well. Time now to select your suit for Summer. A Chesterfield Suit will please you best—now and as you wear it.

Matheson & Berner

BROADWAY, CORNER THIRD

Baldwin Refrigerators for Government Hospitals

...Twenty-Second Year...

The Baldwin Refrigerator Company has been notified that its proposal to furnish the U. S. public health and marine hospital service with refrigerators for the current fiscal year has been accepted, making the twenty-second consecutive year that this important branch of the government service has adopted the Baldwin dry air refrigerator for use in all its hospitals and quarantine stations. So highly were these refrigerators regarded by the surgeons and stewards as far back as 1884-1885, that one of them was included in the government exhibit at world's exposition, New Orleans, marked "Standard refrigerator for hospital use."—Burlington Free Press, August 18, 1906.

James W. Hellman, Agent, 161 N. Spring St

IVERS & POND PIANOS Sole Agent

J. B. BROWN MUSIC CO., 648 South Broadway.

THE BRAIN OF MAN

He who hustles, is quiet all day, and in the evening feels rested, if shoes are equipped with heels of New Rubber — O'Sullivan's.

They make you walk through life, joyous, free and happy. They are an inexpensive luxury.

O'SULLIVAN RUBBER CO. LOWELL, MASS.

Featherweight Trunks

$20 to $32

Patronize Home Industry. Trunks and Traveling Bags. Guaranteed to give good satisfaction if made at G. U. Whitney's Trunk Factory 228 South Main Street

Hobington

Clothier and Haberdasher

FAMOUS FOR $10

Legal.

PROPOSALS FOR COAL. ... ment of the Interior, Office of ... fairs, Washington, D. C., April ... Sealed proposals, plainly marked ... outside of the sealed envelope ... als for coal," and addressed to the ... missioner of Indian Affairs, Wash... D. C., will be received at the ... 3rd until 2 o'clock p.m. of the ... May 23, 1907, for furnishing ... ering about 29,721 tons of coal ... Indian Service during the fiscal ... ing June 30, 1908. Bids must be ... out on Government blanks, ... giving the quantities named ... proposal, and all necessary ... will be furnished upon applica... to the Indian Office, Washington, D. C., ... Indian warehouse at New York ... Chicago, Ill., St. Louis, Mo., ... Neb., San Francisco, Cal., and ... several Indian agents and ... superintendents. C. F. LARRABEE, ... Commissioner.

Notice of Annual Stockholders' Meeting.

Notice is hereby given that the ... meeting of the stockholders of the ... Fernando Mission Land Company ... held at the office of the company, ... corner of Franklin street and ... way, in the city of Los ... county of Los Angeles, State of ... California, on Tuesday, the 14th day ... of May, 1907, at the hour of 10 o'clock ... p.m., for the purpose of electing ... tors for the ensuing year, and ... action of such other business as ... properly come before said meeting. ... Dated, Los Angeles, Cal., May 1, 1907. ... L. C. BRAND, ... Attest: FRED H. TUFT, Secretary.

Office Constructing Quartermaster, San Francisco, Cal., 11th May, 1907. ... proposals, in triplicate, will be ... here, until 11 A. M. on June 4, 1907, ... furnishing all material and labor ... stalling a complete electric ... tem and furnishing electric ... illuminating and small power ... for Forts Baker and Barry, ... cordance with plans and ... on file here. The Government ... the right to accept or reject ... bids or any part thereof. ... specifications can be seen ... and blank proposals obtained ... cation to this office. All bids ... enclosed in envelopes ... "Proposals for Electric Light ... Forts Baker and Barry," and ... to Captain B. F. ... master, 1066 North Point ...

SUPPLIES FOR THE SEVERAL HOSPITALS

Commencing July 1, 1907, and ... June 30, 1908.

Notice is hereby given that ... posals will be received at the ... pitals located at Stockton, ... Ukiah, and Patton, and at the ... Feeble-Minded at Sonoma, ... hours designated by the ... agers of the several hospitals ... opening bids on June 15, 1907, ... nishing furniture and hospital ... provisions, fuel, forage, ... or material for clothing, and ... supplies for the said hospitals ... twelve months ending June ... Bids will be awarded on such ... into consideration quality, ... ness, preference will be given ... manufactured or grown in the ... California. Blank forms and ... supplies needed may be obtained ... plying to the hospitals above ... to this commissioner at the ... memo. The several boards of ... reserve the right to reject any ... bids.

By order of State Commission ... Lunacy.

SEALED PROPOSALS will be ... at office of Treasurer, Public ... H. D. V. S., Soldiers' Home, ... les County, Cal., until 11 ... June 15, 1907, and then opened, ... ing metal ceilings in the ... ance with instructions, ... fications, copies of which ... proposals and other information ... had upon application to T. J. ... Treasurer.

SEALED PROPOSALS will be ... at office of Treasurer, Public ... H. D. V. S., Soldiers' Home, ... les County, Cal., until 11 ... June 15, 1907, and then opened, ... ing hardwood floors in the ... cordance with plans and ... specifications, copies of which ... blank proposals, and other ... may be had upon application to ... Cochrane, Treasurer.

SEALED PROPOSALS will be ... at office of Treasurer, Public ... H. D. V. S., Soldiers' Home, ... les County, Cal., until 11 ... June 15, 1907, and then opened, ... struction of combination ... Kitchen, in accordance with ... plans and specifications, ... with blank proposals and other ... tion, may be had upon ... T. J. Cochrane, Treasurer.

SEALED PROPOSALS will be ... at office of Treasurer, Public ... H. D. V. S., Soldiers' Home, ... les County, Cal., until 11 ... June 15, 1907, and then opened, ... ing metal ceilings in the ... accordance with plans and ... specifications, copies of ... blank proposals and other ... may be had upon application to ... Cochrane, Treasurer.

SEALED PROPOSALS will be ... at office of Treasurer, Public ... H. D. V. S., Soldiers' Home, ... les County, Cal., until 11 ... June 14, 1907, and then opened, ... nishing and delivery of ... in accordance with plans and ... fications, copies of which ... filed upon application to ... Treasurer.

SEALED PROPOSALS will be ... at office of Treasurer, Public ... H. D. V. S., Soldiers' Home, ... les County, Cal., until 11 ... June 15, 1907, and then opened, ... struction of ... cordance with plans and ... specifications, copies of ... blank proposals and other ... may be had upon application to ... Cochrane, Treasurer.

SEALED PROPOSALS will be ... at office of Treasurer, Public ... H. D. V. S., Soldiers' Home, ... les County, Cal., until 11 ... June 15, 1907, and then opened, ... ing hardwood floors in the ... cordance with plans and ... specifications, copies of ... blank proposals and other ... may be had upon application to ... Cochrane, Treasurer.

SEALED PROPOSALS will be ... at office of Treasurer, Public ... H. D. V. S., Soldiers' Home, ... les County, Cal., until 11 ... June 15, 1907, and then opened, ... struction of combination ... Kitchen, in accordance with ... plans and specifications, ... with blank proposals and other ... tion, may be had upon ... T. J. Cochrane, Treasurer.

SEALED PROPOSALS will be ... at office of Treasurer, Public ... H. D. V. S., Soldiers' Home, ... les County, Cal., until 11 ... June 15, 1907, and then opened, ... ing metal ceilings in the ... accordance with plans and ... specifications, copies of ... blank proposals and other ... may be had upon application to ... Cochrane, Treasurer.

SEALED PROPOSALS will be ... at office of Treasurer, Public ... H. D. V. S., Soldiers' Home, ... les County, Cal., until 11 ... June 15, 1907, and then opened, ... nishing hardwood floors in the ... cordance with plans and ... specifications, copies of ... blank proposals and other ... may be had upon application to ... Cochrane, Treasurer.

SAVING BIRDS THEIR HOBBY

Audubon Society Has Fi... Annual Meeting.

Good Work Accomplished f... Game Preservation.

Interesting Report Made b... Secretary Way.

The Audubon Society of California, of which Dr. David Starr Jordan of Stanford University is president, held its first annual meeting yesterday afternoon in the annex to Assembly Hall, Chamber of Commerce building. It was voted to take steps leading toward incorporation and a committee was appointed to draw up the necessary papers, with J. S. Noyes, former Superior Court judge of Riverside, as chairman. Dr. Garrett Newkirk of Pasadena, Charles P. Austin of Santa Barbara and W. Scott Way of Glendora were appointed on a committee to prepare a set of resolutions, requesting the Governor to appoint a Southern California member to the next vacancy on the State Fish and Game Commission.

In addition to the directors already appointed, the names of Dr. Garrett Newkirk of Pasadena and Mrs. F. W. Fairing of Sonoma were added to the list. Dr. Newkirk was appointed to the Executive Committee, in place of Arthur Letts. Mrs. Harriett Williams Myers and Mrs. P. M. Nash were asked to order badges or pins for the society. In the absence of the president, Vice-President Charles Frederick Holder of Pasadena presided.

SOCIETY POPULAR.

The report of Secretary W. Scott Way showed the progress made by the society during its first year. It began as a Pasadena organization and expanded into a State society with about 230 active members and about 700 members in local affiliated societies. The secretary's report is in part as follows:

In its efforts to save nesting doves, the society was not wholly unsuccessful. Notwithstanding an adverse court decision, by which the law does not cover all but a number of counties, beyond the limit of which the law by just and humane ordinances covered and supported by reasonable and timely limiters.

In the first of the short session of the Congress, this society made a strong effort in the interest of the passage of a law to empower the President to set apart regions for the government forest reserves of California as a game and bird refuge and breeding ground. A bill for this purpose had been previously reported favorably by committees of both Senate and House of Representatives and the California members in Congress, with only one or two exceptions had assumed us of both sympathy and support.

GOOD WORK DONE.

During the 1907 session of the State Legislature the Audubon Society of California took active interest in all bills introduced for protection, as well as in those that might have aptly been entitled "Act for the Destruction of Wild Birds and Game." The most important gain in protective legislation is a hunting license law fixing an annual fee of $1.00 for hunters who are residents of the State, and $25 for citizens of other States who do not reside in this State and $50 for aliens. This law is in force and after July 1, 1907, and is confidently expected to be a wholesome and effective check on game and songbird destruction by the Italians and Greeks, many of whom are accused of hunting nothing in the year from nesting quail to mockingbirds. While the license law is not all that it might be, but it is a good beginning toward a righteous end and if enforced to the letter will do much happy results.

The open season for hunting doves has been cut from seven and one-half to three months, the season opens at least a month later than it should. There was an attempt by the sportsmen's clubs to cut the dove hunting season down to one month of August, and this effort would have been done save for the action of the State Fish Commission, which sent to the Governor recommending the season that was incorporated in the successful game bill.

L. C. BRAND, Secretary.

HUNTING SEASONS.

The season for ducks is now October 15th, weeks earlier than formerly, and the bird has been cut from fifty to twenty-five for the hunter per day. Evidence that such bag limits have materially been respected in California, where public sentiment and especially the efficient game wardens compelled it to be respected, but it is hoped that the legislature will give such warden service as will put a stop to many forms of violation of this sort, by those who claim the right of killing ducks for the market. The United States District Attorneys ruled last year that the robin is a game bird, and therefore not protected by the non-game bird law of California. This resulted in much shooting in several counties, as it was thought illegally for the robin the fruits and berries it with the song-bird. It is to be regretted an open season of only two years, through a recommendation of the hunters' associations, have been made for tree squirrels, for at all times. Other open seasons for the bag limits remain unchanged, except that the season for deer is made four weeks earlier and closes two weeks earlier than heretofore. It is hoped by the old saying that any owner of 320 acres or more may enter the same and preserve for one or five years exclusively prevent hunting thereon during such period.

FISH VS. BIRDS.

Any plans of down-right vicious legislation to wild birds or game enacted by the session of the Legislature was defeated, principally to the non-game bird law which protects from "all fish-eating birds as gulls and blue and white cranes." Bills will be awarded on account of the reconsideration came from the Board of Fish and Game Commissioners, with only one or two exceptions had assumed us of both sympathy and support.

GOOD WORK DONE.

During the 1907 session of the State Legislature the Audubon Society of California took active interest in all bills introduced for protection, as well as in those that might have aptly been entitled "Act for the Destruction of Wild Birds and Game." The most important gain in protective legislation is a hunting license law fixing an annual fee of $1.00 for hunters who are residents of the State, and $25 for citizens of other States who do not reside in this State and $50 for aliens. This law is in force and after July 1, 1907, and is confidently expected to be a wholesome and effective check on game and songbird destruction by the Italians and Greeks, many of whom are accused of hunting nothing in the year from nesting quail to mockingbirds. While the license law is not all that it might be, but it is a good beginning toward a righteous end and if enforced to the letter will do much happy results.

The open season for hunting doves has been cut from seven and one-half to three months, the season opens at least a month later than it should. There was an attempt by the sportsmen's clubs to cut the dove hunting season down to one month of August, and this effort would have been done save for the action of the State Fish Commission, which sent to the Governor recommending the season that was incorporated in the successful game bill.

L. C. BRAND, Secretary.

HUNTING SEASONS.

The season for ducks is now October 15th, weeks earlier than formerly, and the bird has been cut from fifty to twenty-five for the hunter per day. Evidence that such bag limits have materially been respected in California, where public sentiment and especially the efficient game wardens compelled it to be respected, but it is hoped that the legislature will give such warden service as will put a stop to many forms of violation of this sort, by those who claim the right of killing ducks for the market. The United States District Attorneys ruled last year that the robin is a game bird, and therefore not protected by the non-game bird law of California. This resulted in much shooting in several counties, as it was thought illegally for the robin the fruits and berries it with the song-bird. It is to be regretted an open season of only two years, through a recommendation of the hunters' associations, have been made for tree squirrels, for at all times. Other open seasons for the bag limits remain unchanged, except that the season for deer is made four weeks earlier and closes two weeks earlier than heretofore. It is hoped by the old saying that any owner of 320 acres or more may enter the same and preserve for one or five years exclusively prevent hunting thereon during such period.

FISH VS. BIRDS.

Any plans of down-right vicious legislation to wild birds or game enacted by the session of the Legislature was defeated, principally to the non-game bird law which protects from "all fish-eating birds as gulls and blue and white cranes." Bills will be awarded on account of the reconsideration came from the Board of Fish and Game Commissioners, with only one or two exceptions had assumed us of both sympathy and support.

GOOD WORK DONE.

During the 1907 session of the State Legislature the Audubon Society of California took active interest in all bills introduced for protection, as well as in those that might have aptly been entitled "Act for the Destruction of Wild Birds and Game." The most important gain in protective legislation is a hunting license law fixing an annual fee of $1.00 for hunters who are residents of the State, and $25 for citizens of other States who do not reside in this State and $50 for aliens. This law is in force and after July 1, 1907, and is confidently expected to be a wholesome and effective check on game and songbird destruction by the Italians and Greeks, many of whom are accused of hunting nothing in the year from nesting quail to mockingbirds. While the license law is not all that it might be, but it is a good beginning toward a righteous end and if enforced to the letter will do much happy results.

The open season for hunting doves has been cut from seven and one-half to three months, the season opens at least a month later than it should. There was an attempt by the sportsmen's clubs to cut the dove hunting season down to one month of August, and this effort would have been done save for the action of the State Fish Commission, which sent to the Governor recommending the season that was incorporated in the successful game bill.

L. C. BRAND, Secretary.

Attest: FRED H. TUFT, Secretary.

OTHER PASSENGER STEAMER.

...formerly in Excursion Traffic ...Hawaiian Islands Enters ...the Coastwise Trade.

...first coastwise steamer owned in ...Angeles and making this her home ...has been placed in commission. ...vessel is known as the Hanalei, ...made her initial trip last Saturday ...with a full passenger list.

The Hanalei is 236 feet in length, and ...gross tons of freight. She has ...cations for seventy-five passengers ...with large, airy state-rooms, ...two berths each, and electric lighted. There is a spacious ...room and a large dining-room, ...on the upper deck, and the vessel is equipped with all other modern ...conveniences.

Oceanic Wharf & Warehouse Company, of which C. J. Lehman is president and general manager, and Harry, Jr., secretary, is owner of the vessel, which has just been placed in the waters, and which will run a new passenger line between Honolulu and San Francisco.

The vessel was formerly used in the passenger business about the Hawaiian Islands in the vicin

THE BRAIN OF MAN

He who hustles, is quieted all day, and in the evening feels rested, if shoes are equipped with heels of New Rubber — O'Sullivan's.

They make you walk through life, joyous, free and happy. They are an inexpensive luxury.

O'SULLIVAN RUBBER CO.
LOWELL, MASS.

Featherweight Trunks
Strongest Light trunk made. Saves excess baggage bills.
Whitney-Barngrover Trunk Co.
$20 to $32 419 So. Spring Street.

Patronize Home industry. Trunks and Traveling Bags. Guaranteed to give good satisfaction if made at
G. U. Whitney's Trunk Factory
223 South Main Street

Harrington & Co. 440 S. Spring Street
Clothier and Haberdasher
FAMOUS FOR $10 SUITS

Legal.

PROPOSALS FOR COAL. — DEPARTMENT of the Interior, Office of Indian Affairs, Washington, D. C., April 25, 1907. Sealed proposals, plainly marked on the outside of the sealed envelope: "Proposals for coal," and addressed to the Commissioner of Indian Affairs, Washington, D. C., will be received at the Indian Office until 2 o'clock p. m. of Thursday, May 23, 1907, for furnishing and delivering about 29,721 tons of coal for the Indian Service during the fiscal year ending June 30, 1908. Bids must be made on Government blanks, which, including the quantities wanted, form a part of the proposal, and all necessary instructions will be furnished upon application to the Indian Office, Washington, D. C., to the Indian warehouses at New York City, Chicago, Ill., St. Louis, Mo., Omaha, Neb., San Francisco, Cal., and to the several Indian agents and school superintendents. C. F. LARRABEE, Acting Commissioner.

Notice of Annual Stockholders' Meeting.

Notice is hereby given that the annual meeting of the stockholders of the Mission Land Company will be held at the office of the company at No. 327 West Fourth street and Franklin street and Broadway, in the city of Los Angeles, county of Los Angeles, State of California, on Thursday, the 9th day of May, 1907, at the hour of 2:30 o'clock p. m. for the purpose of electing directors for the ensuing year, and the transaction of such other business as may properly come before the meeting. Dated, Los Angeles, Cal., May 1, 1907. C. C. BRAND, President. Attest: FRED H. TUFF, Secretary.

Office Constructing Quartermaster, Fort Rosecrans, Cal., 15th May, 1907. Sealed proposals, in triplicate, will be received here until 11 A. M., 14th June, 1907, for furnishing all material and labor and doing a complete electric lighting and wiring and furnishing electric current for lighting and small motor purposes at Fort Baker and Barry, Cal., in accordance with plans and specifications on file here. The Government reserves the right to accept or reject any or all proposals or any part thereof. Plans or copies can be seen, information furnished and blank proposals obtained on application to this office. All proposals to be inclosed in sealed envelopes and addressed to "Proposals for Electric Light System at Fort Baker and Barry, Cal." and addressed to Captain R. P. Cheatham, Q. M., 1066 North Point Street, San Francisco, Cal.

SUPPLIES FOR THE SEVERAL STATE HOSPITALS.

Commencing July 1, 1907, and ending June 30, 1908.

Notice is hereby given that sealed proposals will be received at the Home Office, located at Stockton, Napa, Agnews, Ukiah, and Patton, and the Home for Feeble-Minded at Eldridge, up to the hour designated by the Board of Trustees of the several said hospitals for furnishing bids on June 15, 1907, for furnishing furniture, upholstering, drugs, clothing, dry goods, groceries, provisions, hardware, fuel, forage, household and all other material for clothing, and all supplies for the said hospitals for the twelve months ending June 30, 1908. Contracts will be awarded on articles, prices, quality and consideration of quality, prices, and the preference will be given to articles of domestic manufactured or grown in the State of California. Blank forms and schedules showing the articles needed may be obtained by application to the hospitals above named or to the commission at its office in Sacramento. The several Boards of Managers of the several hospitals reserve the right to reject any or all bids.

By order of State Commission in Lunacy. GEO. HUETER, Secretary.

SEALED PROPOSALS will be received by the Treasurer, Pacific Branch, Board of Trustees, N. S. Soldiers' Home, Los Angeles County, Cal., until 12 o'clock, M., on the 15th day of May, 1907, and then opened, for the erection of combination Dining Hall and Hospital, in accordance with plans and specifications, copies of which may be had upon application to the Treasurer, Pacific Branch, Board of Trustees, N. S. Soldiers' Home, Los Angeles County, Cal., until 12 o'clock, M., on the 15th day of May, 1907, and then opened, for the erection of Hospital for Tuberculous Patients, in accordance with instructions, plans and specifications, copies of which, and other information, may be had upon application to T. J. Cochrane, Treasurer.

SEALED PROPOSALS will be received by the Treasurer, Pacific Branch, Board of Trustees, N. S. Soldiers' Home, Los Angeles County, Cal., until 12 o'clock, M., on the 15th day of May, 1907, and then opened, for the erection of Hospital for Tuberculous Patients, in accordance with instructions, plans and specifications, copies of which, and other information, may be had upon application to T. J. Cochrane, Treasurer.

SEALED PROPOSALS will be received by the Treasurer, Pacific Branch, Board of Trustees, N. S. Soldiers' Home, Los Angeles County, Cal., until 12 o'clock, M., on the 15th day of May, 1907, and then opened, for the erection of Hospital for Tuberculous Patients, in accordance with instructions, plans and specifications, copies of which, and other information, may be had upon application to T. J. Cochrane, Treasurer.

SAVING BIRDS THEIR HOBBY.

Audubon Society Has First Annual Meeting.

Good Work Accomplished for Game Preservation.

Interesting Report Made by Secretary Way.

The Audubon Society of California, of which Dr. David Starr Jordan of Stanford University is president, held its first annual meeting yesterday afternoon in the annex to Assembly Hall, Chamber of Commerce building. It was decided to take steps leading toward incorporation and a committee was appointed to draw up the necessary papers, with J. S. Noyes, former Superior Court Judge of Riverside, as chairman. Dr. Garrett Newkirk of Pasadena, Charles P. Austin of Santa Barbara, and W. Scott Way of Glendora were appointed on a committee to prepare a set of resolutions, requesting the Governor to appoint a Southern California man to the next vacancy on the State Fish and Game Commission.

In addition to the directors already named the names of Dr. Garrett Newkirk of Pasadena and Mrs. F. W. Shaw of Sonoma were added to the Executive Committee, in place of Miss Letts. Mrs. Harriett Williams Myers and Mrs. P. M. Nash were asked to design a pin for the society. Mrs. Shaw, wife of the president, Vice-President Charles Frederick Holder of Pasadena presided.

SOCIETY POPULAR.

In the report of Secretary W. Scott Way upon the progress made by the society during its first year. It began as a local organization and expanded into a State society with about 230 members and about 700 members in local affiliated societies. The secretary's report is in part as follows:

"It is difficult to save nesting doves, the law is not wholly unsuccessful. Not-withstanding an adverse court decision, by which doves are still protected in many counties, beyond the limit of the law, just and humane ordinances not supported by reasonable and

At the close of the short session of the Legislature, this society made a strong effort in the interest of the passage of a bill to empower the President to set apart lands of the government forest reserves as a game and bird refuge for breeding ground. A bill for this purpose had been previously reported favorably by committees of both Senate and House of representatives and the California delegation in Congress, with only one or two exceptions, had assured us of both sympathy and support.

GOOD WORK DONE.

During the 35th session of the State Legislature the Audubon Society of California took active interest in all bills introduced for the protection of wild birds, as well as in those that have since been entitled "Act for the Protection of Wild Birds and Game."

"The most important gain in protective legislation is the hunting license law. Existing as it does at $2.00 for hunters who are residents of the State, $10 for citizens of the United States not residing in this State, and $25 for aliens. This law is in force on and after July 1, and is confidently expected to be a wholesome and effective check upon the wanton destruction by pot-hunters and Greeks, many of whom are accused of scaring nothing in order to obtain material for making quail to mockingbirds. That the present law is not all that it should be, but it is a good beginning toward reform, and if enforced to the letter will undoubtedly result in most happy results.

"The open season for hunting doves has been reduced from seven and one-half to three months. The season opens at least a month later than it should. There was an almost unanimous consent of the sportsmen of the State to cut the dove hunting season one month of August, and this would have been done save for the fact that the State Fish Commission, which is subject to the Governor recommended a bill that was incorporated in the general game bill.

HUNTING SEASONS.

The season for ducks is now October 1st, a week earlier than formerly, and the bag limit has been cut from fifty to twenty-five birds to the hunter per day. The question that duck bag limits have been unduly suspected in California, is a matter of public sentiment and especially of sportsmen, but it is hoped that, the information now available for game protection officers of the Hunting License law will give such warden service as will put a stop to many former notorious violations of this sort, by those who make a business of shooting ducks for the market. The United States District Attorneys ruled last year that a duck is a "game bird" and therefore protected by the non-game bird law. This resulted in much good work in several counties at the time for the robin the State recently classifies it with the non-game birds.

It is suggested an open season of two months be made for tree squirrels, which, through a recommendation of sportsmen's associations, have been protected for a number of years. Other open seasons for game and bag limits remain unchanged, except that the open season for deer is made two weeks earlier and does two years protected by the old law. A law is suggested that any owner of 160 acres of land may enter the same and preserve for one to five years as a game preserve, and thereby prevent hunting thereon during that period.

FUR VS. BIRDS.

The passage of down-right vicious legislation relative to wild birds or game enacted during the session of the Legislature was defeated in the non-game bird law relating to the "All fish-eating birds except the blue and white cranes." The recommendation for the appropriation came from the Board of Fish Commissioners, a State institution having to be able to report that California has the support and co-operation from the sportsmen's associations, granges, farmers, and organizations that represent the sentiment of the State. These organizations have also been of valuable aid in our legislative efforts.

"Considering the small work, in which we have been engaged, a small beginning, we have had the co-operation of a large number of citizens, President Black of the State Normal School, the Superintendents of State and County and City Schools of San Diego, the Board of Supervisors of Los Angeles county, the County Superintendents of Fresno, Kern and Tulare, is the grand work of our Secretary, Mr. Way, who has taken special interest in our work. The Secretary of the State has also been generous with only a very few exceptions, on the side of protection.

ESPEE TAKES QUEER STAND.

IS A MARTYR TO CHARGE OF DISCRIMINATION.

Has no Halo, but Answers Complaining Fruit Growers That It Has Distributed Cars as Fairly as It Knows How—Interstate Commerce Hearing in July.

The Southern Pacific is to occupy a unique position in the hearing set for July 9, before a special commission, representing the Interstate Commerce Commission, on a petition of the Southern California Fruit Growers' Exchange.

According to Peter F. Dunne, counsel for the railroad, the Espee is to be an entirely disinterested party to contentions raised by various associations of citrus fruit packers, who have presumed to complain of the lack of car service.

Before Frank G. Finlayson yesterday morning in the Federal courtroom appeared counsel for the Southern California Fruit Growers' Exchange, the California Citrus Union and a number of independent fruit packing-houses, on a petition asking for a hearing before a representative of the Interstate Commerce Commission, on charges of discrimination in the allotment of freight cars.

F. J. Thomas and Hunsaker & Britt appeared as counsel for the Citrus Union; John S. Chapman, Frank James and V. H. Craig for the Fruit Growers' Exchange, and Peter F. Dunne for the Southern Pacific Company.

Under special appointment, Attorney Finlayson acted as commissioner for hearing testimony for the Interstate Commerce Commission. The hearing was set for 10 o'clock and the attorney for the Southern Pacific stated he was ready to proceed with the case.

In behalf of the Fruit Growers' Exchange, however, Attorney James stated that its senior counsel, John S. Chapman, was engaged in trying an important water case in San Bernardino, that would probably not be concluded for several weeks, and he, therefore, asked for a continuance of the hearing.

William J. Hunsaker also stated that his partner, Eugene W. Britt, was on the opposite side to Chapman in the San Bernardino case, and would not be able to be present, if the hearing was immediately taken up.

Attorney James also asked that the Redlands Golden Orange Association, the Mutual Orange District, the Redlands Producers' Company, E. M. Lyon and the Redlands Orange Growers' Association be joined with the original petitioners and complainants. The motion was allowed.

Attorney Dunne then insinuated, in his suave manner, that in reality the Southern Pacific Company was not to be thought an opponent to the various orange growers' associations, but that it was friendly to all packers.

"We are in the unfortunate position, Mr. Commissioner," said Attorney Dunne, "of being ground between the upper and nether millstone. The growers and dealers are differing as to the best methods of distributing cars. The California Citrus Union wishes one thing; the Southern California Fruit Growers' Exchange another. We have been distributing cars this past season according to a new rule based on supplying cars in proportion to the amount of fruit in the packing-houses. The Southern Pacific has no favorites. It desires that the honorable commissioner and the Interstate Commerce Commission formulate some rule for the future guidance of the railroad company. We do not wish to occupy any antagonistic attitude in the premises."

After some discussion as to the best time for opening the hearing, Commissioner Finlayson continued the case until Tuesday morning, July 9.

MINES AND MINING.

Sulphides Uncovered in Schwab Shaft at Skidoo—Rich Silver at Greenwater.

A private telegram received yesterday from Skidoo says that sulphide ore has been struck in the shaft of Queen No. 2 of the Schwab property. The strike was made at the 500-foot level. This is considered an excellent sign, as it was not anticipated that this variety of ore would be struck until a much greater depth was attained, perhaps not above 1000 feet. The find was made Tuesday. The importance lies in the fact that it indicates permanence.

In the Baltic at Greenwater the removal of a two-foot iron capping has exposed a 1200-foot ledge of silver, running about 1000 in silver, 10 per cent. copper and 30 per cent. lead. This strike was the means of bringing about the sale of the adjoining property, owned by E. L. Phelps, Pat Hogan and Pat Mooney, for $50,000. The name of the purchaser is not obtainable here at this time.

In the border camps of Inyo county gambling is run with no molestation by the authorities at Independence. Across the line in Nevada this is perfectly legal; in California it is not, although it goes on in many camps in different parts of the State. Recently Skidoo, Greenwater and other border towns received a visit from the Sheriff and District Attorney. They came merely on private affairs but all the games closed in anticipation and during their stay the camps resembled a Sunday-school. Scarcely were they out of sight when they resumed business.

May Run Steamers.

A report comes from Needles that probably a steamer for carrying ore from the mines along the Colorado in San Bernardino and Riverside counties and on the Arizona side to the Needles smelter, may be put on very soon. At present there are a number of new properties being opened all the time in these districts as far south as Yuma, which are now entirely without railroad facilities, although the Santa Fé cut-off will later on tap some of them. Even when this is the case, however, they will still be nearer the Needles than to any other smelter and water transportation should be cheaper.

FOR INDIGESTION

Horsford's Acid Phosphate.

An effective remedy for obstinate indigestion, nervous dyspepsia, headache and depression.

Fiesta-Shriner Souvenir.

The Times-Mirror Printing and Binding House has issued an elegant pictorial souvenir of the carnival week's display. It contains complete pictures of all the beautiful floats and the portraits of many prominent Shriners. Price 25 cents. By mail, 30 cents. For sale at news dealers and at No. 138 North Broadway.

PASSENGER STEAMER.

Formerly in Excursion Traffic Hawaiian Islands Enters the Coastwise Trade.

The coastwise steamer owned in Seattle and making this her home port has been placed in commission. The vessel is known as the Hanalei, and made her initial trip last Saturday with a full passenger list.

The steamer is 200 feet in length, and has a capacity of 2000 tons of freight. She has accommodations for seventy-five passengers, with large, airy state-rooms, each with two berths each, and electric lights throughout. There is a spacious dining-room, and a large dining-room on the upper deck, and the vessel is furnished with all other modern conveniences.

The Wharf & Warehouse Company, of which C. J. Lehman is president and general manager, and Harry Jr., secretary, is owner of the vessel which has just been placed in these waters, and which will run between Los Angeles and San Francisco. The steamer formerly used in the service was sent to the Hawaiian Islands, and is now in the employ of Honolulu. It is said by many notable parties. Several months ago she was brought to San Francisco, and has been on the dry docks, where she was thoroughly overhauled and refitted.

The Hanalei will be operated by the Independent Steamship Line on a regular weekly schedule between the Crescent Wharf at East San Pedro, and the Harrison-street wharf at San Francisco, connecting at San Francisco with steamers for Eureka, Coos Bay, Gray's Harbor, Astoria, Portland, Seattle, Tacoma and Alaska. She will leave San Pedro every Wednesday and Saturday.

$5.00 Trunks at $3.75

Good strong trunk, covered with fancy crystallized zinc reverse slats on top; iron bound; iron bottom; good locks and hinges; leather handles; tray with covered hat box, 30-inch size. Today's price $3.75

Central DEPARTMENT STORE
609 to 619 S. BROADWAY LOS ANGELES
"YOUR MONEY'S WORTH OR YOUR MONEY BACK."

$7.00 Suit Case at $4.95

Warranted genuine cowhide suit case, 24-inch size; lined with art linen and fitted with shirt fold; straps in lid and body of case; solid leather corner bumpers; all hand riveted. This suit case cannot be duplicated anywhere for less than $7.00. Our price today $4.95

Silk Remnants 19c a Yard

Anything left from previous sales will be sold at 19c a yd. Come early for the choice styles; big business leaves plenty of odds and ends. They and yours if you're in time. All remnants, at 19c

Dress Goods Remnants 31c a Yard

We will not consider cost in lengths left in stock from 3 to 8 yards; regular 50c, 60c, 75c and $1.00 values; some rare bargains for early shoppers. Today, a yard 31c

Bargains in the Wash Goods Department

Calicoes, dotted Swisses, challies and ginghams; over 200 pieces in the lot; many worth double. Today's price, a yard 5c

White lawns, 40 inches wide, corded madras, worth up to 20c a yard; come in mill ends, 4 to 8 yards. Today's price, a yard 9½c

Linens at Less Than Wholesale Prices

Fine India linon, 32 inches wide; real sun bleached; sold in other stores at 15c. Toady's price, a yard 12½c

Table damask, cream and bleached, 60 inches wide; a good serviceable damask. Price today, a yard 25c

Silver bleached damask, full 70 inches wide; regular 70c value. Today's price 48c

Pure Irish linen, 72 inches wide; regular price $1.00 per yard. On sale today at 78c

All table linens bought today will be hemmed free of charge.

Women's $18.50 Coats $13.50

Short semi-fitting coat in black French broadcloth, cuffs and collars to match; full coat sleeve, taffeta lined; elegantly tailored; sizes 34 to 42; regular price $18.50. On sale today, at $13.50

Bargains In Sample Evening Gowns

Twelve evening dresses and graduation dresses in white and cream and net effects; a few in white silk; fine battenberg yoke and sleeves; white satin girdle; skirt with two flounces; trimmed with lace medallions to match; chiffon grenadine drop skirt; regularly sold at $47.50. Today's price $22.50

Women's Lawn Kimonos 50c

Women's full length lawn kimonos; good quality washable materials in pretty floral patterns; nicely trimmed with plain borders to match; regular $1.00. values. Today, at 50c

Dressmakers' Supplies at Special Prices

Sharp's English gold-eyed needles, 25 in paper; special for today, 3c.

Hooks and eyes; black and white; all sizes; two cards for 5c.

Atlas & Kodel hooks and eyes, per card, 5c.

Good aluminum thimbles; all sizes; 1c each.

English pins; 360 pins in paper; assorted sizes; 5c a paper; worth 10c paper.

Binding ribbon; all silk; all colors; 10c piece; full length.

Dress shields; nainsook covered shirt waist and evening styles; regular 25c and 30 pair; special, 15c and 20c.

The Taunton dress belting; white, black, brown and navy; 4c yard.

Featherbone silk collar bone; black and white; regular 10c yard; 5c yard.

Twill cotton dress bone; black and white; regular 10c; yard 5c.

Silk gros grain dress bone; black and white; regular 15c; 8c.

Skirt braid; 5 yard pieces; all colors; 5-8-inch wide; 10c.

Tape measures double stitched on one side, brass tips, 60 inches long, regular price 10c. Friday 4c.

Veiling Special

Chiffon veiling; 18 inches wide; with satin borders; colors light blue, pink, navy, champagne, brown, gray, white and black. Special for today, yard 30c

Cotton torchon Val. lace patterns; 1 to 3 inches wide; insertion to match; well made; will stand hard washing and wear; only 1200 yards; cannot last long. Today's price, yard 6c

Embroidery Reductions

Nainsook edges, 4 to 12 inches wide; corset cover flouncing, 18 to 20 inches; bands, 2 to 3 inches; beading, 1 to 2 inches wide; open work patterns; some of the best values we have ever offered; regular 15c to 40c values. Special for today, a yard 13c

LADIES.

Our demonstration of Mme. Wilbur's Face Cream will certainly convince you that you need not have tan, wrinkles or freckles. Come and examine the merits of these goods—seeing is believing. Our hairdressing and manicuring parlors, under the supervision of Mme. Wilbur offer the highest grade work in the city at the most reasonable price.

Bargains In the Sing Fat Dept.

Pretty Chinese linen doilies, embroidered with pretty dragon designs.
6-inch size, regular 45c value 34c
7-inch size, regular 60c value 45c
10-inch size, regular $1.00 value 75c
12-inch size, regular $1.25 value 95c

Plain Chinese linen for waists and dresses; regular $1.20 value. Today 90c.

Chinese all-over embroidered white silk shawls; size 1 yard square; regular $4.00 value. Today, $3.00.

Chinese and Japanese tea, Chinese nuts, candy, cake and preserved fruit in the Tea Parlor. Service 10c and 25c. 25c service includes souvenir spoon free.

Hosiery and Underwear

Sterling qualities in summer hosiery and underwear are specially priced for today's sale; complete lines of women's and children's sizes provide exceptional values.

Women's fine ribbed vests; low neck, sleeveless, taped arm and neck; good quality; regular 15c values. Special today 9c

Women's fine ribbed vests; low neck, sleeveless, handsome fancy crochet yokes; splendid quality; regular 35c values. Special today 21c

Misses' finest Egyptian cotton, fast black ribbed hose; seamless, double heel and toe; regular 19c value. Today, a pair 12½c

Women's fine black lisle hose; double seam; Hermsdorf dye; garter top; excellent quality; regular 39c values. Special today 29c

Exceptional Values in Boys' and Girls' Shoes

Savings of 50c, 75c and $1 a pair are promised to every purchaser of boys' or girls' shoes today. Great quantities and complete assortments provide practically unlimited selections.

LITTLE GENTS' SHOES $1.50.

The greatest values ever offered in this city; 2000 pairs little gents' shoes in vici kid and box calf, with extension soles, new mannish lasts, low heels, oak tanned soles, stitched with the best of silk, solid sole leather counters; sizes 9 to 13½; price selling $1.50

$2.50 GIRLS' SHOES $1.75.

These come in fine vici kid and are made in light soles or extension soles, Blucher style; patent leather tips; low school heels; new stylish shapes suitable for school or dress; sizes 8 to 11, $1.50; sizes 11½ to 2 ..... $1.75

$2.00 GIRLS' SHOES $1.50.

A good durable quality, made with extension and light weight soles, lace style only, with patent tips and low school heels; exceptional values; sizes 8½ to 11, $1.35; sizes 11½ to 2 ..... $1.50

$3.00 BOYS' SHOES $2.00.

These come in vici kid and box calf; extension soles, mannish lasts, solid leather throughout, with oak tanned soles; suitable for dress or school wear; sizes 9 to 13, $1.75; sizes 1 to 5½ $2.00

$2.50 BOYS' SHOES $1.75.

Come in lace style only, with heavy oak tanned soles; solid leather counters; made on neat shape lasts; well worth $2.50 a pair; sizes 1 to 5½. On sale today at $1.75

$2.50 WOMEN'S SHOES $1.98.

Your choice of either patent or vici kid shoes; splendid quality; come in Blucher style only; light weight or extension soles; Cuban or military heels; made on new stylish lasts; every pair stamped "The Central $2.50 Shoe;" all sizes and widths $1.98

Most Extraordinary Sale

Men's Suits

Men's $20.00 Suits $13.75

As a general thing, a good clear reason is the only circumstance under which the average man permits his consideration of a bargain. Now, a certain manufacturer found himself overstocked. A spot cash offer from us secured 500 new, snappy spring suits at unheard of prices.

Every person securing one of these suits at $13.75 will have many pleasant recollections of "The Central." The fabrics included are fancy and plain worsteds cassimeres and velours. The patterns are over-plaids, club checks, neat pin checks in desirable shades of grays, browns and blue. They are elegantly tailored in the most fashionable models and are worth $20.00. Our special for three days only, $13.75.

$5.00 Men's Trousers ... $3.45

1,000 men's fine trousers, made of fine pure worsteds, cassimeres and flannels in the newest patterns and latest designs, intended to retail at $5.00. Our special, at $3.45

Auction

A pointer for shoppers. Why not attend the

Conradi Closing Out Sale

of fine jewelry, diamonds, etc., at auction, daily between 2 and 5 p. m. You get the best at your own price. Go take it away.

Call forenoons and make selections.

Conradi
Reliable Jeweler
203-205 So. Spring

PERCY GREER, Auctioneer

Reception Kisses
The Daintiest Cracker Confections Made.
Main-Beck Co. Los Angeles
20

CLARET PUNCH

A cooling and refreshing drink is best made with our 10-year-old Zinfandel at $1.00 gallon. Try it.

GRUMBACH'S
Wholesale Wines and Liquors.
307 CENTRAL AVE.
Phones Main 226; Home 6265.

Any more pictures to be framed? See Green's 10th, Broadway and Main

GET ACQUAINTED AT Lowman's
131 S. SPRING.
Clothing, Furnishings.

If you desire a good investment in a company having no promotion stock, where all share alike, ask about the Pacific Exploration Company's Stock.
BROWN SECURITIES CO.,
613-619 Isaias W. Hellman Building.
Home phone F 3121.

NEW PENNSYLVANIA PETROLEUM AND BROOKSHIRE OIL CO. MY SPECIALTIES
Handle all Santa Maria Oil Field Stocks
S. C. DUNLAP
Phones Main 9110, A9524. 442 Citiz Nat'l Bank Bldg.

NEWEST SPRING TAILORED SUITS
Quality Highest
$17.50---$20
The ParisCloak & Suit House
252 South Broadway

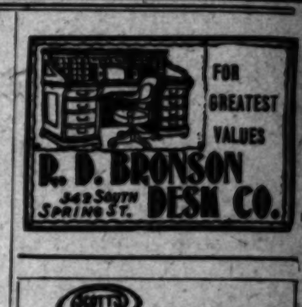

FOR GREATEST VALUES
R. D. BRONSON DESK CO.
343 SOUTH SPRING ST.

Cuticura Ointment SALVE
instantly relieves and cures chronic facial and infantile eczemas, salt rheum, ringworm, piles, pimples and all skin diseases. Acts directly upon the affected parts. Recommended by physicians. 50c large jar. SUN DRUG CO.'S STORES.

DARMELEE CO.
FOR RENT Suite of fine light offices fronting on Broadway. Apply to Superintendent
DOHRMANN
436-444 So. Broadway

UNIQUE
Cloak and Suit House
245 South Broadway

Whipped Cream Chocolates
Delicious
10 to the pound—50c
Wells Candy Co.
447 South Spring St.

Dollars For Us Dollars For You

Watch Sunday papers for the biggest, strongest merchandise even in the history of Los Angeles. Of vital importance to every woman.

Le Sage Bros. Co.
The Bon Marche
430-434 South Broadway

DIAMONDS
Gems and Jewelry
O. L. WUERKER
Next Orpheum 229 S. Spring

Exclusive Agency
Globe-Wernicke Elastic Bookcase
California Furniture Co.,
Broadway, 396-645

THE TIMES-MIRROR COMPANY

H. G. OTIS....President and General Manager.
HARRY CHANDLER....Vice-President and Assistant General Manager.
MARIAN OTIS-CHANDLER....Secretary. ALBERT McFARLAND....Treasurer.
PUBLISHERS OF

Los Angeles Daily Times

Daily, Weekly, Sunday, and Weekly Magazine. Vol. 51, No. 161. Founded Dec. 4, 1881. Twenty-sixth Year.
EVERY MORNING IN THE YEAR.

NEWS SERVICE:—Full reports of the Associated Press, covering the globe; from 2500 to 10,000 words transmitted daily over more than 20,000 miles of leased wire.
TERMS:—Daily and Sunday, including Magazine Section, 75 cents a month, or $9.00 a year; Daily, without Sunday, $7.50 a year; Sunday, $3.50; Magazine only, $2.00; Weekly, $1.50.
TELEPHONES:—Counting-room, Subscription Department, Editorial Rooms, City Editor and Local News Room, Sunset Press 1; Home ask for THE TIMES.
AGENTS:—Eastern Agents, Williams & Lawrence, Brunswick Building, 9th Ave., and 26th Street, New York; 1224 Marquette Building, Chicago; Washington Bureau, 41 Post Building, telephone 2267 Main, where the latest copies of The Times may be consulted. San Francisco office, 729 Market street, between Third and Fourth.
SWORN CIRCULATION:—Daily net average for 1896, 15,901; for 1897, 19,256; for 1898, 26,121; for 1899, 28,731; for 1900, 26,728; for 1901, 28,448; for 1902, 30,930; for 1903, 36,844; for 1904, 37,702; for 1905, 43,150; for 1906, 50,501 copies; Sunday average for 1906, 70,749 copies.

Yesterday's Regular Edition..... 50,970

THE TIMES has a larger regular bona-fide circulation than any local rival. It circulates widely among the intelligent, industrious, substantial, forehanded classes. The greatest volume of business advertising, the finest display, the best classifications, the largest results to advertisers.

Offices: Times Building, First and Broadway.

Entered at the Los Angeles Postoffice for transmission as mail matter of the second class.

PART II: EDITORIAL, LOCAL AND BUSINESS SECTION

Pen Points

It is nothing against Abe Ruef that he is still a hero to his office boy.

The California coast is soon likely to have more harbors than ships.

The Dunkards have the appearance of men who work as well as pray.

It would be nice to be a boy again, now that school is soon to let out.

Higher up or lower down, the thing for San Francisco to do is to get them all.

The town that's short on water can't continue to be long on prosperity.

It is feared that even the John Smiths will not attend the Jamestown Exposition.

Seattle owes much of her success to her habit of telling visitors that "it's always like this."

Ruef and Schmitz may not be placed in the same cell, although they were engaged in the same sell.

Wisconsin wants free lumber. So do lots of other people, but they have to pay for it, just the same.

If the Owens River doesn't come down, it's a cinch that Los Angeles real estate will not go up.

The question is, shall Los Angeles be a great city, or just among some of the "and others" on the map?

The Psi Upsilon men have been advised to go into politics. But it would probably be Greek to most of them.

One reason why the poets do not form a union is that no one will loan them a hall to hold the meetings in.

Thomas F. Ryan is described as "a self-educated man of business." And there's no doubt that he had a good teacher.

Gen. Kuroki need not hesitate to include San Francisco in his itinerary. All the brickbats are busy in other directions.

People who desire to make Los Angeles a "dry town" can do it easily enough by killing the Owens River bond issue.

Judging from the number of college professors who are going to Europe, we are likely to have a peaceful summer in this country.

The Mothers' Congress adjourned without a single member suggesting a rendition of the popular song "Everybody Works but Father."

Ruef's assertion that he is innocent although he pleaded guilty is neither here nor there. The public has secured the necessary relief.

The wonder is that all the religious conventions are not held in Los Angeles, where the love of God is visible on the entire landscape.

The reason newspapers do not print all the good things that happen in the world is that it would require too much paper and too many presses.

Perhaps Mexico declined to fight Guatemala for the reason that she has been so long out of the ring she would need too much time to train.

On the other hand, it is pointed out that Ruef's remorse would have a greater effect on the public if he would give up a part of the money.

The Atlanta Journal speaks of what it calls "Pacificoastium delirium." It's a disease that is epidemic among people who have no means of coming here to locate.

"Ohio Democrats Encouraged," says a headline. They are always that way, but they never seem to be able to get enough votes when it comes to a showdown.

Ruef asserts that the labor unions of San Francisco would "eat the paint off a board." The impression is that they have already done so; and eaten the board, too.

Gov. Hughes has made good dogs out of the members of the New York Legislature, and has dragged them out of the kennel where the people can hear them yelp.

The misery of a cold spring in Nebraska has been added to by the election of a Democratic Mayor in Lincoln and the adoption of the initiative and referendum.

"How old is Ann," "What is a Democrat" and "Why is a lemon" will now subside for a while, until it is definitely settled what cured "the father of Fresno."

We trust that the minister who performed the ceremony for Corey and Mabelle cinched a good, fat fee for his services. The signs are that he is likely to lose his job.

The Anaconda Copper Mining Company is still earning profits of $9,000,000 a year on properties that Marcus Daly sold them as a gold brick. The Standard Oil crowd could buy gum shoes and they would be transformed immediately into golden slippers.

THE CITY'S ENEMIES.

When the city was seeking from Congress aid for the Owens River project, and obstacles were placed in the city's way by persons who had peculiar influence in the Interior Department, President Roosevelt wrote a public letter in which he said:

"I am impressed by the fact that the chief opposition to this bill, aside from the opposition of the few settlers in Owens Valley (whose interest is genuine, but whose interests must, unfortunately, be disregarded in view of the infinitely greater interest to be served by putting the water in Los Angeles,) come from certain private power companies whose object evidently is for their own pecuniary interest to prevent the municipality from furnishing its own water. The people at the head of these power companies are doubtless respectable citizens, and if there is no law they have the right to seek their own pecuniary advantage in securing the control of this necessary of life for the city. Nevertheless, their opposition seems to me to afford one of the strongest arguments for passing the law, inasmuch as it ought not to be within the power of private individuals to control such a necessity of life as against the municipality itself."

The chief opposition to approval of the Owens River bonds comes from those same power companies. They own and control Alkali Sammy and his paper, and their agents are going about the city talking against the project.

They have made overtures to city officials, offering to cease their opposition if the city will make a deal with them by which they shall control the power developed by the aqueduct. No city official could make such a deal if he were disposed to do so, and their overtures have been rejected. Therefore they are covertly instigating opposition to the bonds and inspiring Alkali Sammy to persist in a campaign of vicious misrepresentation and defamation.

Let it not be forgotten by the people of Los Angeles that all opposition to the Owens River bonds is inspired today by companies whose object, as President Roosevelt said, "is for their own pecuniary interest to prevent the city from furnishing its own water."

ENGLAND AND HER COLONIES.

In this age when "business is business" and all the world is so intent on industrial and commercial enterprises, Great Britain finds it difficult to reconcile the interests of the Empire with those of her numerous and extensive colonial possessions. That ancient formula, L. S. D., is in a way the badge of modern patriotism. The connections of the several parts of the Empire are not so much the sentimental ties that bind a family as the mutual interests of a partnership.

The free trade theories of Richard Cobden found great favor in the eyes of the businesslike men of England, because in their practical working they produced the very conditions that England needed. Free trade made a wide-open world market wherein England could buy food and raw material to feed her people and her industries and then the same kind of market in which to sell her finished products and obtain ready cash to buy more food and raw material. Here was an endless chain of national prosperity for England.

The rest of mankind who were so unfortunate as to have to live outside England, did not see so clearly the beauties of Cobden's theories. They preferred to do their own work and thought that to pay England for doing it for them meant riches for England and poverty for them. And so they proceeded to "protect" themselves from being eternally held up.

No people saw these things more quickly or more clearly than Englishmen who chose to leave the "tight little isle" and to "seek their fortune in a country new." In Canada and Australia and wherever Englishmen settled, carrying with them their notions of self-government, tariff barriers were promptly erected against the mother country, that is against their own fathers, brothers and cousins "at home."

But all went well until in these latter days of radical adjustment of industrial and commercial relations England's dominant position in both spheres was called in question. The protective tariff theory which Richard Cobden declared would not hold water, was so obstinate as to persist in working exactly as that brilliant economist said was impossible. The United States, ringleader in this heretical and logically "vicious" policy, forged ahead year by year, made more and more of her own goods, filled the home market, and then went out to compete for trade abroad. German industries, under similar protection, persisted in living and thriving in the same way, in spite of the dictum of Mr. Cobden. So in France. But, worst of all, Old England's own flesh and blood in the colonies actually made the obnoxious and vicious theory work like magic.

What could poor free trade do in the face of an illogical, vicious and destructive theory which persisted in working as it had been told was impossible? This question puzzled the disciples of Cobden sorely, until there arose a man whose name was Joseph, who married an American wife, visited "the States" and studied their ways on the spot, by actual inspection, seeing what was doing. And so the Rt. Hon. Joseph Chamberlain told all the other Rt. Hons., and the mere Hons., and those who were not Hons. at all, that the wheels in Cobden's head had slipped their cogs somehow or other. His syllogisms were mere pipe dreams and were shrouded in blinding smoke which prevented men from seeing facts as big and solid as St. Paul's cathedral.

And thus all the premiers and some of the men of merely secondary rank in the colonies were invited up to London to have a heart-to-heart talk. Let us look into these things and see if we can find some sort of "bund" and keep all the trade of the Empire within the Empire, that is, in our own hands. And they came up from the "ends of the earth" and they were treated right royally, fed with plenty of roast beef and plum pudding, and made to feel good with good ale and strong and crusty old port, the bottles all covered with cobwebs of ancient weave.

That was all lovely, and in past ages would have meant much. But it was not business, and this is a business age. The premiers and the men of secondary rank had come up to talk business, after the fashion of men who know that "business is business," and not roast beef nor plum pudding, nor yet strong ale nor crusty old port. "I move the previous question," cried the premiers, all in one breath, and the secondary men all shouted, "Second the motion."

And they all got down to the formation of a "bund." All agreed in that. But the fathers, brothers and cousins of the colonists said: "A free trade bund it is to be. You shall let in our finished products duty free, and we will let in your raw products duty free. Protective tariffs are vicious things, illogical and futile, never working right, destructive of industries, but we will waive all that. You pile them on to the goods made by the Yankees and by the Dutchmen. We will compromise to that extent."

Then arose all the premiers and men of lower ranks and sent up one great shout and proclaimed, "Not on the King's jeweled crown, and not on all the money in the Bank of England! Let us form a bund by all means, but it must be a protective tariff bund. We may be 'kangaroos' and 'cornstalks,' but we are not 'suckers.' We do not want Birmingham to make our metal goods under your free trade bund, or Manchester to weave our shirts. We want to learn to do our own work, just as they do in 'the States,' and it must therefore be a protective tariff bund or we cannot be bound together with hooks of steel which would make us industrial bondmen to you for all time to come."

And so they voted the dinners and excursions a great success; but as for bund-making, that was a dismal failure; and having agreed on this one point, all took to themselves "the wings of the morning and fled to the uttermost parts of the sea." Again and once more, the fallacies of protection went on, working as if they were right true syllogisms, formed according to all the unerring rules of logic, and not mere intellectual truck and rubbish, fit for utterance only in an asylum for the mad, or in darkest America, where the people are too stupid to understand Cobden.

WHY WAS RELIEF TRAIN DELAYED?—WHO IS RESPONSIBLE?

As though the horrible slaughter at Honda were not enough, there has been universal complaint of the inadequacy of the relief furnished, and the delays to the train bearing the injured and dying to the hospital. Six and a half hours were consumed in getting to Santa Barbara. The wrecked train was running close to fifty miles an hour and was given right of way and clear track. The relief train was side-tracked again and again to allow north-bound trains to pass, which were unable to proceed more than a few miles and then wait for the wreck to be cleared.

The record here seems to have been one of blundering and incompetence. There should be no trouble in finding out exactly who was to blame for all this. Trains are moved under the orders of the dispatcher. These men work in three shifts of eight hours each, each one being practically a Czar while on duty. His only superiors are the chief dispatcher and the division superintendent. No one else can interfere in the least with him. If he had ordered a clear track for the relief train to Santa Barbara, and held northbound trains there, instead of sending them on to the farthest point possible to wait for the wreck to be cleared away, the terrible strain of waiting and suffering would have been lessened.

The Coast Line north of Santa Barbara is handled by the dispatcher's office at San Luis Obispo. In the usual course of work the second trick dispatcher would have come on duty at about 4 o'clock Saturday afternoon and remained until midnight, so that the relief train was under his orders all the time, or all except about an hour, it having reached Santa Barbara about 1 o'clock. He was directly responsible. The chief dispatcher was indirectly, if he were on hand during those hours, which is not likely.

If there was any reason for the course followed the public should be informed. It is idle to simply "abuse the company." Some person was responsible. There is good reason to believe that the wreck itself was due directly to causes beyond the power of man to control, but that does not apply to the subsequent blundering. All railroad rules prescribe that injured persons shall receive the first attention.

PRACTICAL MAN'S FADS.

Andrew Carnegie is generally conceded to be a practical man. He ought to be, as his life was spent in practical pursuits up to the time of his retirement from personal direction of industrial affairs.

In spite of the fact that Carnegie's early education had little to do with books, and that his career ran so long through the midst of the busiest activities, he is a good deal of a dreamer.

He is said to have devoted as much as $10,000,000 to the cause of technical education. Part of this money went to establish a great school to teach bricklaying. The professor at the head of this school is paid $15 a day. His assistant is a practical bricklayer, who is paid $6 per day for the object lesson. Here is an expenditure for salaries of $21 a day.

The "class" consists of one person, who is harangued daily on the "science" of bricklaying, and then taken in hand by the "expert" under whose supervision he lays up a few hundred brick into a wall. This done, "expert" and "class" combine forces and tear the wall to pieces. The pupil pays $20 a year fees for attending the school and bears his othe. expenses for a year.

The practical man will wonder why a college is necessary to teach a man to lay bricks. That this conclusion is general is apparent from the loneliness of young Daniel Chisholm, who makes up the "class" in doughty Andy's heavily endowed school of bricklaying.

If there were a bit of practical sense in young Chisholm's head he would save his $20 and nearly all his year's time by going to work for some contractor and learning to earn money as a journeyman bricklayer in not many weeks.

PUBLIC OWNERSHIP IN PRACTICE.

At Palermo, island of Sicily, the people complained that the cost of living had risen so much that relief was desirable. To give some relief, the authorities took over the gas plant, theretofore in private hands.

Now mark the result. The men who worked twelve hours for private employers, finding themselves in a place where "influence" could be made profitable to themselves, got busy and had their hours of labor reduced from twelve to eight, knocking off one-third of their time.

But the public? Got nothing! The price of gas from the municipal tanks is $1.36 per 1000 feet, just what it was when private citizens owned and managed the semi-public utility.

There is a great and valuable lesson here. The company which makes gas for Los Angeles sells it at 75 cents per 1000 feet, but little more than half what the municipal plant charges in Palermo. The men who work for the city derive the only benefits from municipal ownership. They make life easy for themselves and the people get nothing. Besides giving one-third less hours of service, these men are sure to do one-third less work an hour for the city than they did for the company. They are, therefore, two-thirds less efficient.

COMPROMISE OR FIGHT—THREE CASES.

Joseph Benson Foraker, heretofore known as "Fire-Alarm Foraker," Senator from Ohio, assailed the President on the floor of the Senate, condemning him for his methods to compel the railroads and other corporations to obey the laws. Senator Foraker took his quarrel before the Republican voters of his State and asked them to side with him. William Howard Taft, Secretary of War, and friend of the President, went to Ohio, his State also, and asked the voters to stand by the President. The fight was on.

Then came Mr. Foraker, through his friends, and said: "Let us make a compromise; we will agree to permit Mr. Taft to get the State endorsement of his candidacy for President, if his friends will agree that Mr. Foraker may go back to the Senate." That was a proposed compromise to take the place of the fight.

The Taft people reply that it is not for them to answer the question in this way. They are not in the business of apportioning the political honors of Ohio. That is something to be left to the Republican party as a whole. They declare that Mr. Taft is before the members of his party in his own State as a candidate for the Presidency. The Senatorship is another question. Both are respectfully referred to the will of the party as a whole. This is their refusal to enter into a compromise of the political machine kind.

In New York the new Governor finds himself opposed by influences in the State similar to the Foraker crowd in Ohio. The New York fight is led by a former Governor, Benjamin B. Odell, of Newburg. Gov. Hughes appears to hold the Republican party of his State outside of the machine, as Taft appears to hold the party in Ohio. At a recent meeting of the Republican State Central Committee, Mr. Odell suggested a compromise as an end of the fight. He wished to have the committee proclaim in favor of Gov. Hughes for President. The charge was made that Odell was insincere, and was merely trying to get in the band wagon. This, the ex-boss confessed, was his motive, and he alleged that the others were all doing the same. He said explicitly that the party in New York is behind the Governor, and that therefore he is the logical leader of the party.

To this compromise Mr. Hughes would in no way be a party. His answer was that the Presidency is not troubling him just now, in fact is not in his mind, but the fight for the obedience to the law on the part of certain corporations, heretofore favored by Mr. Odell and his friends, is a vital issue and that he would not be diverted.

But the worst fight the world knows this morning is at a red-hot stage in San Francisco. On one side is lined up all that is vicious, immoral, unpatriotic, unjust and diabolical in that city, and that is saying that influences worse could not be found on this side of Darkest Russia, perhaps not anywhere except in the murkiest corner in hell itself. Who is on the other side of this tragic struggle in the wretched city by the bay is not quite clear yet. There are men making a pretense of favoring peace, law, order and justice; but it is not clear that some of these are quite in earnest, or if they are, that they are sensible. On both sides the inclination seems to be to continue the war.

Meantime, the plain people of San Francisco are "between the upper and the nether millstone." They are being ground into powder. In some cases the crushing of the innocent has stopped piteously short of death. Perhaps murder outright would be less unmerciful. In this struggle the people seem to be mere spectators. There is grave danger that some unrighteous compromise may be arranged in which the people will be sacrificed.

If that takes place it will be the fault of the people of San Francisco. Note that in the political fights in Ohio and New York the people stepped into the arena and proclaimed that this fight could not be settled by the men arrayed against each other. They made it known that public interests were at stake and that only the people could settle the contention. It was clearly outlined that justice, eternal right, not party affairs, were the issue, and that no compromise could be thought of which forgot for a moment right or wrong, injustice or righteousness.

Is there not a suggestion and an inspiration here to the people of San Francisco? Is there not left a remnant of the spirit of the old days, of the pioneers, of such men as William Tell Coleman and of James King of William? If there is, why do they not arise and take matters into their own hands? Is one self-confessed recreant official and one self-confessed boodler after another to be compromised with?

One of two things must come. If it is one, it is a surrender of the rights of the people to the impossible demands of the low-browed mob of vicious hoodlums. The only other course is to brush aside all alien issues, at least for the time being, and make the mob submit to the laws, so that the business of the city may proceed in an orderly and peaceable current. To do this will include ridding the city for good and all of the thieving gang of villains, from the Mayor and Ruef down through the corrupt Board of Supervisors, through the police office and the Sheriff's office, and putting the control of affairs in the hands of honest men.

Give up the fight, allow any weak compromise with riotous strikers, with vicious hoodlums, with corrupt officials, with murderous thugs—and it means continuous hell as San Francisco's future.

The Turkish censor of the drama will allow no murders to be committed on the stage. Now, if he could go a step farther and prevent them from being committed off the stage, Turkey would be a fine country to live in.

WOMAN.

[From "California Where Sets the Sun."]
BY MRS. ELIZA A. OTIS.

Long were the eons of Old Time in which
God the Creator wrought, fashioning from
Chaos this wide, sweet Earth. Fire and ice—the
Mighty glaciers, the ploughshares of His
Power, and earthquakes from the vast womb of
Seething deeps, lifting unto the shoulders
Of the skies Earth's giant mountains,
Were tools within His forming hand to shape
To beauty infinite this world of ours.
Ages were His children—the great Today
Of infinite purpose, to whom a thousand
Years are but as yesterday. Slowly were
Earth's foundations laid, and her green valleys
And everlasting hills made glorious.
But when the Earth was finished and complete,
Its bosom jeweled with blossoms odorous
And fair, and its form girdled with shining
Streams, and the white sands of its shores were kissed
By silver seas, and fragrance-breathing winds
Blew soft beneath the ever-shining stars,
And golden in the deeps of Day shone the
Bright Sun, warming to ripeness Earth's many
Fruits, God wrought more gloriously, and set
His seal upon created things. Through the
Vast silences broke the untold symphony
Of th' Creator's voice. Earth hushed itself
To listen, and the stars stood still; shining
Suns paused reverently a moment in
Their courses, while God spake, "Let us make man
In our own image!" O that first morn in
Eden! Link by link had the long chain of
Created things been wrought, each link showing
Something higher and more perfect until
The end was reached, and Man, the image of
The Creator, in Eden sinless stood.
But no chattering, savage thing was he,
Evolved from ape or anything beneath;
But fresh-formed from the creative hand of
The All-Infinite he sprang, wondrously
Clothed upon with mind that had been taught
By Deity. Intelligence shone from
His godlike face, and from his lips breathed the
Melody of informed speech. Like a god
He stood splendid in beauty, responsive
To Earth's thousand voices, waiting God's will.
Yet still Creation's work was not complete,
And once again through the vast realms of
Space, sweeter than melody of harp and
Diviner than the music of the spheres,
Sounded afar the God-voice, saying clear,
"It is not good for Man to be alone,
Let us make a helpmeet for him!" Oh, then
Did Eden smile, and all its blossoming sweets
At once did lend themselves unto added
Fragrance while Adam slept, then ope'd his eyes
To see a wondrous vision. No flower
Within the garden half as fair as she,
Standing before him with her down-dropped lids,
Half-veiling eyes glorious with their full
Soul-light, and blue as the bending heavens.
She was tall, but all her beauteous form
Was veiled in the shining gold of her bright
Tresses. Like the pink tints of the rose her
Smoothly rounded cheeks, her lips so curved and
Lovely, words cannot paint their beauty, no
More than could they the shining of the fair
Full moon. Beautiful, the highest glory
Of God's creative work, stood she, crowned
As the Mother of the Race, the helpmeet
Of her husband. Her soul's environment
Was purity; her heart was tenderness,
And yet her thoughts reached out for aye, longing
For greater knowledge. No plaything was she,
But companion, becoming the great world's
Destiny, her hand shaping its future;
Her deeds moulding the race, the Woman type
Of all the ages. And so today the
World waits on her. But first, highest and most
Sacred, tender as the softened light of
Starry eyes is Woman's world of Home, for
Here she shapes the race, moulds statesmen for the
Needs of nations. Here she does find the high
Noon of her power, and breathes the lingering
Air of Paradise. Yet today wide swing
The golden doors of Opportunity.
Where she may wisely enter if she but
Heeds the simple law of Right! "Do first the
Duty that lies nearest thee." This doing,
Then bravely onward into broader fields,
Seize with thy might whatever duty yields,
Work for the world, hold to the good and true,
And Honor's crown, O Woman! waits for you.

THOUGHTS ON BUSINESS.

HOW TIME IS WASTED.

BY WALDO FONDRAY WARD.

Many a man who is at the head of a business or department loses much valuable time because other men bring to him matters that could easily be cared for by his assistants. A factory superintendent was found in his office when he was informed that a man was waiting to see him. He looked at the man and then went out.

"I know that man," he said, "and know what he wants. He is in charge of the other departments. He comes and asks for me every time he has a little matter that belongs to the shipping or the book-keeper. If I am not there they will attend to it just as well as I can. But when I am there they expect me to take the initiative. I am trying to teach them to take some responsibility about their work, and to get out of the office is one way to put them on their own resources."

While this is a rule that should be applied only in dealing with certain types of assistants, it contains a valuable some measure of general sense. Many department managers allow their time to be taken up by unnecessary interviews on matters which they might teach their assistants to attend to at first hand. And many persons in every large business run to the heads of the departments matters that are too commonplace to claim their personal attention. This is the producing time of the business, and paid workers in the business is a significant loss.

[Copyright, 1907, by Joseph B. Ford.]

AUTHOR'S NOTE.—Letters containing questions on business, social or domestic life, comments or criticisms on articles owned by the author, addressed to the paper.

HOROSCOPE FOR THIS DAY.

Friday, May 17, 1907.

BY COLETTE.

"A dubious day for legal business."

This is the 137th day of the year. Moon is new; age five days. The evening and Venus is morning star.

Venus, the frivolous, is the governing planet for this day, and while her influence is intensely partial to love affairs and all matters of a social character, it fails to exhibit any special regarding matters pertaining to business or law.

Unqualified failure will attend proceedings for divorce or separation instituted today. Avoid appealing to the courts in any matter. It will be much more profitable to permit an enemy to escape with his spoils, than to cause an arrest and imprisonment this day.

Those whose birth anniversary occurs on this day will shortly be called upon to decide a matter of much moment and importance. Do not be deterred or swayed by a flattering tongue. Your own reason alone guide you.

The child born today will possess a most unsettled and restless temperament and will be continually changing and traveling. It will be quick, active and hard to beat in a bargain and overfond of an argument.

Extra Information.

The scene was the waiting-room of a railway station.

"Pardon me," said the sad-looking man who was laboring over a letter, "but can you tell me how to spell 'temporarily?'"

"Certainly," replied his fellow-neighbor, giving the desired information, "and the other word is 'l-o-n-e-s-o-m-e.'"—Tattler.

APRIL CIRCULATION OF THE TIMES.

The following are the sworn statements of the circulation of the Times for April, 1907:

STATE OF CALIFORNIA, COUNTY OF LOS ANGELES, ss.:

Harry Chandler, Assistant General Manager of the Los Angeles Times, being duly sworn, declares upon his oath that the following is a true and correct statement of the number of copies of said newspaper for each day of the month of

APRIL, 1907.

1	48,079	16	
2	48,880	17	
3	48,660	18	
4	48,940	19	
5	48,860	20	
6	48,810	21	
7	48,660	22	
8	48,610	23	
9	48,660	24	
10	48,660	25	
11	48,140	26	
12	49,170	27	
13	49,200	28	
14	49,200	29	
15	48,940	30	
Total			

The average circulation for each day of April, 1907, was .....
The average circulation for each day of April, 1906, was .....

Showing an average daily increase over the corresponding month of 1906 of .....

HARRY CHANDLER,
Assistant General Manager.

Subscribed and sworn to before me this 2d day of May, 1907.

[Seal] T. L. [illegible]
Notary Public in and for the County of Los Angeles, State of California.

A. L. Dennis, being duly sworn, says that he is and has been for the past year Superintendent of Circulation of the Los Angeles Times; that the above detailed statement is true in all things for the month of May, 1907, as he verily believes, and shows the actual number of papers printed for each day of the month named.

A. L. [illegible]

Subscribed and sworn to before me this 2d day of May, 1907.

[Seal] T. L. [illegible]
Notary Public in and for the County of Los Angeles, State of California.

NOTE.—The average daily loss of circulation for April just past as compared with the same month of last year is due to the phenomenal increase in circulation in April, 1906, by reason of the San Francisco earthquake and fire.

Traveling Bags

FITTED WITH SOLID SILVER TOILET ARTICLES FOR MEN AND WOMEN
FITTED SUIT CASES
PIG SKIN
SEAL
ELEPHANT'S HIDE
HAND BAGS
DOCTORS' BAGS
HANDY BAGS
AUTOMOBILE BAGS
GOLD MOUNTED LETTER CASES
NOTE BOOKS
CARD CASES
SHOPPING BAGS
ALL THE NEWEST EFFECTS IN FINE LEATHER GOODS

MONTGOMERY BROS.
Jewelers
Spring Street at Third

TRUSTEE PROPERTY NUMBER TWO

On Broadway between Fourth and Fifth streets. Units now at $1,000. One-third of the ten stories and basement already leased. Every indication of an 8 per cent. dividend the first year. For particulars apply to The Trustee Company, 357 South Spring street, second floor.

WE NOW OWN WET KINGD

Owens River Lands the Entire City's Si

Seventy Thousand W Bearing Acres Boug

Vast and Valuable Do Secured for Aqueduc

Los Angeles is a pretty large property owner just now. Probably it owns more territory outside its own limits than any other city in the country, New York City excepted.

In its Owens River aqueduct section it possesses an aqueduct twice its own area, which is 41.4 square miles. Extending for almost fifty

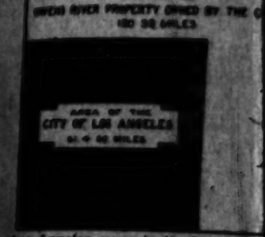

Los Angeles owns in its Owens River aqueduct properties an area equal to twice that included within its present city limits, this diagram showing the proportions.

along the Owens River it owns a ... main which would take care of ... present city's size nicely and ... enough room for San Francisco ... sides.

This domain in the valley is 76,8... acres in extent. Adding 5630 acres which comprise the Haiwee Reservoirs, the reservoirs farther south and the Tehachepi cement lands, the city's aggregate ownership in aqueduct properties amounts to 76,581 acres, or in round numbers, 120 square miles.

The area of the Owens River property in the accompanying diagram is represented by the entire area of the larger square. The comparative size of the city and its relation to the Owens River possession is illustrated by the small square in black. Of the 76,581 acres, 1800 acres are included in the reservoir sites and the Tehachepi cement lands.

In addition to all this territory, fifteen times larger than the principality of Monaco, when it is remembered that by an executive order of the President, 32,000 acres of government land in Inyo, Kern and Los Angeles counties have been withdrawn from settlement as an aid to the city, it commences to dawn upon the individual how much has already been accomplished by the conquest authorities. President Roosevelt's original withdrawal was 295,... acres. This is equivalent to seven times the area of the city. At the recommendation of the city, this was increased to 243,000. The withdrawal was made so that the city would be protected from speculators filing on land which would be of importance in the location of the aqueduct.

Before the purchase of water rights it was necessary to buy the lands upon which the water titles were vested. The area of 76,581 acres, in the valley, includes an absolute title to a ... mous flow of approximately 11,000 ... during normal years. The ... season in the valley is five ... During the remaining seven ... the city's property interests ... it the right to use this irrigation water; and also to provide for the storage and regulation of flood waters. This can be made to give a ... annual flow of 15,000 or 20,000 inches.

The city's purchases until April 1, amounted to $1,625,983.75; the price per inch, including all the incidental costs, being less than $15. The assessed valuation of Los Angeles city property is more than $200,000,000.

On Wednesday, June 12, the city, by the election of the proposal to issue $23,... worth of bonds, will decide whether the construction of the aqueduct shall be pushed to completion, or whether the purchase of this large area and the laborious surveys which have been made shall be brought to naught.

MRS. BEVERIDGE'S SILKS.

Sale of Goods Mysteriously Missing from Customhouse Found in "Dead Horse" Packages.

Special agents of the Treasury Department, who have been making an experiment over the mysterious disappearance of a bale of silk belonging to the wife of ex-Gov. Beveridge of Hollywood, and brought by her from the Orient, have discovered the goods in the warehouse of the Union Transfer Company, San Francisco.

The bale had no inspector's stamp upon it, and how it passed the inspectors is unknown. Customhouse officials say it shows gross carelessness on the part of the inspectors.

When Mrs. Beveridge landed at San Francisco she made a statement in which she declared she had six trunks, five valises and three packages, and that one of these packages was a quantity of silk goods, valued at $1000. When the customhouse officers at Los Angeles examined the boxes, the bale of silk was missing.

It was surmised that the steamship company had taken the silk back to the Orient, and cablegrams were sent to Honolulu and Hongkong, the tolls amounting to $41. The bale was finally found in a "dead-horse" pile of packages in the warehouse mentioned.

Then Kern, special agent of the Treasury, has taken up the case, and the customhouse is to fix the responsibility.

EXPOSITION CLOSES.

"Made in Southern California" Show Holds Crowds, and Will Be Annual Feature.

The "Made in Southern California" exposition closed last night amidst the music of the band and the singing of "Auld Lang Syne" by the multitude. Every exhibitor pronounces the affair a great success, one which even at this early date has shown tangible results. It is certain that the exposition will be repeated next year on a much larger scale, and the probability is that it will become a regular annual feature. All day yesterday the Panorama building was jammed with people, and the crowd stayed until time for the doors to close on this most successful exposition. Many of the exhibitors were anxious to continue for another week, but this was made im-

THOUGHTS ON BUSINESS.

HOW TIME IS WASTED.

BY WALDO PONDRAT WARREN.

Many a man who is at the head of a business or department loses much valuable time because other people bring to him matters that might readily be cared for by his assistants. A factory superintendent was leaving his office when he was informed that a man was waiting to see him. He walked at the man and then walked on. "I know that man," he said, "and I know what he wants. He is from one of the other departments. He always comes for me every time he brings a matter that belongs to the stock clerk or the book-keeper. If I am not there they will attend to it just as well as I can. But when I am there they want me to take the initiative. I am trying to teach them to take some responsibility about their work, and keeping out of the office is one way to put them on their own resources."

While this is a rule that should be applied only in dealing with certain types of assistants, it contains a whole some measure of general common sense. Many department managers could their time to be taken up with unnecessary interviews on matters that they might teach their assistants to attend to at first hand. And persons in every large business take the heads of the departments many matters that are too commonplace to need their personal attention. This is a time producing time of the most highly paid workers in the business—a very significant loss.

Copyright, 1907, by Joseph B. Bowles.

AUTHOR'S NOTE.—Letters containing advice on business, unpublished incidents in business life, comments or criticisms, may be addressed by the author. Address care of this paper.

HOROSCOPE FOR THIS DAY.

Friday, May 17, 1907.

BY COSETTE.

"A dubious day for legal business."

This is the 137th day of this year. The moon is new; age five days. Jupiter rules the evening and Venus in morning skies. Venus, the frivolous, is the governing planet for this day, and while the influence is intensely partial to love affairs and all matters of a social character, it fails to exhibit any favor regarding matters pertaining to justice or law.

Unqualified failure will attend proceedings for divorce or separation instituted today. Avoid appealing to the courts in any matter. It would be more profitable to permit an evildoer to escape with his spoils, than to cause an arrest and incarceration on this day.

Those whose birth anniversary takes place will shortly be called upon to decide a matter of much personal importance. Do not be deceived and misled by a flattering tongue. Let reason alone guide you.

The child born today will possess a restless unsettled and restless temperament and will be continually changing from place to place traveling. It will be quick, sharp, active and hard to beat in a bargain. Beware overfond of an argument.

Extra Information.

The scene was the waiting-room of a railway station.

"Pardon me," said the seedy looking man who was laboring over a letter, "but can you tell me how to spell 'imperarily'?"

"Certainly," replied his shrewd neighbor, giving the desired information; "and the other word is spelled t-e-m-p-o-r-a-r-i-l-y."—[Tattler.

APRIL CIRCULATION OF THE TIMES.

The following are the sworn statements of the circulation of The Times for April, 1907:

STATE OF CALIFORNIA, COUNTY OF LOS ANGELES, ss.

Harry Chandler, Assistant General Manager of the Los Angeles Times, being duly sworn upon his oath that the following is a full, correct, office record of the total number of papers printed by said newspaper for the month of April, 1907.

APRIL, 1907.			
1	48,270	16	
2	48,850	17	
3	49,000	18	
4	48,900	19	
5	48,800	20	
6	48,810	21	
7	76,000	22	
8	48,610	23	
9	48,800	24	
10	49,080	25	
11	49,100	26	
12	49,150	27	
13	49,280	28	
14	49,500	29	
15	48,940	30	

Total for the month 1,504,000

Daily average circulation for every day of April, 1907, was 48,516

Daily average circulation for every day of April, 1906, was 46,000

HARRY CHANDLER,
Assistant General Manager, The Times.

Subscribed and sworn to before me this 1st day of May, 1907.

T. L. CHAPIN,
Notary Public in and for the County of Los Angeles, State of California.

I, A. L. Dennis, being duly sworn, declare that I have been for ten years last past employed in the Circulation Department of the Los Angeles Times, and that the above detailed statement of circulation for the month of May, 1907, is correct to the best of my knowledge and belief, and that the actual number of papers printed each day of the month named, as stated, is correct.

A. L. DENNIS.

Subscribed and sworn to before me this 1st day of May, 1907.

T. L. CHAPIN,
Notary Public in and for the County of Los Angeles, State of California.

C.—The average daily loss of circulation of The Times for April just past as compared with April, 1906, is due to the phenomenal demand for papers occasioned in April, 1906, by the great earthquake and fire.

Traveling Bags

FITTED WITH SOLID SILVER TOILET ARTICLES FOR MEN AND WOMEN.

FITTED SUIT CASES
PIG SKIN
SEAL
ELEPHANT'S HIDE
HAND BAGS
DOCTORS' BAGS
4 HANDY BAGS
AUTOMOBILE BAGS
GOLD MOUNTED LETTER CASES
NOTE BOOKS
CARD CASES
SHOPPING BAGS
ALL THE NEWER EFFECTS IN FINE LEATHER GOODS.

MONTGOMERY BROS.
Jewelers
Spring Street at Third

NUMBER TWO

streets. Units now selling and basement already leased. End the first year. For full any, 357 South Spring street.

WE NOW OWN WET KINGDOM.

Owens River Lands Twice the Entire City's Size.

Seventy Thousand Water-Bearing Acres Bought.

Vast and Valuable Domain Secured for Aqueduct.

Los Angeles is a pretty large property owner just now. Probably it owns more territory outside its own limits than any other city in the country; New York CITY excepted.

In the Owens River aqueduct property it possesses an equivalent of twice its own area, which is 61.4 square miles. Extending for almost fifty miles

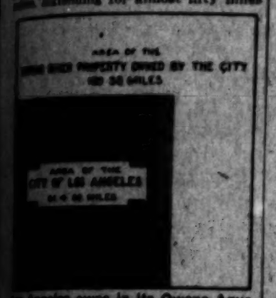

Los Angeles owns in its Owens Aqueduct properties an area equal to twice that included within its present city limits, this diagram showing the proportions.

along the Owens River it owns a domain which would take care of the present city's size nicely and leave enough over for San Francisco besides.

The domain in the valley is 70,351 acres in extent. Adding 5630 acres, which comprise the Haiwee Reservoir and the reservoirs farther south and the Tehachepi cement lands, the city's complete ownership in aqueduct property amounts to 76,581 acres, or in round numbers, 120 square miles.

The area of the Owens River property is the accompanying diagram is represented by the entire area of the larger square. The comparative size of the city and its relation to the Owens River possessions is illustrated by the small square in black. Of the 76,581 acres, 10,000 acres are included in the reservoir sites and the Tehachepi cement lands.

In addition to all this territory, fifty times larger than the principality of Monaco, when it is remembered that by an executive order of the President, 15,000 acres of government land in Inyo, Kern and Los Angeles counties have been withdrawn from settlement as an aid to the city, it commences to dawn upon the individual how much has already been accomplished by the municipal authorities. President Roosevelt's original withdrawal was 298,-000 acres. This is equivalent to seven times the area of the city. At the recommendation of the city, this was increased to 563,000. The withdrawal was so that the city would be protected from speculators filing on land which would be of importance in the construction of the aqueduct.

The purchase of water rights it was necessary to buy the lands on which the water titles were vested. These area of 76,581 acres, in the valley, includes an absolute title to a constant flow of approximately 11,000 inches during normal years. The irrigating season in the valley is five months. During the remaining seven months the city's property interests include the right to use this irrigation water; and also to provide for the storage and regulation of flood waters. This can be made to give a constant flow of 15,000 or 20,000 inches.

The city's purchases until April 1, 1907, amounted to $1,625,682.72; the price per acre including all the incidental costs, being less than $15. The assessed valuation of Los Angeles city property is more than $700,000,000.

On Wednesday, June 12, the city, by the terms of the proposal to issue $23,-000,000 worth of bonds, will decide whether the construction of the aqueduct shall be pushed to completion, or whether the purchase of this large area of the laborious surveys which have been made shall be brought to naught.

MRS. BEVERIDGE'S SILKS.

Bolts of Goods Mysteriously Missing from Customhouse Found in "Dead Horse" Packages.

Special agents of the Treasury Department, who have been making an investigation over the mysterious disappearance of a bale of silk belonging to the wife of ex-Gov. Beveridge of Illinois, and brought by her from Europe, have discovered the goods in the warehouse of the Union Transfer Company, San Francisco.

The bale had no inspector's stamp upon it, and how it passed the inspectors is unknown. Customhouse officials there throw grave carelessness on the part of the inspectors.

Mrs. Beveridge landed at San Francisco, she made a statement in which she declared she had six trunks, seven valises and three packages, and one of these packages was a bundle of silk goods, valued at $1000. The customhouse officers at Los Angeles examined the boxes, the bale of silk was missing.

It was surmised that the steamship company had taken the silk back to Honolulu, and cablegrams were sent to Honolulu and Hongkong, the tolls amounting to $41. The bale was finally found in a "dead-horse" pile of packages in the warehouse mentioned. Inspector West, special agent of the Treasury, has taken up the case, and will endeavor to fix the responsibility.

EXPOSITION CLOSES.

"Made in Southern California" Show Packs Crowds, and Will Be An-nual Feature.

The "Made in Southern California" exposition closed last night amidst the strains of the band and the singing of "Auld Lang Syne" by the multitudes. Superintendent pronounces the affair a success, and when even at this early date it has shown tangible results. It is certain that the exposition will be held next year on a much larger scale, and the probability is that it will become a regular annual feature. Yesterday the Panorama Building was jammed with people, and the crowd stayed until time came to close on this most successful exposition. Many of the exhibits were anxious to continue for another week, but this was made impossible by previously arranged plans of the management.

As a justification over the remarkable success attained by this first attempt to set forth the progress of manufacturing industries in Southern California, the exhibitors have arranged for an all-day picnic at Ocean Park next Sunday. They will go down to the beach by special cars, which will leave the Fourth-street station at 9:30 o'clock, and will enjoy a banquet at one of the beach cafés.

EPISCOPAL CONVENTION.

The annual reception of Rt. Rev. Joseph H. Johnson Bishop of the Episcopal diocese of Los Angeles, was held last night in Kramer's Hall, on Grand avenue, and was attended by a large number of guests, who came and went continuously from 8 to 10 o'clock. The annual diocesan convention, which was to have closed its sessions yesterday, failed to complete the business, and will hold a final session this morning to close up.

HF THE MARK OF GOOD CLOTHES
KNOW US FOR BEST VALUES

Here are the correct headquarters for the brains of Los Angeles The smartest, nobbiest hats shown in town; every new line --curve, roll, flare, shape and shade that is favored by fashion is here--all prices.

We are agents for the celebrated "Franklyn" hats, too. They sell at $3 and $4.

Harris & Frank
LEADING CLOTHIERS
353-355 South Spring Street

SHOE :: :: Economy

There's sound economy in buying shoes at Staub's.

You take no chances—you run no risk of dissatisfaction.

Staub shoes are thoroughly reliable—whatever price you pay—be it $3.50, or up to $8.00, you always get reliable quality. You get distinctive style. You get sound, honest value.

REAL COMFORT SHOE FOR MEN

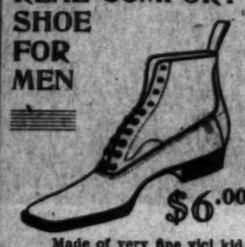

$6.00

Made of very fine vici kid, on straight last, has plain toe—with no boxing. The proper shoe for all day comfort.

C. M. Staub Shoe Co.
Broadway, Corner Third

Fastidious Persons Prefer
RICKSECKER'S VIOLET INCARNATE TOILET WATER
for its delightful odor of natural violates—so different from the ordinary kind.
75c and $1.40 per bottle

Off Wanda Drug Co.
352 SOUTH SPRING—Cor. FOURTH
S. F. Bothwell, Pres.
H. M. Newlon, Sec'y.

CORONET PUFFS
are the most fashionable hair piece at present. We show them in every shade in wide range of prices.
WEAVER-JACKSON HAIR CO.,
443 South Broadway.

J. W. Robinson Company
Ready Cash Dry Goods Store
225-237-239 SOUTH BROADWAY

Today's Sales:

Over two hundred $1.25 to $5 waists at ninety-five cents each. Samples, and somewhat rumpled.

Seventy silk parasols that have become mussed, at practically half former prices.

Three lines of white goods liberally reduced for today only.

Misses' $17.50 to $30 Suits.... $12.50

(On Sale Saturday, Not Today)

Forty Suits to be forced out tomorrow at ABSURDLY low prices.

The collection includes about thirty $17.50 to $30 Suits for Misses---Etons, Box Coats and three-quarter styles---at Twelve-fifty each. Some in plain but rich weaves, some in smart gray and blue mixtures. All carefully tailored and tastefully trimmed.

A dozen Suits that are large enough for women of average stature came to us labeled 16 year size.

Naturally, few grown women ever think of looking in the Misses Dept. for their own suits, so we make price-inducement that will be sure to bring in enough bargain-loving women to clear this little lot out in an hour.

$16.50 and $20 Suits at $7.50
$27.50 to $35 Suits at $15.00
$40.00 Suits at $20.00

Mostly Etons. Light weight French serges, rich broadcloths and Panamas.

(On Sale Saturday in Rear of Annex.)

Rare Values in Furnishings

Ninety-five cents for $1.25 and $1.50 negligee shirts, dozens and dozens of new and attractive patterns in madras and garner percales; many of them with coat fronts; all sizes, of course.

Shirts and drawers of excellent quality balbriggan—the quality sold nearly everywhere at 75c—forty-five cents a piece. Drawers have double seats.

Night shirts of splendid muslin, liberally full in cut and neatly trimmed, forty-five cents.

(Right of Main Entrance.)

H. JEVNE CO.

A Visit to Jevne's Bakery Department

will disclose many innovations in fancy pastries. Hundreds of thinking housewives know that home baking is unnecessary, less economical, and not so satisfactory when Jevne's expert bakers and pastry makers are at daily command. Fresh "quality" goods each day at both stores.

You're cordially invited to see our new store, Sixth and Broadway.

SMOKE JEVNE'S FINE CIGARS

Sixth & Broadway and 208-210 So. Spring St

219-229 So. Broadway — Coulter Dry Goods Co. — 224-228 So. Hill Street

All Leather Bags Reduced

A sale of leather bags begins today—a clearance which concerns every hand-bag and purse in our fresh, splendid stocks. And the reason is simply to make room for newer arrivals. A few prices,

$2.50 and $3.50 bags are now...$1.75
$4.50 and $5.50 bags are now...$3.50
$6.50 and $7.50 bags are now...$5.00
$18.50 and $20.00 bags are now..$15.00
$ 8.50 and $10.00 bags are now..$ 7.50
$12.50 bags are now.....$ 9.50
$15.00 bags are now.....$12.00
$25 and $27.50 bags are now...$20.00

Charming Wash Dresses and Wonderfully Inexpensive

Home sewing will seem needless drudgery to the woman who carefully examines the exquisite making and distinctive style of these dainty wash dresses and coat suits which we've assembled for this summer's selling.

Prices of the wash dresses, in shirt waist styles, and princess cut, range between $6.50 and $82.50—giving a wide range of choice from cotton voiles in colors, trimmed with lace and embroideries, tucks and pretty folds, and the white lawn and linen or light pink, blue and ecru lawns charmingly designed and finished, in dozens of styles.

In coat suits of linen and poplinette you may choose from white, blue, gray or tan, at all prices between $7.50 and $110, braided, embroidered, lace trimmed, or severely plain tailored styles. Eton jackets, half fitted and box coat models prevail, but there's seemingly no end to the diversity of ways of making up.

New "Home Made" Undermuslins

At Extremely Reasonable Prices.

Coulter undermuslins are chosen for critical women, who appreciate fine materials and dainty needlework. In the "Home Made" brand we know we have secured the very best, goods that will stand hard service, being made by highly skilled employees on lock-stitch machines, under wholly sanitary conditions.

While the range of prices is wide, even the least expensive garments are tastefully and carefully trimmed, while the exquisitely fine work on the higher priced styles closely imitates real hand embroidery. These garments are now laid out on long counters, so you may compare and inspect to your heart's content.

Gowns, from $1.25 to $18; skirts from $1 to $18; corset covers from 50c to $5, and drawers from 75c to $7.50 pair.

White Silks for Summer Gowns.

White crepes de chine, in 23, 40 and 44-inch widths, $1.00, $1.25 $1.50, $2.25, $2.50 and $3.75 a yard.
White Marquisettes, plain, checked or striped, 44 inches wide, and all silk, $2.00 a yard.
White Messalines, 19 to 22-inch widths, 85c to $1.50 a yard.
White Louisines, $1.00, $1.25 and $1.50 a yard.
White Satin Liberty, 50c and $1.00 a yard. White Satin Anglais, 36-inch width, $2.50 a yard.
White Japanese Silks, 27-inch width, 50c to $2.00 a yard; white Shanghai Silks, 22 to 36-inch widths, 85c to $1.50.
White lining taffetas, 19 inches wide, for foundation to the above—65c, 75c and 85c a yard.

Full shrunk, soft finish, 36-inch Indian Head suiting, here 12 1-2c a yard, sold all over the country at 15c.

$4.50 for $8.50 Back Combs

These fancy mounted back combs are the very newest styles—mountings set with jade, rhinestones in clever designs, and not a few gold chased settings, their price is $4.50, their values range between $6.50, $7.50 and $8.50.

Little-Priced Handkerchiefs

Handkerchiefs of fine linen, with colored designs of various sorts, or plain linon handkerchiefs, showing spray of hand-embroidered poinsettias in corners, are now 25c, though we ought to ask at least 35c for them.

ANDERSON & CHANSLOR CO. GROCERS
428 S. SPRING STREET PHONES EXCHANGE 38 430

Boston Brown Bread

Not the "Bakers' Brand," but the real Boston article—baked with raisins and just right. Nothing nicer for your Saturday night dinner. Better order a loaf sent out today—price ten cents a loaf.

Why not try our Delicatessen Department for an order of Old Fashioned Baked Beans? You'll find it a lot cheaper than baking them yourself and they are really good beans—better than the canned article. Place your order early.

QUALITY GOODS

Gibson Tie $5.00

Made in White Canvas and in Oyster Gray Canvas—welt sole, covered Cuban heel.

Wetherby - Kayser Shoe Co.
215-217 South Broadway

FIRST CALL FOR CONCESSIONS

Get in line quick if you want a concession at

CORONADO, TENT CITY

The most popular summer resort on the Pacific Coast. This will be the money getter of that part of the country. We want several more good concessions. Write what you have. Good contract and sure money to good ones.

J. S. HAMMOND, Manager, CORONADO BEACH, CAL.

Pearmain Apples

California's staple variety—kind that can't be beaten, in fact, the only late apple that is absolutely reliable. Always sound, firm, crisp flesh, juicy and deliciously flavored. The very best are with

Ludwig-Matthews Co.
Tel. Main 550, Home A6052 123-25 S. Main St.

VOLLMER-JANTZEN CO.
FINE CHINA
CUT GLASS, ETC.
Will occupy their new building
Cor. 7th and Hill Sts.
About July First

Hoffman's
THE LARGEST MILLINERY HOUSE ON THE PACIFIC COAST
604-610 S. SPRING ST. LOS ANGELES

WE GIVE CREDIT
DuBoisy Davidson
FURNITURE COMPANY
Main-Sixth-Seventh-Main Streets

CUTLERY
EXCLUSIVELY
OTTO STEINER SUPPLY COMPANY
210 West Third Street
We sell cutlery of every description. Shop, jury sharpening and repairing.

Out of Town Customers
Order Your Wines and Liquors by MAIL
OLD PLANTATION DISTILLING CO.
108 S. Broadway, Los Angeles

Close Margin Prices
Our Everlasting Song
K & B
TWO STORES
421 S. Broadway 239 S. Spring St.

Labor Saving Office Appliances.
GRIMES-STASSFORTH STATIONERY CO.
232-234 S. Spring, Los Angeles

Rice-Nimock-La Sage Co.
FORMERLY
Broadway Drapery & Furniture Co.
MOVED TO OUR NEW BUILDING
723-725 South Hill Street

LOS ANGELES BLED.

(Continued from First Page.)

by superior skill and management, and the handling of the crop on their own account, they are able to make twice as much net profits a year as the adjoining orange grove. Let us assume that one makes a net profit of 10 per cent. on its investment of $100,000, and the other, 20 per cent. on its investment of $105,000. This incorporation has stock issued to the amount of $105,000. That stock is worth a premium of 100 per cent. The Assessor finds here $105,000 worth of tangible property, which he assesses at $52,500. He subtracts this from the market value of the stock, say in round numbers $200,000, and he gets about $150,000. He divides this by four and gets $37,500, which he assumes to be the value of the franchise. To this he adds the $52,500, assumed assessable value of the tangible property, levies taxes upon something over $89,500, making the incorporation pay the tax of nearly 40 per cent. Increase over the tax levied on the adjoining grove. These same men in a firm with the same property would only pay taxes on $52,500.

A TAX ON SUCCESS.

Now that is distinctly a tax upon success, an assessment upon brains, and a discouragement to honesty. It is the ability of the stockholders in this corporation, their fair methods of doing business, the reputation they have built up by their business methods, which enables them to earn these additional profits upon their business over the person or the firm owning the adjoining property. The tendency of the whole procedure is to discourage enterprise and put a bar upon industrial activity.

Take another case. We will assume that thirty years ago two firms were organized in Los Angeles to carry on business in the same line of trade. It may be a hardware concern, or it may be a brewery. The firms have pursued their course with equal integrity and success. Each business becomes reasonably worth $2,000,000. One of the firms elects to form a corporation. It incorporates with the capital stock of $2,000,000. This is divided in equal portions between the five members who composed the original firm. No money is paid whatever for this stock. It simply represents the successful career of the old firm during the thirty years. Its rival in business, whose assets are worth as much as this one, remains as before, a firm.

Now comes the Assessor, and he finds $2,000,000 worth of property, tangible in its nature, owned by the firm; and, pursuing the usual course followed generally by assessors he assesses this property at about $1,000,000. That is the beginning and the end of the assessment for taxable purposes of this business venture. It pays 1½ per cent. or $25,000, and settles with the State, county and city tax collectors. The same assessors visit the plant owned and controlled by the corporation which was organized a month ago, we will say. If they had not organized as an incorporation, their assessment would be about the same as their rivals. But the Assessor looks over the tangible assets, and says they are worth $1,000,000 for tax purposes. He then finds the $2,000,000 stock of the company, and he says: "You must pay taxes upon your franchise." He finds the stock is worth par, therefore he finds it of a market value of $2,000,000. From this he subtracts the $1,000,000 which he has levied upon their tangible property, leaving him $1,000,000, which he divides by four. He thus finds the value of the franchise of the corporation to be $250,000. That is the penalty levied upon this business concern for having organized a corporation instead of doing business in the firm way. This case is not like the other. It is not a tax upon brains or success, but it is a tax levied inequitably upon the franchise of a corporation, which has really got no privilege whatsoever out of the public. If this was a utility corporation which had been granted special privileges amounting many times to a monopoly, allowing it to run cars over city streets or over public highways, to lay down water or gas pipes, erect telephone poles or put in telephone conduits, the case would be entirely different. But in this case the corporation paid the State a reasonable fee for issuing to it a certificate of incorporation. It also pays an annual license. It is impossible to see where the public have given the one business concern any privilege or gift above the other.

MILK IN THE COCOANUT.

So far as the city assessments go, the injustice of this taxing of franchises applies only between the individuals who are doing business as incorporations and those doing business as firms or as individuals, and that injustice is gross.

But when it comes to comparing Los Angeles county with many other counties in the State, the injustice becomes general and touches every taxpayer in this county. If our assessors follow the instructions sent out by the State Board of Equalization to the latter, and the assessors of other counties generally, or, in numerous instances, are negligent in this matter, then our people are all being mulcted unjustly and the County of Los Angeles is paying to the State of California more than its just due in the way of taxes. This is exactly the way these new instructions of the State Board of Equalization are working out.

The taxpayers of Los Angeles who have given the subject careful consideration have been convinced by close study in nearly all past years that we have paid more than our share of the State taxes.

The City of San Francisco has been conspicuously favored in low assessment of rates in almost every fiscal year since tax paying became a considerable affair in the State of California. Experts in tax matters who have given studious consideration to the matter in the past have asserted that if the property along Market street had been assessed in the same ratio to its actual value as city property in Los Angeles has been assessed, Market street property would have paid into the State treasury as much money as was obtained from all San Francisco put together.

IT IS THE LAW.

Discussing the matter with officials connected with the assessors' offices, the broad statement is made that this cannot happen. The State Board of Equalization has issued its mandate. It is the law, and will have to be followed out. The Constitution provides in its fundamental principles that all property in the State of California shall be assessed at a valuation such as that property would be taken for in payment of a solvent debt. A solvent debt is one that is collectable by due process of law. Of course, no man lends money or sells property on credit with the general expectation of having to take real estate in payment of the debt. He expects to get money. If the debtor offers him a piece of property in payment, he will naturally refuse to take it except at a great sacrifice in price. This leaves it absolutely to the judgment of the Assessor at what price he shall fix the valuation of property. There is no end of property in every county in the State of California which is assessed as low as 25 per cent. or 30 per cent. of its actual cash value. There is a great deal more assessed at 40 to 50 per cent. of its actual value. Perhaps a little property is assessed at above 60 per cent. of the price at which the owner holds it. At the same time, there are counties where property is assessed at from 75 to 90 per cent. of the price that the owners are asking for it.

BACK TO THE ASSESSOR.

This brings the whole question back to the judgment, or, if you please, to the honesty of the Assessor. Take another hypothetical case to illustrate this. Here is a corporation capitalized for $100,000 and the stock is worth par. It has about all of its capital invested in tangible property, which is worth about cost price. Assume that it is worth cost price, $100,000. If the Assessor is keen and honest, and he finds that property worth $100,000 and the stock worth par, he will assess the tangible property at say $50,000. From the face value of the stock he will deduct this, leaving $50,000, and on one quarter of that, $12,500, he will levy taxes, making the total assessment of the concern $62,500. A rival concern doing business as a corporation capitalized for $100,000, and all its assets invested in a stock of goods, turns in its tangible property at $25,000. The Assessor accepts the corporation's estimate of its property. This is often done. Deducting this from $100,000, the capital stock, leaves $75,000 remainder. Divide this by four, and we get $18,750. Now add the $25,000, the value of the goods, and we get the total assessed value of goods and franchise of this concern, viz., $43,750. The other one was assessed at $62,500, and pays taxes on $18,750 more than its rival. Apply this method of treatment to all the corporations in San Francisco or any other rich county in the State, and pursuing the course of levying every dollar of taxation against the corporations of Los Angeles county that the rule made by the Board of Equalization lays down, and our people here will pay into the State treasury a great deal more than their due.

The local assessors assert that they have no option in the matter—no discretion. It is simply a question of their ability to get at the honest value of corporation stock and of the tangible assets of each corporation, and provide with due regard to their oath, according to the rule of the State Board of Equalization.

Then it comes to a question before the County Board of Supervisors or the City Council sitting as a Board of Equalization. Here, again, the honest taxpayer gets the worst of it, and the dishonest man, who is ready to swear a hole through a brass pot or any other object convenient, escapes paying his due amount of taxation. The temper of the local assessors has been well illustrated in times past. As for Mr. Ward, the County Assessor, there is no room to doubt that he will be before the Board of Supervisors, contesting every reduction claimed by any taxpayer.

The whole subject is so distracting that many honest and very capable business men have reached the conclusion, long ago, that the best way to levy taxes would be to put the assessment solely upon the tangible assets. Of course, this is approaching in some degree to Henry George's single-tax scheme, but it is as different as sense is from nonsense. Put all the taxes on land, and the owner of a little cottage and the farmer in the country get the worst of it. The owners of ten-story buildings and of stocks of goods worth $1,000,000 escape and pay no taxes whatever. By taking all tangible property, the improvements on land as well as the land pay taxes, and stocks of goods pay in the same way. If only tangible property were subject to taxation, and the same diligence was manifested by the Assessor in reaching the reasonable value of this tangible property as is being pursued by our local assessors in getting at corporations, the assessed value of the State of California would be greater than it is now. The tax rate would be lower, and the proceeds levied would be greater.

Of course, only national banks can take the case before the Federal courts. It is a foregone conclusion that these banks will be protected from the attempt of the State assessors to assess their franchises. Here, again, appears the inequality of this attempt to assess franchises. The national banks will escape the tax. The State banks and all corporations doing business in the State will have to pay.

A NARROW VIEW.

There are a great many people of biased mind, and not particularly enlightened, who, whether the proceeding is equitable or not, will rejoice to see the corporations "cinched." This view is always contorted, narrow and wrong. In a hypothetical case above, the members of the firm might be all persons of exceedingly great wealth. Copartnership wealth is always in few hands, and where the business is of great magnitude, the wealth of each partner is usually very great. On the contrary, corporation stock is often, indeed generally, scattered broadcast, and held by very numerous persons, many of them being of small wealth. The little assets of widows and orphans are very frequently invested in stocks of various corporations, and thus the Kearneyite provision of the Constitution, instead of hitting where it aimed, hits the very people it was intended to protect. It is not the only part of the Kearney virus in the Constitution of California that acts in this unexpected way.

The story is not finished yet. A corporation whose home is in Los Angeles owns land in Fresno county. The assessor in Fresno county assesses the land there for State and county purposes. The assessor in Los Angeles finds the stock of the company and determines, in a manner more or less arbitrary, what its assessable value is. The company pays State and county taxes, and also city taxes, in the city of Los Angeles. One of the stockholders lives in an Eastern State, and the assessor there finds him with his shares of stock in the safe-deposit box, and claps an assessment upon it there. All that property is paying double taxation, and some of it triple. In fact, the inequities of the law are almost without number. It is a "rotten" law.

HOW DONE IN SAN FRANCISCO.

[BY DIRECT WIRE TO THE TIMES.]

SAN FRANCISCO, May 16.—[Exclusive Dispatch.] Interviewed on the interpretation of the tax laws in San Francisco, Dr. Washington Dodge, the City and County Assessor, made the following signed statement:

"The recent decision of the California Supreme Court interpreting the law as applied to the assessment of franchises, was given on assessments made

(Continued on Twelfth Page.)

Under the New Pure Food Law

All Food Products must be pure and honestly labelled.

BURNETT'S VANILLA

was fifty years ahead of the Law. It was always pure Vanilla. Every bottle now bears this label "Guaranteed under the Food and Drugs Act June 30th, 1906," Serial Number 31, which has been assigned to us by the U. S. Dept. of Agriculture.

JOSEPH BURNETT CO., BOSTON, MASS.

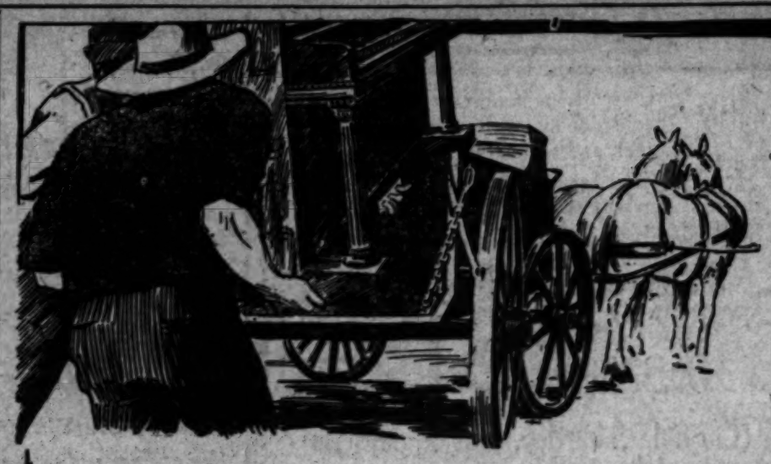

Williamson Piano Stock Going Lively

You'll Do Well to Select Your Piano Today and

Save $100 to $150

Piano chances like this never come except under unusual conditions. The Williamson Piano Stock was put on the market, we stepped in and took the entire stock. Depend on it, we got a snap. Now it's your turn. We moved the entire lot over to our ware rooms but we're not going to keep a solitary Williamson piano. We have put prices on them that will make it worth while to buy NOW, even if you hadn't thought of buying for a year or more to come.

The first few days of the sale have seen brisk selling. If you want to benefit by these unusual prices, you'll have to be prompt.

Every piano is absolutely new and high grade. We think it the greatest piano opportunity that has come to Los Angeles people in many a day.

J. B. Brown Music Co.

648 So. Broadway Opposite Bullock's

SPECIAL

No SACRIFICE! Just a little better value for the money. FOUR PATTERNS of SMITH'S AXMINSTER CARPETS; heavy pile, rich colors; good patterns ..... 95c Yd.

BRENT'S

710-712-714-716-718 So. Main

BEST BODY BRUSSELS

Carpets. The kind you usually find at $2.25 and $2.50. Our regular price is $1.85. At 20% DISCOUNT, your choice of our entire stock, sewed, lined and laid $1.48

The 20 Per Cent. Discount Sale Continues

More popular every day. Our sales are genuine and the people know it. We do not tack on red tags, green tags, sacrifice bargain tags, or any other old tags, but simply make an actual discount of 20 per cent. on everything in our store, except Quick Meal and other gas ranges. Our regular prices are 20 per cent. to 40 per cent. below the trust, and are now marked in plain figures at an extra discount of 20 per cent. Make the best of every day.

This $12.50 Table $10

This extension table has 42-inch round or square top. Extends to 6 feet; has heavy pedestal and patent SENG lock. Comes in golden or weathered finish. Our regular Anti-Trust price is $12.50, at 20 per cent. DISCOUNT $10

If you want a lower priced extension table we have one made of solid oak; extends to 6 feet; has good turned legs. Our regular Anti-Trust price is $8.50. At 20 per cent. DISCOUNT $6.80

Other extension tables, $17.00, $12.00, $13.50, $15.00, $16.50, $17.50, $20.00, up to $100.00. LESS 20 PER CENT. DISCOUNT DURING THIS SALE.

Simplicity Davenports 20 Per Cent. Discount

When you buy a Davenport get a "SIMPLICITY." They cost a little more than the ordinary kind, but they are worth more. The construction is the best and they are easily operated. They never get out of order. Our regular Anti-Trust prices are $45, $50, $57.50, $60, $65 and up. LESS 20 per cent. DISCOUNT DURING THIS SALE.

Our FOLDABLE IRON BEDS are not exclusively folding beds. Open or folded, the ventilation is perfect; just the kind you need if you want to economize space and have a perfect bed. Our Anti-Trust prices are $16.50, $18.50, $20.00 and up. LESS 20 per cent. DURING THIS SALE.

ANTI-TRUST LACE CURTAINS, PORTIERES, COUCH COVERS, TABLE COVERS, ETC. 20 PER CENT. DISCOUNT THIS WEEK.

BE SURE YOU ARE AT BRENT'S! 20 PER CENT. DISCOUNT ON ALL DRAPERIES.

SPECIAL—60-inch "NEDUS" couch cover, assorted colors and stripes. Ask for our No. 5 ..... 98c

SPECIAL—Ask for our No. 3712 CORDED ARABIAN BON FEMME CURTAINS. Heavy net with handsome medallions and deep lace flounce across the bottom; 50 inches wide, 2½ yds. long $1.69

SPECIAL—Our No. 4617 CORDED ARABIAN BON FEMME CURTAINS. Heavy net, handsome medallions, flounce at bottom, 60 inches wide $1.95

$1.50 3-4 Tapestry Table Cover $1.20
$1.00 6-4 Tapestry Table Cover 80c
50c 4-4 Tapestry Table Cover 40c
PORTIERES $4.00 TO $40, LESS 20 PER CENT.. LACE CURTAINS, $1.50 TO $20, LESS 20 PER CENT.

"BRENT'S," 712-714-716-718 S. MAIN.

ANTI-TRUST BARGAINS. 20 PER CENT. DISCOUNT FROM OUR REGULAR ANTI-TRUST PRICES.

OUR LINE OF LIBRARY AND PARLOR TABLES is exceptionally good. All woods and finishes represented. Our regular prices are $8.00, $9.00, $10.00, $12.50, $15.00, $17.50 and up. LESS 20 PER CENT. DURING THIS SALE.

FINE SOLID OAK COMBINATION CASE. Has glass door, adjustable book shelves and pretty French plate mirror. Writing cabinet has convenient pigeon holes and drawers. Writing surface 17 inches. Our regular Anti-Trust price is $19.00. At 20 per cent. DISCOUNT $14.40.

A FINE SELECTION OF MISSION CLOCKS. Our regular prices are $10.00, $12.00, $14.50, $16.00, $17.50, $20.00, $22.00 and up. LESS 20 PER CENT. DISCOUNT DURING THIS SALE.

FINE LINE OF PARLOR CABINETS, COMBINATION PARLOR AND MUSIC CABINETS, AND RECORD CABINETS. Our Anti-Trust prices are from $16.00 to $75.00. LESS 20 PER CENT. DISCOUNT DURING THIS SALE.

"BRENT'S," 712-714-716-718 S. MAIN.

Anti-Trust Dressers

20 Per Cent. Discount From Our Regular Anti-Trust Prices

We want to show you the finest line of Dressers in Los Angeles; all woods; dark and tuna mahogany, bird's-eye maple, golden, quartered, marine and weathered oak; all new and up-to-date styles.

DRESSER LIKE CUT $54

OUR No. 575 LIKE CUT. Has 52-inch base; full swell front with divided top drawers; has heavy claw feet. The mirror is 26x36. This dresser comes in polished quartered oak, bird's-eye maple and dark and tuna mahogany. Our regular Anti-Trust price is $67.50. At 20 per cent. discount $54

CHIFFONIER LIKE CUT $48

Our No. 675 Chiffonier, to match, like cut; regular price $60.00. At 20 per cent. DISCOUNT $48

SPECIAL—Our No. 39 Dresser has 38-inch base, with divided top drawers; has 20x24 oval mirror; our regular Anti-Trust price is $10.00. At a special 20 per cent. discount —only two to a customer $7.50

Other dressers $13.50, $14.50, $15.00, $16.50, $18.00 up to $150.00. LESS 20 PER CENT. DURING THIS SALE.

BUCK'S RANGES

Are the Best. We are agents here. See these Stoves now.

Henry Lucy

LADIES

$2.50, $3 and $3 shoes are selling for $2 a pair at the

SAMPLE SHOE SHOP

Permanently located 6th floor Mayhall's Trust Bldg., 257 S. Broadway—Salesroom 6th.

PURITAS DISTILLED WATER

5 GALLONS 40c

BOTH PHONES EXC. 6

East and Return

SUMMER OF 1907

LOW RATES

SOUTHERN PACIFIC

Round Trip Tickets

Norfolk, Va. Account Jamestown Ter-Centennial Exposition. Dates of sales, May 25, 26, 27; June 6, 7, 8; July 5, 30, 31; August 19, 29; September 11, 12, 13. Rate, $97.75.

Atlantic City, N. J. Account American Medical Association. Dates of sales, May 25, 26, 27. Rate, $91.75.

Saratoga, N. Y. Account Knights Templar. Dates of sales, July 1, 2, 3. Rate, $90.90.

Philadelphia, Pa. Account Benevolent and Protective Order of Elks. Dates of sales, July 9, 10. Rate, $90.90.

Boston, Mass. Account Young People's Christian Union. Dates of sales, July 3, 4, 5. Rate, $109.50.

Omaha, Council Bluffs, Pacific Junction, St. Joseph, Atchison, Kansas City, Houston, Mineola	$60.00
St. Paul, Minneapolis	$70.00
Chicago, Duluth	72.50
Sioux City	60.00
New Orleans, St. Joseph, Memphis	67.50
Washington, Baltimore	107.00
Philadelphia	107.00
New York City	108.50
Boston	108.50

To the points mentioned above (Omaha to Boston, etc.) tickets are on sale May 20, 21; June 6, 7, 8; July 3, 4; August 8, 9, 10; September 11, 12, 13.

Return Limit 90 Days From Sale Date
Seven Trains Every Day from Los Angeles.
Four via San Francisco.
Three via El Paso.
Go One Way, Return Another.

Further information as to routes, stop-over privileges, etc., may be obtained at City Ticket Office, 600 S. Spring, corner Sixth, or at Arcade Depot (Fifth street and Central avenue), Los Angeles.

Southern Pacific

The Way to the Jamestown Exposition

Via New Orleans and the

"Sunset Route"

Two trains daily from Los Angeles, 7:30 a. m., 9:40 p. m.

Round Trip Rate to Norfolk, Va. May 25, 26, 27 ..... $97.75

Through the interesting and historic regions in the Southern States.

T. A. GRAHAM, Asst. Gen. Pt. and Pass. Agt., 600 S. Spring St., Cor. Sixth, Los Angeles

Southern Pacific

Chicago $72.50 and Return

And many other Eastern points at one way low fare for the trip, going May 20-21, June 6-7-8 and later.

Atlantic City May 25-26-27, $91.75.
Jamestown Exposition May 25-26-27, $97.75.
Good for 90 days and return.
Get full particulars at 601 So. Spring St. and arrange to go

Via Salt Lake Route

Through Sleeping Cars To Goldfield & Tonopah

Leave Los Angeles daily at 8:00 p.m. via Salt Lake Route, Las Vegas and Beatty. Arrive Goldfield next evening at 7:45 and Tonopah at 9:30 a.m.

Tickets and information at 601 S. Spring St. and Station.

FRIDAY, MAY 17, 19

PATHOS, PITY AND PATIENCE.

Reports by Humane Society Show the Need.

Hearts Ache Over Hardships of Little Ones.

Method in Good Work Done by Organization.

The Los Angeles Humane Society, as a great clearinghouse for the woes of children, and incidentally of the entire human family, held its annual meeting at the Lankershim Hotel yesterday, when the remarkable scope of the work was pictured through the report of the president, Mrs. J. B. Lankershim, and of the other officers and committees.

In the absence of Bishop Conaty, Hugh R. Wilker made a brief introductory address. He declared that the church, the State and society at large could accomplish little in this world, but for the determined, definite work of some such organization to right the wrongs of childhood. He said that the time is coming when the world will regard that a man's duty to his child is of as much importance as a man's obligations to his banker, and during the past year the Humane Society has listened to 531 complaints, and has made 1418 investigations, involving 935 children. According to the report of Chief Deputy Edwin Dearing, 378 of the children were relieved, a majority of them being placed in good and private homes. It is startling to learn that in this beautiful city called "Of the Angels," there were forty-four cases of cruelty to helpless children investigated last year by the Humane Society. It is shown that little ones were woefully neglected, were deserted, and the parents of many failed to provide for their offspring.

CRIMINAL CASES.

Twelve cases of criminal assault were handled, and a number of convictions in court secured, several of the most delicate and difficult cases being managed by Mrs. Heep, the district visitor. Seventy cases of desertion were handled, and thirty-eight cases of incorrigibility, besides twenty-seven cases of destitution.

Cold facts and bare statistics are a poor language to interpret the human heart, and the pathos of the many cases helped and protected where natural guardians are depraved or incompetent. In one case a young girl of 13 was found regularly employed in a song-and-dance hall, and was rescued by this vigilant society. The manager was fined $50 for the offence.

Another establishment was fined for employing ten little girls from 10 to 13 years of age. One promising girl, considering her 'teens, whose evil career was in jail, was taken from the custody of disreputable women and placed for a useful and happy future.

Many little children, deserted by an unnatural mother, and whose father could not care for them, fell to the lot of the Humane Society. A tiny two-year-old babe, left to die on a door step, was taken by Officer Dearborn and cared for temporarily in a home, and found kind people to adopt it. One little girl was dying for want of proper care and medical attendance, and the society took her to the Children's Hospital, and in many cases were treated and cured by two physicians who give their time to the society's cases.

WIFE-BEATER REFORMS.

One extremely interesting instance given by the Humane Society was the case of a man's regeneration was told as follows:

A husband was guilty of such brutality to his wife and four children, whipping them unmercifully. When he found that the law would have something to say to him, he stopped with the humane officer and agreed to deed the small home and the personal property to the wife and to contribute to the support of the family and to treat them as human beings. The society saw that his promises were kept, and that home is visited by the district visitor, Mrs. Heep.

Much good is done by the officers before whom a case is appealed to; for, backed by the law, they are enabled to speak with authority in many cases where a mother would have no effect. The deputy, Reynolds, has the child-labor end of the work in his charge, and investigates factories and laundries where violations are likely to occur. He says he finds a pleasant nor a popular task, many good business men are ready to lend a hand to stand as the protector of the child from the employer on one hand and the unprincipled parent on the other.

Deputy Labor Commissioner Hubbard, of San Francisco is in the city, and arrived yesterday to Deputy Reynolds that conditions are better in Los Angeles than in any other part of the State regarding child labor.

MRS. HILLARD'S ADDRESS.

The annual address of the president, Mrs. Hillard, many phases and results of the work were set forth. The necessity of having a probationary officer, and she thought every child placed in a home should be visited of, to see that it was otherwise disposed of, to see that it was well cared for, was urged by Mrs. W. A. Lamb, president of the Children's Committee of the Children's Institutions and Societies, also had interesting remarks to report.

Mrs. J. B. Millard, president; Mrs. J. B. Hasbrouck, vice-president, and E. Galbraith, treasurer, were reelected to the following board of directors for the ensuing year:

Mrs. J. B. Millard, president; Mrs. J. B. Hasbrouck, vice-president; Mrs. Marx, Miss Hamburger, Mrs. Castle, Mrs. Hamburger, Mrs. Ward, Mrs. Hamburger, Mrs. Hamburger, Mrs. Hamburger

Return

OF 1907

RATES

Tickets

own Ter-Centennial Exposi-
27; June 6, 7, 8; July 9, 10,
11, 12, 13. Rate, 97.75.
nt American Medical Asso-
26, 27. Rate, $91.75.
Knights Templar. Dates of

Benevolent and Protective
July 9, 10. Rate, $90.50.
ng People's Christian Union.
te, $109.50.

cific Junction, St.
Houston, Mineola ..$60.00
..... $70.00
..... 72.50
..... 61.25
mphis..... 67.50
.....107.00
.....107.50
.....108.50
.....109.50

(Omaha to Boston, etc.)
June 6, 7, 8; July 3, 4, 5;
2, 13.

om Sale Date
from Los Angeles.

nother.

outes, stop-over privileges,
et Office, 600 S. Spring St.,
(Fifth street and Central

Pacific

The Way
to the
Town Exposition
rleans and the
nset Route"
daily from Los An-
a. m., 9:40 p. m.
Rate to Norfolk, Va.,
26, $97.75
he interesting and his-
ns in the Southern
Pass. Agt.,
Angeles
ific

$72.50
Return
ts at one way fare for round
7-8 and later.
7. $91.75.
ay 25-26-27 $97.75.
turn.
1 So. Spring St. and Station

ia
ke Route

eping Cars
Tonopah
8:00 p.m. via Salt Lake
catty. Arrive Goldfield
Tonopah at 9:00 p.m.
at 601 S. Spring St.

ATHOS, PITY AND PATIENCE.

by Humane Society Show the Need.

Ache Over Hardships of Little Ones.

in Good Work Done by Organization.

The Los Angeles Humane Society, general clearinghouse for the woes of man, and incidentally of the lower animals, held its annual meeting at the Lankershim Hotel yesterday, when the remarkable scope of its work was pictured through the reports of the president, Mrs. J. B. Lankershim, and most of the other officers and directors.

Bishop of Bishop County, Rev. R. Walker made a brief but pathetic address. He declared that neither the State and society at large had accomplish little in this line, but for the determined, definite efforts of some such organization to right the wrongs of childhood. He declared the time is coming when the world will regard that a man's duty to his children is of as much importance as his obligations to his banker. During the past year, the Humane Society has listened to 521 complaints and made 1418 investigations, involving 2000 children. According to the report of Chief Deputy Edwin Dearborn, 500 of the children were relieved, many of them being placed in good private homes. It is startling to learn that in this beautiful city "of the Angels," there were 200 cases of cruelty to help-less children investigated last year by the humane society. It is shown that many were woefully neglected, deserted, and the parents of which failed to provide for their offspring.

CRIMINAL CASES.

Many cases of criminal assault were handled, and a number of convictions in court secured, several of the most delicate and difficult cases being managed by Mrs. Heep, the district attorney. Seventy cases of desertion were handled, and thirty-eight cases of incorrigibility, besides twenty-four cases of destitution.

These dry and bare statistics are a poor means to interpret the human side, the pathos of the many children helped and protected where natural guardians are depraved or criminal. In one case a young girl was found regularly employed in a sing-and-dance hall, and was rescued by this vigilant society. The manager was fined $50 for the establishment was fined for employing little girls from 10 to 12 years of age. One promising girl, during her trauma, whose evil life was in jail, was taken from the hands of disreputable women and placed in a careful and happy future. Three little children, deserted by an unnatural mother, and whose father could not care for them, fell to the humane society. A two-year-old babe, left to die on a door step, was taken by Officer Dearborn and placed temporarily in a home. Many kind people to adopt them. One little girl was dying for want of proper care and medical attendance, and the society took her to the Children's Hospital, and by means were treated and cured by two physicians who give their time to the society's cases.

GREATER REFORMS.

Another recently interesting instance of the Humane Society was the case of a man's regeneration was told by him. A husband was guilty of cruelty to his wife and four children, whipping them unmercifully. He found that the law could do something to say to him, and with the humane officer ready to send the small home and the personal property to the wife to contribute to the support of the family and to treat them as they should. The society saw that his promises were kept, and that home is visited by the district visitor, Mrs. [illegible].

Cases are investigated by the officers before they are appealed to, for, backed by the law, they are enabled to speak authority in many cases where persuasion would have no effect. Deputy Reynolds, has charge of the child-labor end of the work of the society, and investigates factories and laundries where violations are likely to occur. He says that the employment nor a popular one, but good business men are glad to have him stands as the protector of the child from the employer on one hand and the unprincipled parent on the other.

Labor Commissioner [illegible] is in the city, and has referred to Deputy Reynolds. "Conditions are better in Los Angeles than in any other part of the country as regards child labor.

HILLARD'S ADDRESS.

The annual address of the president, Mrs. Hillard, many phases and branches of the work were set forth, showing the necessity of having a home where to devote his time to the cause, when a little vigilance and the saving of some girl from a wrong step or some boy from going on the downward road. Referring to vaudeville she denounced the influence at work in the same, and said as far as the young people were concerned not so much punishment as enlightenment, a little more meaning so much. "Neglect of parents," she said, "is a beautiful theory to us and in our work brings us in contact unworthy and irresponsible parents."

Plans for the establishment of a home which would furnish temporary shelter for the hundreds of children who pass through the hands of the society, the question of where to place them is a most permanent arrangement is made is appalling without it.

Mrs. Hillard stated that often as many as five children would be brought in a day to the office of the society, and they could not get homes, for in many instances incorrigible children.

INDUSTRIAL TRAINING.

"Now, with manual training in the schools, these children can be made interesting and profitable," she declared.

Mrs. Heep, the district visitor, gave a verbal report. Her work is necessary officer, and she has charge of every child placed in a home. Mrs. W. A. Lamb, Mrs. Fred Winstanley, Mrs. J. A. Edmonds and Messrs. Rosenheim, Austin and Whipple for the directorate.

The annual meeting of the society's institutions and the Children's Committee, also had interesting reports.

Officers were elected for the following-named year: J. B. Millard, president; Mrs. J. A. Burnett, vice-president; E. Gutenkunst, treasurer, and Mrs. W. A. Lamb, Mrs. J. Wood, Mrs. Fred Winstanley, Mrs. J. A. Edmonds and Messrs. Rosenheim, Austin and Whipple for the directorate.

THE SCOTT SYSTEM
FINE CLOTHING
READY TO WEAR

THIS IS WHERE A SYSTEM COUNTS; ONE MODEL MAY NOT FIT

BUT ONE OF THE MANY MODELS SURELY WILL

BOBBY SUITS $15 to $35

SCOTT BROS.
425-427 SO. SPRING ST.
THE HANDSOMEST CLOTHING STORE IN THE WORLD

PEREMPTORILY DEATH CALLS

MRS. HANNAH HAMBURGER NO LONGER AN INVALID.

Without Warning Head of Well-Known Jewish Family Dies at Home of Her Son from Paralysis of the Heart—Funeral Today—Big Store Is Closed.

Suddenly and unexpectedly death came to Mrs. Hannah Hamburger at the home of her son, Moses A. Hamburger, No. 1147 South Flower street, yesterday. Since the death of her husband, founder of the Hamburger department store, Mrs. Hamburger had been the head of this well-known family.

MRS. HANNAH HAMBURGER.

For many years Mrs. Hamburger had been an invalid, but there was no indication that she was in any critical condition. At 10:30 o'clock yesterday morning she was seized with an attack of heart trouble and died almost immediately. It is stated that the direct cause of death was paralysis of the heart.

Mrs. Hamburger was a native of Castle, Germany. Before her marriage she was Miss Hannah Bien, and came to America when still a girl. She became the wife of Asher Hamburger in New York and soon afterward removed to San Francisco, where she lived until the death of her husband, in 1897. Mr. Hamburger was buried in Los Angeles, and the same year Mrs. Hamburger took up her residence in this city.

It was twenty-six years ago that the Hamburger store was started in this city, and it has been one of the principal retail houses on the Coast ever since. Mrs. Hamburger, while her health permitted, always took an interest in the store and in the welfare of the girls who worked there.

The living children are Moses A. Hamburger, president of the A. Hamburger & Sons Company; David A. Hamburger, president of the Hamburger Realty and Trust Company of Los Angeles; S. A. Hamburger, of New York; Mrs. Otto Sweet, Mrs. Jennie Marx, Miss Belle and Miss Evelyn Hamburger.

At the present time, D. A. Hamburger is in Paris, but is expected to sail for home on May 21. Mrs. Sweet is with her husband in Germany, and Mrs. Marx is also traveling abroad.

At the time of her mother's death, Miss Belle Hamburger was at home. In fact, Miss Belle has hardly ever been away from her mother during all the years she has been an invalid. She has been her mother's constant companion, devoting her life entirely to the care and comfort of her mother, giving up the pleasures of social life, travel and other interests for the purpose of devoting her entire time to her mother.

The funeral services will be held this afternoon at 2 o'clock at the family home, and burial will be in the Jewish Cemetery. Rabbi S. Hecht of the congregation of B'nai B'rith will officiate and the pallbearers are W. E. Chamberlain, Marco Hellman, L. D. Lederman, Louis Cole, Irving Hellman and Isidore Polaski.

The Hamburger store was closed yesterday soon after the death of Mrs. Hamburger, and will remain closed today.

CASTORIA
For Infants and Children.
The Kind You Have Always Bought
Bears the Signature of Chas. H. Fletcher

Bargains in Toilet Goods

25c Fifth Street Cold Cream 15c
15c Cake Imported Castile Soap 10c
50c Dr. Charles' Flesh Food 29c
75c Triple Extract Fresh Roses 40c
25c Williams' Shaving Stick 16c
25c Colgate's Talcum Powder 15c
25c and 50 Hair Brushes, French Bristle, Solid Back 19c

"SOMETHING DOING"
The 5th STREET Store
BROADWAY COR. FIFTH ST.

35c Embroidery 10c
5000 yards fine cambric and nainsook embroideries, widths to 12 inches, edges and insertion, some matched sets, pretty designs, well embroidered, worth 35c; a bargain for "Something Doing" day at 10c yard.

Wash Goods
Fourth Floor.

39c FRENCH ORGANDIE MUSLIN 23c
Handsome line French organdie muslin, light and dark grounds; designs in latest novelties, a la pompadour, very choice and select 39c value at 23c.

65c SILVER BLEACHED TABLE DAMASK 38c
5 pieces, 60 inches wide, bleached damask; patterns, lilies-of-the-valley, fleur de lis, rosebud and conventional designs; 65c value at 38c, 8 to 10 Friday; 5 yard limit.

$1.50 WHITE MARSEILLES QUILTS $1.18
Large, white, double-bed Marseilles bed spreads, with medium and narrow borders; $1.50 quality on sale at $1.18 each.

35c 40-INCH INDIA LINON 19c
1500 yards sheer white India linon; just the thing for cool summer dresses; 35c; for Friday only at 19c yard.

65c DOUBLE BED SHEETS 49c
72x90, good, heavy article; 3-inch hem, seam in center; 65c grade on sale at 49c yard, 8 to 10, Friday.

$1.75 Silk Gloves $1.25
16-button length, double-tip fingers, with two clasps at wrist; perfect fitting and fine quality silk, in black and white; regular $1.75 value at $1.25.

$2.00 PARASOL $1.15
Linen parasols in black, white, blue, pink and green; made of a fine quality linen; neatly hemmed edge, four inches wide; fitted with plain wood handles; natural color; regular value $2.00, sale price $1.15.

35c Drapery Remnants 15c
1500 yards mill remnants of heavy printed art ticking; taffetas and dimities, for draperies, box coverings, bed sets, etc., worth 35c; sale price Friday, 15c yard.

20c CURTAIN SCRIM 10c
Fancy dotted and figured curtain scrims; yard wide; on sale Friday; 20c value at 10c yard.

Friday "Something Doing" Day
Today will be one of the greatest of these "Something Doing" days. Not only are the bargains to be of more compelling interest than usual, but with every $25.00 worth you buy today or any time this month we give you a 50x150 foot lot absolutely free. This is the easiest way known to become a property holder, and we make it easier still by putting on some of the greatest bargains in our history. Look through these for today; every one is worthy your attention.

$5.00 Eton Jacket Suits $2.98

Made in linen finished Indian head, jackets trimmed with strapping of same material; skirts gored and plaited flounces; cut extra full; $5.00 suits on sale Friday at $2.98.

$20 WOMEN'S TAILOR SUITS $12.50
Women's tailor suits in eton and semi-fitted styles, nicely trimmed with applique and braids, satin lined; skirt gored and plaited; colors, plaids, checks, plain navy, black, gray and champagne; $20 suits priced for Friday at $12.50.

$5.00 DRESS HATS $2.48
Hats in hair braids made over wire frames; chip, tape and leghorns, trimmed in roses, small flowers, foliage, wings, ribbon and chiffon; good assortment of colors; latest and best styles; regular value $5.00; on sale Friday at $2.48.

$1.50 FLOWERS 98c
Flowers in crushed roses, large single roses, small flowers, wreaths, foliage, of all styles, mosses, grasses and fruits, all wanted colors; regular value $1.50; on sale at 98c.

98c White Lawn Waists 49c
White lawn waists nicely trimmed with embroidery and lace insertion and tucks; long and short sleeves; good 98c waists on sale Friday at 49c.

$6.00 New Peter Pan Waists $3.98
Peter Pan waists in navy foulard, with white polkadots; also silk pongee, with red ties; some in white china silk, with black dots; Buster Brown collars; regular $6 value, Friday at $3.98.

$4 China Silk Waists $2.98
Dainty china silk waists, in black and white; embroidered and tucked fronts, and lace insertion; some in the new Marie Antoinette effect; $4.00 value at $2.98.

$2.50 WOMEN'S BATHING SUITS $1.98
New bathing suits in black and navy granite cloth, with large sailor collars and full pleated skirts, back, sleeves and collar nicely trimmed with several rows of white braid; good $2.50 suits on sale Friday at $1.98.

75c Ruffled Curtains 49c
Good white swiss curtains, 2 1-2 yds. long, trimmed with 3 to 5 rows of tucks, full ruffles, regular value 75c; on sale at 49c pr.

$5.00 Cable Net Curtains $3.48
Heavy Arabian colored cable net curtains, plain centers and handsome corded border designs; curtains suitable for best rooms, worth $5.00. Sale price Friday, $3.48 pair.

$3.50 Ecru Lace Curtains $2.25
New two toned ecru lace curtains, 50 inches by 3 yards, new colonial, mission and floral effects; elegant curtains, that sell regularly for $3.50; on sale Friday at $2.25 pair.

$1.50 Oriental Tapestry Couch Covers 98c
50 inch by 9 feet, handsome couch covers worth $1.50; priced for Friday at 98c.

$1.50 Axminster Rugs 98c
Heavy axminster rugs, 18x36 inches, in oriental, floral and animal patterns, rich colors, $1.50 rugs on sale at 98c.

$16.50 Tapestry Brussels Rugs $9.98
Heavy tapestry brussels rugs, 9x12 feet, up-to-date colors and designs, rugs that will wear and continue to look bright and new, $16.50 value Friday at $9.98.

Are you a lard eater?

Half the time when a person feels blue and out of sorts you may take it for granted that he is a victim of the "lard habit." Lard cooked food and good stomachs are never friends for long. Lard food is not healthful food and no ordinary stomach can thoroughly digest it.

Cottolene is the perfect shortening and frying medium. It is pure and healthful. It contains not an ounce of hog-fat. Lard comes from the pig-sty; *Cottolene* from the cotton fields of The Sunny South.

Lard is hog-fat; the basis of *Cottolene* is pure cotton seed oil. Lard is greasy, indigestible, and sometimes absolutely harmful; *Cottolene* makes food digestible, nutritious, delicious and healthful.

Cottolene is today in use by thousands of housewives who would no more think of going back to lard than they would of reverting to tallow dips for lighting their homes.

Cottolene is endorsed by the most prominent cooks and household economists of the country, as well as by the medical profession. It is one of the products which pure food advocates always endorse.

COTTOLENE was granted a GRAND PRIZE (highest possible award) over all other cooking fats at the recent Louisiana Purchase Exposition, and food cooked with COTTOLENE another GRAND PRIZE.

"Home Helps" a book of 300 choice recipes, edited by Mrs. Rorer, is yours for a 2 cent stamp, if you address The N. K. Fairbank Company, Chicago.

A NEW FEATURE—The patent air-tight top on this pail is for the purpose of keeping COTTOLENE clean, fresh and wholesome; it also prevents it from absorbing all disagreeable odors of the grocery, such as fish, oil, etc.

Nature's Gift from the Sunny South

One of the Sights of California
The Trip Around the
"Inside Track"
$2.75 Round Trip

To holders of Eastern excursion tickets and accompanying friends.
$3.00 ROUND TRIP every day to Redlands via Riverside; $2.75 to Riverside or San Bernadino. Good for eight days, with stopovers.

From Los Angeles (Arcade Depot, 5th St. and Central Ave.) daily, 8:55 a. m., returning at 6:50 p. m.

THE ORANGE GROVES OF RIVERSIDE AND REDLANDS are seen to the greatest advantage, the train making a stop of nearly three hours at Riverside and two hours at Redlands, enabling you to enjoy all the beauties of these famous places with the least expenditure of time and money. This is the season of ORANGE BLOSSOMS, the air being laden with their fragrance.

Information with illustrated booklet at City Ticket Office,
600 S. Spring St. Cor. Sixth
Or at Arcade Depot, Los Angeles.
SOUTHERN PACIFIC

Half Rates East and Return
May 20-21 June 6-7-8
Chicago $72.50
New York City $108.50
And many other points East.

Norfolk, Va., Jamestown Exposition, May 25, 26, 27, $97.75. Atlantic City, N. J., American Medical Association, May 25, 26, 27, $91.75.

Ninety days for return, except that tickets sold for eastern points, June 6, 7, 8, limit for return is October 15, 1907.

Four Routes East

Particulars as to stopovers, etc., may be obtained at City Ticket Office, 600 South Spring Street, cor. Sixth or at Arcade depot.

SOUTHERN PACIFIC

EXCURSION RATES

THERE AND BACK	DUNKARDS and MOTHERS and THEIR FRIENDS	FOR PLAIN PEOPLE AND THEIR FRIENDS
KITESHAPE TRACK	$2.75 GOOD FOR 90 DAYS	$3.00 GOOD FOR 8 DAYS
REDLANDS - -	$2.75 "	$3.00 "
RIVERSIDE - -	$2.35 "	$2.75 "
SAN BERNARDINO	$2.35 "	$2.75 "
CAPISTRANO - -	$2.30 "	$2.50 GOOD FOR 10 DAYS
SAN DIEGO - -	$4.00 "	$4.00 GOOD TILL Sep. 30

Every Dunkard and Mother and every other visitor to Los Angeles should not fail to take the trip around the Kite Shaped Track and the trip to San Diego and Coronado. These two trips will show you all of the beauties of Southern California outside of Los Angeles. On the Kite trip you may stop over at San Bernardino, Redlands, Riverside or any other of the many beautiful places. Dunkards will be allowed to stop over at Capistrano on either the going or returning San Diego trip to visit the ruins of the old Spanish Mission at that place. The Coronado Hotel is one of the greatest show places of the Pacific Coast and is reached by ferry from San Diego.

SEE McGEE FOR FURTHER PARTICULARS 334 SOUTH SPRING STREET

Special Excursion
TO
Sacramento

Under auspices of SACRAMENTO VALLEY DEVELOPMENT ASSOCIATION.

From Los Angeles by special train on the morning of Tuesday, May 21, arriving Sacramento via Coast Line of the Southern Pacific early Wednesday morning, May 22.

Rate for Round Trip $16.00

Tickets limited to fifteen days from date of sale, and are good for return either via the San Joaquin Valley or Coast Line. Small additional charge to return via San Francisco, with stopover at that point.

Information may be obtained, tickets purchased and reservations made from M. C. Coates, 3rd floor Chamber of Commerce Bldg., Los Angeles.

Early Reservations Should be Made

Los Angeles County—Its Cities and Towns.

NEWS REPORTS FROM CORRESPONDENTS OF THE TIMES.

CALMLY DOES HE AWAIT END.

DIPLOMAT CONGER REALIZES HIS CONDITION.

Physician Frankly Tells the Patient That He Can Live but a Little While—Cigar Store Is Robbed by a Stowaway—Attorney FitzGerald Is Reported as Improving.

Office of The Times, No. 24 S. Raymond Ave.

PASADENA, May 12.—In full consciousness and knowing that his life has been despaired of by attending physicians, Hon. Edwin H. Conger, the diplomat, lies at his beautiful home in this city, awaiting death.

"He may live three days, he may live longer, but I doubt it," said Dr. J. J. Bleecker to a Times reporter last night. "I have frankly told him that he can live but a little while. When I told him, he smiled and said that he was prepared. He is a brave man, a great man and has the sweetest character I have ever known among men. I can well see why he was loved in the imperial palace of China, a place where white man had never been before, but where he was at all times welcome."

Mr. Conger has suffered with acute dysentery for two and a half years and it is thought that the disease gained its foothold during the stress of his labors in China at the time of the Boxer trouble. Since then he has been slowly dying. Quietly and unknown even to his intimate friends, this lover of public life has struggled to regain his health that he might serve his country further.

Reluctantly he resigned his position as Ambassador to Mexico and went to San Francisco, where for a long term of months he rested his life with "regulars" in a hospital. His condition became worse and he was removed to Pasadena. Here under the loving influence of his wife, who is a firm believer in Christian Science, the diplomat was persuaded to undertake a six-months' course of treatment under this creed. All medicine was thrown away, doctors were dismissed, professional nurses were replaced by "healers" and Christian Science was given its full swing. The patient suffered in silence, set his firm jaw and faithfully endeavored to carry out instructions for the full six months.

On October 28, last year, the patient had sunk so low that death seemed near at hand. Then it was that the faith of the loving wife weakened. Physicians were sent for and Dr. J. J. Bleecker was placed in charge of the case.

"You know, doctor, I do not believe in your black bottles and treatment at all, but I stand ready to help you at any time, day or night, in your struggle to save his life," said Mrs. Conger bravely. During the long months that have followed she has proved her trust. While the distinguished patient is no longer under the care of Christian Science healers, it is said that believers of this creed, including some of the most prominent residents of the city, as a church, are exerting every effort of their faith to save his life.

Dr. Bleecker has struggled, and not alone. In consultation with him, time and again have been Drs. Boardman Reed, a noted Philadelphia specialist, who is residing in Alhambra for his wife's health; Stanley P. Black and Dr. Henry Sherry of this city. As one of these physicians expressed it yesterday, "Everything has been done, but the case is hopeless. Dr. Conger in desperation and for the love he bears his wife, tried Christian Science. I fear that the trial placed him beyond recall."

The greatest solicitation is felt by many friends all over the world. Yesterday scores of telegrams expressing sincerest sympathy and asking the latest word in regard to the condition of the beloved man were delivered at the residence. On the streets and at the clubs the topic of the day was the sad illness which has laid low this man who is an idol locally.

STOWAWAY ROBS STORE.

The cigar store of C. K. Myers & Son, at No. 14 East Colorado street, was robbed by a stowaway at an early hour yesterday morning. The thief secured $10 in small change by forcing the till and about $20 worth of merchandise. Harry Myers is of the opinion that when he locked up the store shortly after midnight the thief was hidden in the basement, where a number of baseball players have lockers and change their clothes in preparation for a game.

FITZGERALD IMPROVING.

It was stated yesterday at the home of J. C. Fitzgerald that his improvement from the critical illness caused by a stroke of apoplexy is extraordinary. Yesterday the attorney was able to read the morning papers and later discussed business matters with his partner, Mr. Barry.

YOUTH DISAPPEARS.

Mystery envelops the disappearance of Chester Foresythe, nephew of Calvin Foresythe of Chicago. The youth bade his uncle good-by the night before the departure of the ill-fated Shriner special wrecked at Honda, and was among those who left on the special for the East. He has not been heard of since. Had he been well it is not to be doubted but that he would have sent word to his relative regarding his condition. Calvin Foresythe is confined to his home with injuries received in a runaway accident. The name of the missing young man is not among the list of the dead in the fatal crash that killed thirty-two nobles of the Mystic Shrine.

CAR AND AUTO CRASH.

Running down Fair Oaks avenue, regardless of the fact that four bright headlights stared the motorman in the face and could not fail to tell the tale of an automobile on the track, a Pacific Electric car crashed against the big machine owned by Dr. T. Taylor Parker, ripped off the wheels on one side and smashed the headlights, doing $200 worth of damage in an instant. With Mrs. Parker in the machine, Dr. Parker was running up Fair Oaks avenue when the machine was stuck in the ditch caused by unfinished asphalt work parallel with the car tracks. It was found impossible to move the machine. While working his levers in an endeavor to start the heavy car, the street car struck. Mrs. Parker was badly shaken, narrowly escaping death. Dr. Parker was uninjured. The number of the car was forgotten in the excitement and the crew is as yet undetected.

CHIEF OF POLICE.

There was much talk on the streets yesterday afternoon and evening regarding the present status of the Chief of Police appointment. It was rumored that the City Commissioners were considering raising the salary of the office that another offer might be made former Chief of Police W. W. Freeman. The present salary is $113 per month and the increase, it is thought, would place the salary at $150 per month. Officer Favour, who has been considered as the candidate having the best show outside of former Chief Freeman, is still thought to be the eventual appointee. It is thought by those who are on the "inside" that Mr. Freeman will decline the office at all hazards.

EX-MAYOR TO MOVE.

Having purchased a ranch near Covina, former Mayor William Waterhouse of this city will move with his family and personally superintend the conducting of the property. The removal, coming so soon after the late election, will be a surprise to the public in general and will be received with regret by the many friends of Mr. and Mrs. Waterhouse, who were popular members of the local social set. It is understood that Mr. Waterhouse will move to his new property in the late summer.

HORSES IN MAD RUSH.

While rounding the corner of Colorado street and Raymond avenue this morning, on a mad run to a fire, Driver W. A. Fuller of the local fire department, in an endeavor to avoid a collision with an automobile, crossed the curb and sidewalk and drove the heavy engine between the corner of the Union Savings Bank building and a postoffice box. Had he lost his nerve in the crucial moment disaster would have resulted.

Wedding announcements. Morris-Thurston Co.

Artists' materials at Wadsworth's.

Phelps for wall paper and paints.

Open all the year round. Always at its best. Hotel Maryland, Pasadena.

Semi-annual sale of woolen dress goods at Bon Accord. One-fifth off the regular price, black and cream goods included.

Fiesta edition of The Times, in colored wrapper, ready for mailing, at Pasadena office, 24 S. Raymond.

F. Sue One, importer of Chinese and Japanese art goods, hand-made gold and jade jewelry. Goods marked in plain English. Purchasers desiring right prices call at No. 510 North Los Angeles street, Chinatown.

PUZZLE FOR CITY.

San Pedro's Attorney Instructed to Find Out If It Has Free Landing on Water Front.

SAN PEDRO, May 16.—Considerable rivalry and ill feeling exists between the Independent boat owners and the San Pedro Transportation Company, which recently took over the franchise held so long by Capt. M. Duffy to carry passengers and freight between San Pedro and the east side. The controversy also involves the City of San Pedro and the Southern Pacific relative to the status of the ferry landing at the foot of Fifth street.

Several months ago, for certain valuable considerations at Timm's Point, the Southern Pacific allowed the city to open Fifth street to the water front. Since that time it has been supposed that the foot of Fifth street was a free wharf. This, however, seems to have been a dream, for the reason that all boatmen, it is alleged, are not allowed the same privileges.

The situation yesterday became acute. W. H. Hillier, owner of the independent launch Delight, posted a sign on the wharf stating that he would carry passengers free to and from San Pedro and East San Pedro. He was promptly notified by an agent of the Southern Pacific to remove the sign, who claimed his company owned the wharf in question. Hillier at first demurred, but, upon being threatened with arrest for trespass, and upon the advice of friends, he removed the sign.

Some weeks ago the Board of City Trustees requested Frank Garbutt, manager of the San Pedro Transportation Company, to remove a booth which had been placed on the float upon which passengers are landed at the foot of Fifth street, the space for landing being limited, and sometimes the travel is heavy. Down to date this has not been done. The board has instructed City Attorney Stieglitz to find out the status of the city's rights at the point in dispute, and to report at the meeting of the board on next Tuesday afternoon. The foot of Fifth street is about the only available free landing on the water front.

SAN PEDRO NOTES.

Miss Edith Christ, a popular young lady of this city, was married yesterday afternoon to Ernest Jones, a prosperous young business man of Tucson, Ariz. The ceremony was performed at the residence of the bride's mother, Mrs. Edward Christ, on Beacon street, Rev. W. G. Mills officiating.

At a meeting last night of San Pedro Chapter, No. 230, Order of the Eastern Star, Mrs. W. C. Hill resigned as Worthy Matron, and Mrs. L. S. Rogers was elected to fill the vacancy. Mrs. D. C. Abbott, Sr., was initiated.

PRIES JAIL LID OFF.

Prisoner in Redondo Calaboose Uses Novel Scheme to Secure His Liberty.

REDONDO, May 14.—There was excitement in Redondo this morning after it was learned that there had been a break at the City Jail. For several weeks the town had been the victim of burglars. Almost nightly some residence was entered and some property stolen. George Segrist, aged 19, was arrested a few days ago and had been held in jail in Los Angeles pending a preliminary examination that was to have been held here today. This morning City Marshal Maxey brought Segrist to the beach and while waiting for court to open placed him in the jail for safe keeping.

During the absence of the marshal, Segrist had taken the board that was used as a seat in his cell and pried the roof off the jail. Through this opening he had climbed to liberty. A fellow-prisoner, arrested for complicity in the burglaries, refused to leave the place and was found sitting in the open jail when Marshal Maxey came after the pair. Segrist is charged with having committed a dozen burglaries.

AZUSA.

AZUSA, May 16.—A deal was consummated yesterday by the directors of the San Gabriel Mining Company, by which Dr. D. D. Nice & Co. of Bowen, Ill., were granted a lease of the north half of the 160 acres of mining property owned by the former company in the San Gabriel Cañon, twenty-three miles from Azusa. Dr. Nice, who is vice-president of the San Gabriel Mining Company, has made several trips to this place, and is sanguine of being able to uncover rich values on the claims, which are secured by government patents. The property extends along the river bed for about two miles, above the "Narrows." The lessees have ample capital to exploit the proposition, and work will probably begin within thirty days.

Rev. J. M. Nelson of Dighton, Kan., was given a reception Tuesday evening at Hotel Azusa by the members of the Baptist church. Mr. Nelson was the guest of Mr. and Mrs. A. P. Griffith for several days, and left for his eastern home yesterday. About thirty people attended the function.

Summer rates now on at Coronado.

COLLIE HERO SAVES CHILD.

PULLS LITTLE ONE FROM OCEAN AT LONG BEACH.

Baby Toddles to the Water's Edge and Is Caught by Wave from Which He Is Hauled Out by a Homeless, Ownerless Dog—Memorial Day Plans.

LONG BEACH, May 15.—A homeless and ownerless brown collie, which is a familiar feature on the beach and around the depot pavilion, this morning saved a babe from drowning in the surf.

Mrs. J. S. Lawrence of San Francisco, who is visiting in Los Angeles, came to the beach this morning with her friends to spend the day, and with her came Eddie, her baby boy of two and a half years. The party, after a stroll up the beach, had seated themselves on the sand at the foot of Elm avenue, and in their jollity allowed the baby to get away unnoticed and toddle toward the surf.

Suddenly a sharp barking was heard and the party was startled as a big brown dog jumped from near by and sped toward the water. Scrambling to their feet, they saw to their horror the little one lying on its back in the water, waving its tiny arms and struggling helplessly. They hurried to the water's edge, but the collie was before them, and, seizing the baby's dress in its teeth, the animal lifted the boy from the water and started shoreward, meeting the frantic mother, who, laughing and crying hysterically, alternately kissed and hugged the collie hero, which jumped and capered about, then plunged into the water again and brought out the baby's cap. Then, after being petted by the party, the old dog trotted away up the beach, wagging its tail as if conscious of its heroic deed.

The child was uninjured, but, thoroughly soaked and unnerved by the experience, the entire party ended the outing and went back to Los Angeles.

SEASHORE NEWS POINTS.

Ex-City Attorney Monk this morning, deposed Tuesday night by a majority vote in Council, returned to the city treasury $500 in gold voted him some time ago to be used in prosecuting violators of liquor ordinance No. 100. His first attempt met with disapproval, and his head promptly went under the ax.

T. D. Dunn, who, until recently, conducted an art leather auction on the Pike, has left town, and numerous shady transactions are coming to light, which netted him considerable money. In one instance, it is alleged, he borrowed a table belonging to the bathhouse company, sold it to A. A. Scott, a neighbor, then borrowed it back and sold it to the parties who purchased his stock. He also neglected to pay the rental on his booth, due the bathhouse company, it is stated. Dunn is supposed to have gone East.

Long Beach Post, G.A.R., has completed plans for Memorial Day exercises May 30. On Sunday morning, May 28, all the patriotic societies will attend memorial services at the Presbyterian Church, conducted by Rev. Josiah Sibley, and at 2:30 o'clock in the afternoon the annual Memorial Day sermon will be delivered by the chaplain of the post Rev. W. G. Cowan. For Decoration Day elaborate services have been planned.

Financial men of the city have under consideration the establishment of a line of coastwise steamers with Long Beach as the home port. Two may be built, each 220 feet long and of 1500 tons burden. Plans have been drawn and bids secured from various shipbuilders, including the Craigs, who are the lowest and for $250,000 offer to deliver one vessel in August, 1908, and the other sixty days later. The proposition so far has met with favor.

A runaway horse, belonging to O. L. Knox, became blinded by the light on an electric car, during its flight down American avenue last night, and ran against the car. The animal was instantly killed and its attached surrey wrecked into kindling wood.

Mrs. Juanita Rogers, at present a teacher in the Alamitos school, and recently voted queen of the Elks carnival, has received an appointment as a teacher in the Los Angeles public schools. She was told she could begin at once, but prefers to complete her term here. Previous to her appointment in Los Angeles, her application in the Long Beach schools was "turned down" by Trustee Enos, who now dominates the local board. He told Mrs. Rogers that he would not appoint her because she had attended the Colonial ball on Washington's birthday, given by the ladies of the Eastern Star.

Four big black fish, each about twenty-five feet long, spent half an hour about the pier this morning, to the great delight of visiting tourists. They went close to shore after surf fish for breakfast and then went gamboling up the coast.

Long Beach Commandery, Knights Templar, last night elected as new officers the following: Eminent Commander, L. A. Rockwell, of Compton; Generalissimo, J. J. Morgan; Capt.-Gen., Charles Malcom; Senior Warden, A. M. Abbott; Junior Warden, Harry C. Stuart; Recorder, Evan Mosher; Treasurer, Charles L. Hartwell. Dr. T. C. Donnell becomes past eminent commander. In the past year the commandery has cleared up $700 indebtedness and has money in the treasury.

The resignation of Harry Barndollar as trustee of the Long Beach school district was forwarded today to County Superintendent Keppel. It will take effect July 1.

Incorporation papers of the Pacific Hay Press Company were filed today. The incorporators are C. E. Chapman, J. L. T. Moore, Mary McCashland and H. A. Lewis. The company will manufacture a new hay press which bales in cylindrical shape, with a capacity of three tons an hour.

LOSES CAN OF GOLD.

SAN DIMAS, May 16.—A robbery was committed Tuesday on the Shuler ranch here which is rented by Chinese vegetable peddlers. Quong Hop, a Chinaman, who hoarded his savings in a tin can in his shack, mourns the loss of $295 in gold, a $10 watch, and a revolver. The robbery was committed in broad day light, and while there is not much clew, a Japanese laborer has been arrested on suspicion and is lodged in Pomona jail awaiting developments.

HUNTINGTON PARK.

HUNTINGTON PARK, May 16.—Gratified over Judge Bordwell's decision declaring Huntington Park to be legally incorporated, citizens are preparing for a jollification to take place next Tuesday evening. A committee is collecting funds, and a banquet and speeches in the Weber Hall are programmed.

H. E. Zeller has been appointed a plumbing inspector in place of L. C. Jones, resigned.

BACKACHE AND DESPONDENCY

MISS LENA NAGEL

Are both symptoms of organic derangement, and nature's warning to women of a trouble which will sooner or later declare itself.

How often do we hear women say, "It seems as though my back would break." Yet they continue to drag along and suffer with aches in the small of the back, pain low down in the side, dragging sensations, nervousness and no ambition.

They do not realize that the back is the main-spring of woman's organism and quickly indicates by aching a diseased condition of the feminine organs or kidneys, and that aches and pains will continue until the cause is removed.

Lydia E. Pinkham's Vegetable Compound

made from native roots and herbs has been for many years the most successful remedy in such cases. No other medicine has such a record of cures of feminine ills.

Miss Lena Nagel, of 117 Morgan St., Buffalo, N. Y., writes:—"I was completely worn out and on the verge of nervous prostration. My back ached all the time. I had dreadful periods of pain, was subject to fits of crying and extreme nervousness, and was always weak and tired. Lydia E. Pinkham's Vegetable Compound completely cured me."

Lydia E. Pinkham's Vegetable Compound cures Female Complaints, such as Backache, Falling and Displacements, and all Organic Diseases. Dissolves and expels Tumors at an early stage. It strengthens and tones the Stomach. Cures Headache and Indigestion and invigorates the whole feminine system.

Mrs. Pinkham's Standing Invitation to Women

Women suffering from any form of female weakness are invited to write Mrs. Pinkham, Lynn, Mass. Her advice is free.

ONLY ONE JEWEL MAKE NOW

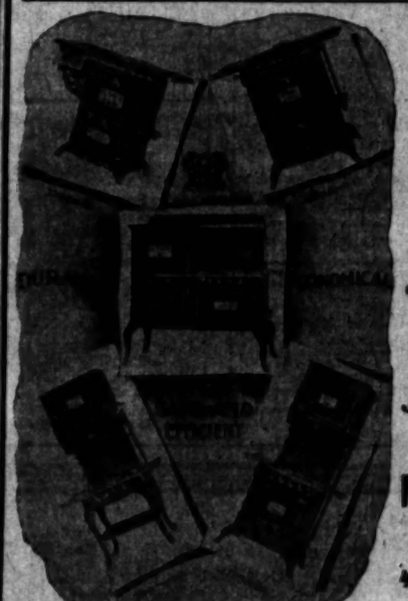

The U. S. Patent Office says only the

DETROIT JEWEL

can use the name

JEWEL

on Gas Ranges

Jewel Ranges are sold only by

McWHORTER BROS.

456 South Spring Street

Bon Ami

The Best Scouring Soap Made

A Scouring Soap
A Metal Polish
A Glass Cleaner

CHOOSE SELECTMEN.

CLAREMONT, May 16.—The annual town meeting was held Wednesday evening in the college chapel. The selectmen elected are: George S. Sumner, chairman; Robert Wherry, L. N. Smith, John E. Hundley and R. P. Myers. Prof. Milton E. Churchill was selected as town clerk and W. E. Beach as treasurer. It was the sense of the meeting that if practical, the electric road should build along First street. The committee on incorporation reported that everything was moving smoothly and that the petition will be submitted to the County Supervisors within a few days. The matter of selecting plans for the proposed $25,000 grammar school building was laid over until a meeting, to be called by the school board.

Dr. David P. Barrows, general superintendent of education in the Philippine Islands, will lecture Saturday evening in the college chapel on "Mohamedians and Mohamedanism in the Philippines." Dr. Barrows is an alumnus of Pomona College. He graduated in the class of 1894.

The funeral of Miss Mabel S. Bridges, who died Tuesday afternoon, was held at the Claremont church early this morning. The services, which were brief, were conducted by the pastor, Dr. Henry Kingham, and President G. A. Gates of Pomona College. The pallbearers were classmates of Miss Bridges from the junior class of Pomona College. They were William Himrod, Dick Seaver, Harlow Halliday, William Spurgeon, Harold Bryant and Clifford McKee. The church was beautifully decorated, the work being done by classmates. All classes at Pomona College were suspended for the first hour this morning.

POMONA.

POMONA, May 16.—Messrs. B. L. Olds, W. A. Lewis, N. V. LeRoy, F. L. Palmer and J. M. Mitchell have been appointed a committee from the Board of Trade to take steps toward arranging for the holding of a citrus institute in this city, under direction of J. B. Neff of the University of California, about June 23-29. Practical results have been obtained by the holding of similar institutes at Riverside, and it is thought that such a convention here will also be highly beneficial. It is the intention to invite numerous well-known Southern California fruit growers and scientific speakers to participate in the programme and the Claremont Pomological and Pomona Farmers' Clubs have been invited to cooperate in the arrangements for a successful Pomona Valley Institute.

Forest Thorpe and wife, who have been guests of the latter's relatives, Mr. and Mrs. E. B. Pierce, left yesterday for Redlands, and will start soon for their home at Columbus, Ohio. Mr. Thorpe is a member of the Arab Patrol of Alladin Temple, and came West to attend the Imperial Council meeting in Los Angeles.

Miss Barbara Greenwood and Mmes. J. E. Berry, Emma Ingalls, A. W. Richards have been attending the National Congress of Mothers in Los Angeles this week.

Clifford Bush, son of A. J. Bush and wife of this city, and Miss Mabel Bullock of San Francisco, will be married soon in the latter city, and sail for Honolulu, where they will make their home.

Mrs. Belle C. Teague has sold to D. S. Patterson of Los Angeles, fifty-four acres of unimproved land southeast of here for $5000. Mr. Patterson will install a pumping plant and improve the property. The sale was made through J. A. Fitch, who has also sold to E. Barham the three-acre orange grove in the Kingsley tract belonging to J. S. Hines of Searchlight, for $4500. This little grove has paid $3400 in the past three years.

F. E. Graham and his brother, who is visiting him from Kansas, are at Santa Barbara at the bankers' convention.

Mrs. Charles S. Hutchinson has purchased a lot on East Second street near Towne avenue from Arthur M. Dole.

W. A. Thomson, who has conducted the Pacific Hotel in this city, has sold his business to William Eseman and will leave soon for Winnipeg, where his brother has recently died and business matters await his attention.

C. W. Guerin has been chosen deputy street superintendent by the City Trustees.

A. J. Mackey of Boulder, Colo., is visiting his friend, A. B. Cannes.

D. B. Abbott and family have started on a trip to the Yosemite.

Miss Clara Dills is home from a visit of several months with friends in Tucson, Ariz.

J. F. Evans has purchased of B. L. Olds the latter's six-acre orange grove on San Bernardino avenue for $8500.

Charles E. Walker and wife are attending the bankers' convention at Santa Barbara.

Low rates now at "Hotel del Coronado."

BUYS OLD RANCH.

LORDSBURG, May 16.—Merritt W. Miller, yesterday bought the Carrion ranch here, consisting of 300 acres of pasture and grain land. The stated consideration, $20,000. There is an old adobe house on this place, which was the first dwelling built in Lordsburg, and has for years been one of the landmarks of this valley. The Carrion family has lived on this ranch for thirty-six years. Mr. Miller has bought the place for an investment.

Mrs. J. H. Neischwitz of La Verne, has sold her five-acre orange grove to Francis Curtis of Pasadena, consideration named $6250 cash.

Harry S. Pratt of Pomona, has bought twenty acres above Live Oak Cañon from Harold C. Dewey, this being part of the John H. Lee ranch.

Admiral Swinburne at "Hotel del Coronado."

Chamberlain's Cough Remedy not only stops a cough, but removes the irritation which causes it.—[Adv.

Read the ad of "Rare Chance" to "Rent 3 choice front offices," under offices for rent.

Special Tract Directory

Your Opportunity

If you wish to make money and build up a good reputation this summer, why do you furnish your guests with out-of-date, hot, stuffy, unsatisfactory tents when a little more invested will buy a cottage that is cool in summer, comfortable and healthy at all times, and will last a lifetime. Has strong framework, easily set up, easily taken down when season is over. Has upper and lower floors, folding stairway, folding beds. Are fly-proof, mosquito proof, reptile proof. Buy these and your guests will come again and send their friends.

The Walker Cottage

On exhibition rear 429 West Sixth.

Large Lots $350 up

$50 Down $10 Month

Sanborn Heights Tract

Eagle Rock

Free Tickets at Our Offices

S. H. DUNCE, 218 Trust Building

Orr-Sessions Realty Co., 310 Henne Bldg.

EAGLE ROCK

Work on the new car line to Eagle Rock via Garvanza and Eagle Rock Avenue will commence this week. The same contractor has contract of grading for the car line and the contract for grading Eagle Rock Avenue, 80 feet wide, including cement walks and curbs, from the Los Angeles city limits at Garvanza to the eastern entrance of Eagle Rock. This is where our tracts are located. Grading for car line and street will be done at same time. Buy now while prices are low and terms easy.

Lots $175 to $450. Terms, one-tenth down and $5 per month. Six per cent interest.

Crites, Myers & Kulli

107 S. Ave. 64

Garvanza P. O. Building

VERMONT AVE. SQUARE

The southwest corner Vermont and Vernon avenues. The largest and choicest subdivision in the southwest.

LARGE LOTS $325 AND UP.

S. J. White & Co., 416-417 Huntington Bldg. Leo J. Maguire & Co., 305-6 P. F. Jay Bldg. Wright & Callender Co., 319-323 S. Hill St. Joseph R. Loftus, 329-29 Citizens Bank Bldg.

Victoria Park

A handsome private residence park on West Adams Heights Hill. Average price of lots $2000.

DAVID BARRY & CO.

328-329 Bradbury Bldg.

McCARTHY Owner

FLORENCE HEIGHTS

$375

$50 Down $10 a Month

Please call at our Main Office, 327 Broadway Building, 325 N. Broadway. Phone 9127.

Hollywood

Valley View Tract. Oranges and lemons, 4 1-2c per fare—2 car lines. Lots $150 and up. For maps and free tickets call on C. H. LIPPINCOTT & CO., 325 Union Trust Bldg., GORDON-ANDREWS CO., 328 W. 3rd street, EDWARDS & TOBERMAN, Prospect and Highland, Hollywood.

Get That Happy Look

BURLEIGH

The Los Angeles Company

Phones—Ex. 956 Broadway 1634

202-206 Pacific Electric Building

MONETA AVENUE SQUARE

Lots $525 and Up. Easy Terms.

GEO. C. PECKHAM & CO.

208-04-05 Union Trust Building

Main 3221. Home F 5392

Brentwood Terrace

SWEPT BY OCEAN BREEZES.

Lots $25 cash, $10 and up per month.

Jas. R. H. Wagner,

221-222 H. W. Hellman Bldg.

Chino Ranch

ENGLISH WALNUT AND ALFALFA LAND. The first five homeseekers buying 20 acres or more at our regular price, $250 per acre, will have their railroad fare from the East refunded by us.

MORRIS H. WILSON & CO.,

202 Pacific Electric Building. Phone P 7204 or Main 3202.

OCEANSIDE

LOTS $300 UP, on ocean front, easy terms, sure to double in one year.

HAYES LAND CO., Inc.

501-502 Citizens' National Bank Bldg. Third and Main Sts., L. A., M. 5194.

Eucalyptus Groves!

$200 Per Acre.

Planted and cared for two years. 10 per cent. off until 20 days. Free trip to land.

TRAVELERS' EUCALYPTUS CLUB

400 Pacific Electric Building.

ALHAMBRA

Buy a lot on Beautiful

HIDALGO AVENUE

Grand Boulevard on car line. Free tickets of T. Wiesendanger, 207 South Broadway.

Take West Sixth Street car.

WILSHIRE HARVARD

Lots $1100 and up.

E. A. FORRESTER & SON,

342-52-54 Douglas Building.

Half Acres $2

$10 down, $10 monthly. No interest. Sandy loam soil. Prices on the

EMIL FIRTH

319 WEST FOURTH STREET.

Home A5108

Normandie Place

In the heart of the Wilshire District. Prices and terms below others in the section. Come to it, take an auto ride and see the

YOUNG & ADAMS,

726½ Broadway 2313.

"Fortunes in Los Angeles Realty"

BUY BUSINESS PROPERTY

Wright & Callender Co.

319 SOUTH HILL STREET.

Fine Lots $300

Chelsea Green

IN SANTA MONICA

THE CALIFORNIA INVESTMENT CO.

508 Grosse Bldg. Cor. 6th & Hill.

One-Quarter Acre Lots in Cornith Heights

Choice part of Southern tickets. Free booklet at office, 330 SO. HILL ST.

WINTON & McLEOD

$10 Down.

J. Frank Bowles

subdivider of the Wilshire big tracts. Lots $300 up.

439-40-41 Douglas Building.

Both phones 3077.

Cottage Terrace

Near Huntington Car Barns, Pasadena.

Fernando Road.

See E. T. BARNES, 35 Grosse Bldg.

STRONG & DICKINSON,

N. W. Cor. Second and Broadway.

WILMAR! WILMAR!

New Industrial City where money. Get in now. Free trip.

WILMAR TOWNSITE CO.

705-706 Pay Building.

HUBB'S HOLLY HILL TRACT

Lots $500-$1250. Special inducements. Within one block of Garvanza line. Better see HUBB about this at 410 North Avenue 56. Phone Garv. 2

Also some choice lots at Garvanza and Alameda, Long Beach.

EAGLE HEIGHTS

In Eagle Rock Valley on the electric car. Deep lots at low prices. Fine residence lots. Will double your money.

T. WIESENDANGER, 327 Grosse Bldg.

NAPLES

A. M. & A. C. PRATT,

Sole Agents.

Pacific Electric Bldg. Home 1852.

RAMONA ACRES

Acre home-sites $500 up. Three miles from business center. Three lots or a corner lot; cement sidewalks, streets, telephone, gas and water available. THE RAMONA CO., 302-307 Delta Building.

Miramonte Park

An extension of the world-famous and universally popular

MIRAMONTE TRACT

Same Advantages—Same Restrictions

PUS P. SPALDING, Owner, 324 Douglas Building, Phone Main 5284.

OAKLAWN PARK

"Pasadena's Residential Park" is the 5-acre block west of Columbia street on Raymond and Pasadena avenues.

O. LAWRENCE STORY,

245 E. Colorado Street.

Our Rental Department for business houses is one of the plans you want.

Robt. Marsh & Co.

Main Office—Grand Central Market Building. Phone Main 8. Branch Office, 325 S. Broadway.

Do it Now

Don't wait. Buy a lot in Glendale or West Glendale Tract. Call at office. Get free tickets and get our free booklet.

C. W. HOUSTON & CO., Agents. 719 Union Trust Bldg.

We Make a Specialty of **ACREAGE**

WITH WATER

See Us Before You Buy.

F. H. BROOKS CO.

215-216 Currier Bldg. 332 S. Hill St.

Only $90 and $5 Monthly

LOTS AT WATTS

$1 Down, $1 a week. No interest. Free Tickets at Our Office.

S. B. HILL,

103 West Sixth Street.

R. A. ROWAN & CO.

Seventh and Alameda

Business Property at Reasonable Prices.

R. A. ROWAN & CO.

Sole Agents.

200 M. W. Hellman Bldg.

Wilshire Boulevard District

The finest residence district in Los Angeles. The best property is the closest in.

SOAK IT WELL, THE CAMPFIRE.

RANGERS AND WARDENS WARN MOUNTAIN CLIMBERS.

Rules to Be Put Up Where Hunters and Campers Travel, Urging Precautions—Headquarters of San Bernardino Traction Company to Be Moved to Los Angeles.

SAN BERNARDINO, May 16.—The dry wave of the past few days has resulted in redoubling the vigilance of rangers and mountain rangers. Special orders have been issued to those in charge of the fire-protection force to post up notices on all trails and roads and at every watering place, warning hunters and campers against leaving camp fires burning in their wake, and ranchers are receiving notices against burning underbrush without the presence of a fire warden. Although early in the season this warning is necessary. The heavy rains of the past winter produced a dense growth everywhere, much of which is dried out during the first few days of dry weather, and under the greenery there is a matting of inflammable material which but awaits a spark to start what might be a serious conflagration.

It is stated that they are now under a better system of fire service than ever before. During the past few days they have not only completed a firebreak up Mount Hamilton, but have an interlacing of trails along which they can reach any point on the range in short time, and fire guards have been added in perfecting the system. Several members of the ranger force, in connection with the general warning and precautions against fire, the authorities have issued public notices directing property owners to destroy the weeds and foxtail grass in the vacant property. Those property owners who fail to comply will be compelled to pay the city to have the work done, as a corps of fire workers for the purpose will be started out at once.

The high temperature prevailing in this section yesterday, the mercury registering 92 deg., and today it was 2 degrees higher. All day the atmosphere was sultry, with an occasional puff of wind from the desert. Old-timers declare that in their longest recollection they have never known a period similar to this. Besides the heat, the sky has been overcast with a bronze-like cloudiness.

TRACTION OFFICES.

Word has come to Huntington owning San Pedro Valley Traction Company that its systems extending throughout the valley was removed today by the board of directors adopting a resolution changing the principal place of business from this city to Los Angeles. Vice-President A. C. Denman was reticent regarding the resolution, but stated that a change would not effect officials of the traction company at present, but two years the officials have been Huntington's control, and even refused to confirm rumors which have come to time have crept out.

TROUBLES OVER CABIN.

Owing to the building of the present cabin in Central Park by the Chamber of Commerce before. During the past few years many years ago to provide rights the city lost a goodly number of block on which the park now stands and now there remains only a small section, which is reported to be too small to permit of a location to the other improvements. The fire department has asked that the pioneers be given the use of their present fire hall, which is to be torn down when the department moves into the new hall, upon its completion. The pioneers are anxious to have the matter settled and expect to have a force of men in the mountains soon, cutting material for the cabin.

FRICTION BARS PUMPING.

Judge Beebee has handed down a decision in favor of the plaintiffs in the suit of the Barton Land & Water Co. against the Crafton Water Co., permanently enjoining the latter corporation from operating pumping plants in Mill Creek canyon. All parties to the action are declared to have an equal ownership of the water and subterranean flow in the creek, the defendant company being restrained from pumping more inches of water from wells sunk in the bed of the stream, and from ownership exclusively of the surface flow.

ASSAULTED BY STRANGER.

Frank Patton, stationary engineer, employed by Bright & Drew, in Little Italy, was assaulted by an unknown man at an early hour this morning while walking along Third street, and sustained a fractured skull. The assailant had asked Patton the way to Alameda, and then ordered him to leave town, at the same time dealing a vicious blow over the head with the butt of a revolver. Patton escaped.

BUY FIRE HOSE.

SAN DIMAS, May 16.—The City Trustees have accepted the bid of the Boston Car Spring & Rubber Co. to supply the fire department with hose for 50 cents per foot. Fire Chief Bemmerer was authorized to purchase hose in accordance with city ordinances.

Fire limits are now to be allowed from 6 to 6 o'clock a.m. instead of from the three hours in the evening.

Constable W. E. Vaughan has been a few days in Los An-

Charleston, Boston and Preble Islands.

RIALTO.

RIALTO, May 16.—George Watts, who lives with his son, Frank Watts, of apoplexy, aged 57. He was found lying in the soft ground near his home by Mrs. Watts, the early this morning. The man, having laid there all night, having laid there all night, is supposed he had died suddenly supposed he had been stricken, as usual, the night before.

Charleston at Coronado.

ANAHEIM.

ANAHEIM, May 16.—Postmaster Hewitt is arranging for a fifth delivery route, to more completely cover the district southeast of the city, which, if established, will be the direction of the city six rural routes, thereby be a record-breaker for population considered. It will be here in a few days, when the proposed routes, and committees of the property owners of the fourth of the founding of Anaheim, an important distinction to be observed, and, in view of a celebration is probable that will be held this year.

of West, Coronado is best."

Directory.

Take West South Street Car to

LSHIRE HARVARD HEIGHTS
Lots $1100 and up---Terms
A. FORRESTER & SONS, Incorporated
365-85-84 Douglas Building

alf Acres $275
$10 down, $10 monthly, free water. Sandy loam soil. Three car lines.
EMIL FIRTH
240 WEST FOURTH STREET

Normandie Place
the heart of the Wilshire-Westlake district. Prices and terms before the public in the section. Come in and an auto ride and see these lots.
YOUNG & ADAMS,
[illegible] Broadway 2915. 354 S. Hill

"Fortunes in Los Angeles Realty"
BUY BUSINESS PROPERTY
Wright & Callender Co.
318 SOUTH HILL STREET

Fine Lots $300 Up
Chelsea Green
IN SANTA MONICA
THE CALIFORNIA INVESTMENT CO.
[illegible] Grosse Bldg. Cor. 6th & Grosse

ne-Quarter Acre Lots
in Cornith Heights
Choice part of Southwest. Prices, tickets. Free booklet at our office. 330 SO. HILL ST.
WINTON & McLEOD CO.
$10 Down. $10 a Month.

J. Frank Bowen
subdivider of the Ocean Park big tracts. Lots $400 up.
420-40-41 Douglas Building.
Both phones 2472.

Cottage Terrace
Lots for sale near Huntington Car Barns, on the line to Fernando Road.
See E. T. BARBER, JR., on the tract.
STRONG & DICKINSON,
N.W. Cor. Second and Broadway.

WILMAR! WILMAR!
The New Industrial City where all is prosperity. Get in now. Free tickets.
WILMAR TOWNSITE COMPANY
705-706 Pay Building, Third and Hill

HUBB'S HOLLY HILL TRACT
[illegible] $1000-$1250. Special inducements to builders. Within one block of Occidental College. Better see HUBBS about this, or call at 409 North Avenue 56. Phone Hall 69. Also some choice lots at corner of Avenue 56 and Alhambra, Long Beach.

EAGLE HEIGHTS TRACT
In Eagle Rock Valley on line of Pacific Electric car. Deep lots on Eagle Rock Blvd. Fine residence lots. Buy a lot and double your money.
F. WIESENDANGER, 209 S. Broadway.

NAPLES
A. M. & A. C. PARDEE
Sole Agents.
Pacific Electric Bldg. Ground Floor
Main 1858. Home Ex. 66

RAMONA ACRES
[illegible] "home-sites" $200 up. Twenty minutes from business center. "New Tract" means corner lot; cement sidewalks, curbs, gutters, telephones, gas and electricity available. THE EMERSON REALTY CO.
302 Delta Building.

Miramonte Park
[illegible] extension of the widely-known and favorably popular
MIRAMONTE TRACT.
Same Advantages—Same Improvements
U. P. SPALDING, Owner, 30 S. Broadway Building. Phone, Home 6[illegible]

OAKLAWN PLACE
Pasadena's Residential Park on Lake avenue, west on Columbia street from the Raymond and Pasadena Electric [illegible]
G. LAWRENCE STIMSON,
305 L. A. Trust Bldg.

Our Rental Department has business locations [illegible] to suit the place you want.

obt. Marsh & Co.
Main Corridor—Ground Floor
H. W. Hellman Building
Both Phones No. 10.

Do it Now
Don't wait. Buy a lot in Hollywood Tract. Call at office on Glendale Tract. Call at [illegible] free tickets and get out today.
H. W. HOUSTON & CO., [illegible]
Agents. 715 Union Trust Bldg.

Make a [illegible]
alty of ACREAGE PROPERTY
WITH WATER
See Us Before You Buy
F. H. BROOKS COMPANY
216 Currier Bldg. 212 W. Third

nly $90 and [illegible]
LOTS AT WATTS
[illegible], $1 a week. No interest. No [illegible]. Free Tickets at Our Office.
S. B. HILL, Selling Agent
103 West Sixth Street

R. A. ROWAN & CO.
venth and Bixel Tract
[illegible] Property at Residence Prices
R. A. ROWAN & CO.
Sole Agents
200 H. W. Hellman Bldg.

Wilshire Boulevard District
[illegible] finest residence section of the [illegible]. The best protected [illegible] in.

"South of the Tehachepi"

NEWS REPORTS FROM CORRESPONDENTS OF THE TIMES.

WALK IT WELL, SAYS THE CAMPFIRE.

RANGERS AND WARDENS WARN AGAINST MOUNTAIN CLIMBERS.

Plans to Be Put Up Where Hunters and Campers Travel, Urging Headquarters of San Pedro Traction Company to Be Moved to Los Angeles.

SAN BERNARDINO, May 16.—The work of the past few days has resulted in redoubling the vigilance of forest and mountain rangers. Orders have been issued to officers in charge of the fire-protection districts to put up notices on all trails and roads and at every watering place, where hunters and campers against building camp fires burning in their vicinity and masters are receiving notices of the ordinances. [illegible] are now to be allowed [illegible] 6 to 8 o'clock a.m., [illegible] three hours in the [illegible]

[illegible] and W. E. Vaughan [illegible] few days in Los Angeles.

[illegible], Boston and Preble [illegible]

RIALTO.

[illegible] 16.—George Watts, [illegible] here with his son, [illegible] of pneumonia, aged 37. [illegible] died in the soft ground [illegible] by Mrs. Watts, the [illegible] this morning. The [illegible] having laid there all [illegible] supposed he had [illegible] as usual, the night [illegible]

[illegible] at Coronado.

RIVERSIDE.

[illegible] 14.—Postmaster [illegible] is arranging for a fifth [illegible] routes to more completely [illegible] southeast of [illegible] at work on a new [illegible] in the direction of [illegible] city, if established, [illegible] six rural routes, [illegible] a record-breaker [illegible] considered. [illegible] to here in a few [illegible] proposed routes, [illegible] purpose of the pro- [illegible] of the fiftieth anniversary of Anaheim, [illegible] in addition to [illegible] in view of a [illegible] it is probable that [illegible] held this year.

[illegible] Coronado is host."

BUYS LAND FOR SEWER.

Santa Ana City Council Purchases a Piece for the Disposal of the Drainage.

SANTA ANA, May 16.—The City Council will buy 123 acres of land adjoining the outfall sewer. The price to be paid C. L. Flack, the owner, is $20,000. Today the agreement to purchase the big tract is being drawn up by City Attorney W. F. Heathman and Flack, who is an attorney of Hughson, Stanislaus county.

The city has had considerable trouble with the disposal of its sewage, and damage suits have been threatened by residents in the neighborhood on whose land the sewage is now running. The city owns property on the west side of the Santa Ana River, but that property is so high that the sewer will not empty on it. The 123-acre tract is east of the river.

Flack has sold a two-thirds interest in 240 acres in the same district to M. E. Miller of Los Angeles and Robert McFadden of Santa Ana. The three men will subdivide this 240 acres into five-acre tracts.

TEACHERS CHOSEN.

The Board of Education of Santa Ana last night reelected the following teachers:

High School—E. B. Oakley, G. M. Evans, Sedalia Cubbison, Una E. Fowler, Helen A. S. Fifield, John Harrington, Inez Payton, Charlie J. Ward, Joella Gowdy, H. O. Eggen, Mabel Sharp, Zoe Kimball and Frank A. Hosmer.

Central Grammar—W. C. Roberts, Alice Frazier, Fanny Pease, Eva Johnston, Oro Connell, Sarah E. Warne, Mary R. Shrewsbury, Mary Hamaker, Blanche Collings, Mary E. Schumacher, Mary E. Rice, Elsie Harrison, Edna Algers and Miss Harris.

First-street school—W. M. Clayton, Helen B. O'Neil, Ruth G. Tarbell, Pauline Merritt, Myrtle Wilson, Linda Paul, Lillian Whitney, Louise Stokes, Coralynn Harris, Mae Shields.

Third-street school—J. M. Reeder, B. F. Beswick, Frances Hill, Ada Borden, Hutoqua Hessler, Emma Hayler.

Grand-avenue school — Alma Steward, Margaret Bowen.

Special departments — Albert M. Shaw, J. N. Whybark.

LICENSED TO WED.

Marriage licenses have been issued here to the following Los Angeles couples: George H. Dillon, aged 28, and Lida M. Proffer, aged 37; Francis M. Steele, aged 21, and Anna M. Weber, aged 18; William J. Peak, aged 23, and Nellie A. Williard, aged 23; William J. Nevin, aged 23, and Marian Holderbaun, aged 22.

BOY ESCAPES DEATH.

Death beneath heavy wooden truck wheels almost came to little 9-year-old Maynard Thorp yesterday. His father was running a house moving traction engine out of his place, and was dragging a heavy truck behind it. The boy started to run from the truck to the engine, and fell. His head was toward the truck. The big, solid wood wheel passed almost over him. His cries caused his father, F. F. Thorp, to stop the engine. It was found impossible to raise the truck and get the boy out, and the engine had to be started and the truck pulled off the lad. The boy's skull was punctured and the scalp torn loose from a point just back of the right ear, around the forehead, just above the eyes, and to the back of the head on the left side.

U. S. warships now at Coronado.

SAN DIEGANS GO VISITING.

Party Will Leave the Bay City Today for Four-Day Trip to Imperial.

SAN DIEGO, May 16.—Nearly one hundred and fifty people will leave on the Chamber of Commerce Imperial excursion tomorrow. The excursionists will travel by special train and the trip will be for four days, Pasadena being one of the points of the itinerary. The Chambers of Commerce in the Imperial Valley have made preparations for the entertainment of the San Diegans.

The flagship Charleston, the gunboat Boston and the torpedo-boat destroyer Preble arrived in the harbor yesterday from San Pedro, where they were anchored during the Fiesta in Los Angeles. They will remain for about three weeks, and will be joined by other vessels of the fleet now at Magdalena Bay.

Hiram P. Thompson has been chosen grand marshal of the Memorial Day parade. Alfred A. Haynes has been invited to deliver the memorial address, the exercises being held in Germania Hall. The memorial Sunday services will be held at the First Presbyterian and First Congregational churches.

The Board of Public Works has organized with M. A. Graham as president and F. H. Dixon as clerk. The other members of the board are: W. T. Neeley and G. W. Jorres. As yet no appointments have been made by the board.

"Hotel del Coronado," society resort.

OXNARD.

OXNARD, May 16.—The new $14,000 Carnegie Library was opened last evening.

A pleasure pier is nearing completion at Ormonde Beach, and a bathhouse is expected to be put up at once. Now the Malibu Railway from Santa Monica to Los Angeles seems a certainty.

Despite the heavy rains of a few months ago and the consequent late planting, prospects about this community indicate for a good year. Thousands of acres of beets are up and growing finely, and although some of the land is too wet to plant at all, more than was hot fit to cultivate in previous years has been worked successfully this year. The agricultural men of the American Beet Sugar Company predict a run of a hundred days for the factory.

The senior class of the Oxnard High School is preparing the play, "A Scrap of Paper," to be presented in the early part of June for the commencement exercises.

Fine auto roads to Coronado.

CORONA.

CORONA, May 16.—The City Trustees last evening opened bids for the improvement of Sixth street from boulevard to boulevard, one mile in length, with curb, gutters and sidewalks, the street to be graded and oiled. Lewis Ferrill of Pomona secured the contract for $27,500, Thomas T. Crawford, of the same city, overbidding him by $200.

Gertrude Morris, after her preliminary hearing in the justice's court this morning, was bound over to the Superior Court on a charge of sending a letter to extort money, and on default of $1000 bail was taken back to the Riverside jail.

L. R. Nichols has had a five-acre tract near the new High School subdivided into town lots.

Daniel Lord has sold to Ward Rice of Los Angeles his five-acre lemon grove on Olive street, between Main street and Garretson avenue; consideration named, $5000. Mr. Rice buys the ranch purely as an investment.

W. N. Tilson has exchanged his seven and a half acre orange grove in Orange Heights for a five-acre lemon grove on Garretson avenue, owned by W. H. Jameson, Mr. Tilson receiving $2500 cash difference in property.

T. P. Drinkwater is negotiating a sale of his five-acre lemon grove on Garretson avenue to W. N. Tilson. The terms are $5000.

Fifteen carloads of lambs are being shipped from Temescal to the Cudahy Packing Company of Los Angeles.

The wool for the present shearing is reported superior to last year's and for Riverside county will average about fifty bales more than for the same time last year.

See Coronado and be happy.

URGES CHECK ON SPECULATORS.

BANKER SPEAKS TO BANKERS IN SANTA BARBARA.

Says That What Is Needed More Than Currency Reform Is to Force Operators to Be Active on Cash Basis and Not on Credit of Financial Institutions.

SANTA BARBARA, May 14.—R. B. Canfield, president of the First National Bank of Santa Barbara, told the bankers of the California State Association, which began its sessions here today, that what is needed more than currency reform is to force speculators to operate on a cash basis and not on the credit of the banks. Mr. Canfield asserted that if the banks would refuse to loan for speculation there would be few if any periods of tight money.

"I have referred to speculation," said Mr. Canfield, "which, promoted by abundant money at the financial centers, runs periodically to the danger point to be followed by a stringency which hampers legitimate business. This speculation, I think, the banks could do much to control. There are banks in New York which do not lend the aid of their funds to promote speculation. The banking world may profit by their example.

"I do not mean to say that all speculation should be prevented. There is speculation which leads to productive industry. Let us not forget the speculators who started the development of the mines and oil fields. But I have a strong conviction that its operation should be conducted on a cash basis and not on basis of bank credits."

Prof. Allyn of Stanford University addressed the convention on "Higher Education for Bankers." Three hundred and fifty bankers from all parts of the State are here.

Three hundred and seventy-two banks are represented in the convention. Irving F. Moulton, president of the association, said in his address that the past year was the most prosperous California banking institutions ever had and that the San Francisco disaster $500,000,000 losses of which the insurance companies have left unpaid, served to demonstrate the real strength of the banks of the State. He also drew attention to the fact that among all the failures and financial crashes that occurred in the United States the past year, none was recorded in California.

Secretary Welch reported that 107 new banks had joined the association in the past two years.

BURIAL OF FATHER GLAUBER.

Rev. Ludger Glauber, superior of the Mission Fathers here, who died suddenly in San Francisco while attending the funeral of a fellow-priest, was laid to rest in the Mission Gardens today. Bishop Conaty of Los Angeles celebrated A requiem mass and preached a funeral sermon.

THIS LAD CAN SHOOT.

Nine-Year-Old, in Absence of His Parents, Blazes Away at Supposed Burglar.

REDLANDS, May 16.—Nine-year-old Walter Davenport, son of Mr. and Mrs. W. J. Davenport, proved himself something of a hero last night by taking three shots at what he supposed was a burglar. Walter and two younger children had been left in the house and their parents had gone to lodge, during the evening they heard what they thought was some one trying to raise a window. Walter immediately armed himself and fired three shots through the pane, the noise ceased and the children then telephoned to the police to come up.

Officer Conklin complied with the request and on investigation found that some practical joker had fixed a "ticktack" on the window ledge just to frighten the children. The jokers were probably even more frightened, however, when the bullets commenced whizing through the window. The parents were telephoned for and returned home terror stricken.

MISSIONARY WOMEN MEET.

RIVERSIDE, May 16.—An earnest and enthusiastic delegation of Methodist women representing the Woman's Foreign Missionary Society of the San Diego district met in the First Methodist Church this morning in annual session. Mrs. M. S. Bowman of Riverside, president of the society, presided.

A feature of the morning session was an optimistic talk by Mrs. Bowman on the value of missionary work in foreign countries and the outlook for the future. In the afternoon Miss Elizabeth Marble of Los Angeles, who has recently returned from India for a vacation at her California home, spoke on her work as a missionary in that country.

Mrs. Jacobs of Redlands, representing the W.C.T.U., read a paper, "In Our Mission Fields;" Mrs. C. F. Elder of Riverside spoke on "Young Women's Work," and Miss Lucie Harrison, national superintendent of children's work, conducted the children's hour.

The society will hold an all-day meeting tomorrow, with election of officers in the morning.

See Coronado by automobile.

HEMET.

HEMET, May 16.—The Fourth of July celebration at Hemet is to include races, running and harness, a ladies' race, and automobile races for runabouts and touring cars. Athletic sports will be another feature, and a dance in the evening will complete the festivities.

Newton C. Smith has about completed a dwelling and a big lath-house south of Park Hill for the growth of ornamental shrubbery and flowers.

Potatoes at Hemet are looking well, and everything points to a large crop of unusually high grade spuds. Grain is ripening and some of the ranchers are cutting this week.

Pacific squadron at Coronado now.

VENTURA.

VENTURA, May 16.—There will be twenty-one boys and girls in the graduating class of the Ventura High School, five of whom are in the commercial class. The graduates are Clarence Argabright, Edna Clark, May Chrisman, Mamie Douglas, Ethel Dudley, Oscar Dudley, Will Eaton, Edwin Fordyce, Harry Holton, Angie Isham, Dorothy Madison, Eva Overton, Lester Ready, Floyd Stahl, Hugh Thurmond, Rena Willoughby. Commercial class, Ivy Bullard, Leo Mott, Magda Kerkes, Carrie Van Delinder, Wilbur Stiles. Graduation week will begin June 6.

José Rodrigues received a sentence of two years in the penitentiary. Under Sheriff Reilly left today to take the prisoner and bigamist, Lawrence Prairie north.

Yesterday the Sheriff pulled from the brakebeam of a train at the depot a boy of 14, who proved to be Edwin Skillman, a runaway from Santa Barbara. The youth was sent home.

The State Veterinarian arrived in this city today to consult with Ventura county stockmen on the condition of stock here.

JAPS AT WEST POINT.

WEST POINT (N. Y.) May 16.—The methods of training an American army officer were demonstrated to Gen. Kuroki of the Japanese army and the officers of his staff today. The Japanese were the guests of Col. Hugh L. Scott, commandant of the Academy for four years.

Pneumonia always results from a cold and can be prevented by the timely use of Chamberlain's Cough Remedy.—[Adv.

To Residents of San Francisco:

The San Francisco Call, now the best San Francisco newspaper, has opened a branch office at No. 325 South Spring street, where advertisements and subscriptions will be received. Send in your subscription, and the Call will be delivered you daily by carrier. William Winecup, agent. Telephone Main 2701, Home A1391.

Free Trip to Jamestown Exposition, Norfolk, Va.

All tickets to eastern cities routed via Washington-Sunset Route can include Norfolk, Va., and daylight steamer ride to Washington or New York, without extra cost. Four and one-half days to Norfolk, Washington, Philadelphia or New York. Los Angeles to Washington without change. Special rates. No. 605 South Spring street.

Job Printers and Publishers.

Linotype machine composition, any face or measure, is supplied by The Times' Linotype School at reduced prices. For rates, telephone The Times, or apply at the school, corner San Fernando and College streets. Operation and care of machines taught in three months' course.

HAD GIVEN UP HOPE OF EVER GETTING WELL

But When He Tried Dr. Williams' Pink Pills Improvement Was Quickly Noticed and Soon Mr. Graves Was Entirely Cured.

A disordered digestion causes the system to be ill-nourished, the blood becomes impaired and fails to carry needed nourishment to the nerves. Then follows a condition of sickness and suffering that often baffles the skill of the family doctor. One such case is that Mr. F. L. Graves of Pleasanthill, La., who tells of his trouble and cure as follows:

"I traveled considerably, was exposed to all kinds of weather and was irregular in my sleep and eating. I suppose this was the cause of my sickness, at any rate, in May, 1905, I had got so bad that I was compelled to quit work and take to my bed. I had a good doctor and took his medicine faithfully but grew worse. I gave up hope of getting better and my neighbors thought I was surely going to die. I had smothering spells that it is awful to recall. My heart fluttered and then seemed to cease beating. I could not lie on my left side at all. My hands and feet swelled and so did my face.

"After reading about Dr. Williams' Pink Pills in a newspaper I decided to try them and they suited my case exactly. Before long I could see an improvement and after taking a few boxes I was entirely cured. I am glad to make this statement and wish it could cause every sufferer to try Dr. Williams' Pink Pills."

Dr. Williams' Pink Pills do not simply deaden pain; they cure the trouble which causes the pain. They are guaranteed to contain no narcotic, stimulant or opiate. Those who take them run no danger of forming any drug habit. The pills act directly on the blood and it is only through the blood that any medicine can reach the nerves. They are useful in a special way to women and growing girls.

Dr. Williams' Pink Pills are sold by all druggists, or sent, postpaid, on receipt of price, 50 cents per box, six boxes for $2.50, by the Dr. Williams' Medicine Company, Schenectady, N. Y.

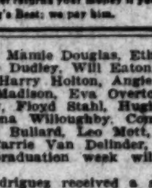

MEN
Cures, Not Promises

It is what you receive at my hands. I give you the benefit of MY EXPERIENCE—OFFICE WORK—PERSONAL TREATMENT—is what cures.

VARICOCELE
I cure soundly and completely in 4 to 6 days. No pain or discomfort attends the treatment.

STRICTURE
My treatment softens and relaxes the diseased membrane and the formation is completely destroyed.

CONTRACTED DISEASE
Can be cured permanently, but only by thorough local treatment properly given—7 to 15 days is all I want to cure you completely. Piles, Fistula, Blood Diseases, Functional Decline, Kidney and Bladder Troubles and Hydrocele.

DR. MORTON
316 S. Broadway
Hours 9-4, 7-8 Sunday 9-12

TEA
Tell your friends if you like it; if not, tell your grocer.

Your grocer refunds your money if you don't like Schilling's Best; we pay him.

Weak Men

Let Me Guide You on Your Way to Regain Your Health and Renew Your Strength

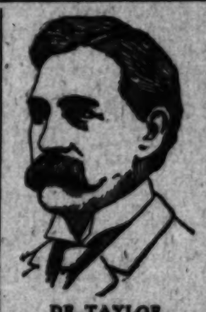

DR. TAYLOR,
The Leading Specialist

Do you feel that you are not the man you once were? Do you feel tired in the morning and easily exhausted? Is your back weak? Is your memory failing? Do you have difficulty in fixing your thoughts? Are you losing ambition? If you have any or all of the above symptoms, you surely do not desire to remain so. Let me explain to you my methods of rebuilding the vigor of men, and refer you to the thousands I have cured. I guarantee to cure all the Special Diseases of Men, such as Varicocele, Hydrocele, Drains, Discharges, Blood Diseases and Nervous Debility.

Get Cured Now

It is not a question of whether you can be cured, but whether you will be cured. Don't wait until it is too late. The cure is absolutely certain. It causes no pain, and you need not be detained from your work for one day. I especially solicit those cases in which the many so-called treatments have failed, or where mercury has been prated on common doctors, electric belts and other appliances.

Examination Free

I offer not only Free Consultation and Advice, but to every case that comes to me I will make a Careful Examination and Diagnosis without charge. No ailing man should neglect this opportunity to get expert opinion about his trouble. If you cannot call, write for Diagnosis Chart. My offices are open all day from 9 a. m. to 8 p. m., and Sundays from 10 to 1.

You Pay When Well

What better proof or more sincere assurance can I offer than I am willing to wait for my fee until I effect a cure? Could I afford to make such an offer if I was not absolutely certain of curing every case I take?

Dr. Taylor & Co.

305½ South Spring Street
Corner Third and Spring Streets, LOS ANGELES, CAL.

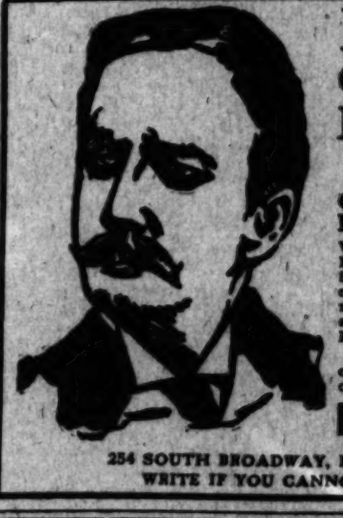

Modern Curative Methods

Established 25 Years on the Coast.

Consultation Free Pay Us For Cures

We cure Blood Poison, Skin Diseases, Sores, Ulcers, Stricture, Varicocele, Hydrocele, Nervous Decline, Weakness, Piles or Chronic Diseases of the Kidneys and Prostate.

Special Diseases—Newly contracted and chronic cases cured in five days.

Dr. Greene & Co.

254 SOUTH BROADWAY, ROOMS 12-16
WRITE IF YOU CANNOT CALL

Perfect Manhood

NOTICE TO MEN.—We are experts in treating Diseases of Men. Our professional work is thorough and practical. Our staff of physicians are educated for their special work. We cure where many others fail. If you have tried others and have received no relief, consult us. We shall be glad to see you.

QUICK CURES, THOROUGH CURES. Fees reasonable. May be paid in installments. Thirty years' experience. Our treatment quickly restores Sick Men to Perfect, Vigorous Health.

WE TREAT AND CURE ALL CURABLE CASES of Prostatitis, Inflammation of Bladder, Cystitis, Frequent Urination, Contagious Venereal Diseases, Gleet, Stricture, Specific Blood Poison, Gravel, Fistula, Piles, Skin Diseases, Varicocele, Hydrocele, Lost Manhood, Impotency, Lost Vigor, and all Diseases Peculiar to Men.

CONSULTATION FREE.
Office Hours 9 to 4, 6 to 8; Sundays, 9 to 12.

Dr. Gordon Medical Offices
302½ So. Broadway, Los Angeles, Cal.

JUST OUT

FIESTA-SHRINER SOUVENIR BOOK

NOW READY

Containing pictures of all the beautiful floats, together with most of the prominent visiting shriners.

PRICE 25c—BY MAIL 30c

For sale at all newsdealers and at

TIMES-MIRROR PRINTING AND BINDING HOUSE

110 North Broadway, Los Angeles, Cal.

I GROW HAIR

CURE all Scalp Diseases, stop Falling Hair, prevent Baldness, Dandruff and Gray Hair rapidly. FURNISH out-of-town people home treatment. (Question blank and pamphlet on request.)

Prof. G. A. CARLOW, Specialist
Rooms 425-426 Citizens National Bank Bldg., Cor. 3d and Main Sts., Los Angeles, Cal.
Consultation Free 8 to 5

MORPHINE

and other drug habits are positively cured by HABITINA. For hypodermic or internal use. Sample sent to any drug habitue by mail. Regular price $2.00 per bottle at your druggist or by mail in plain wrapper. DELTA CHEMICAL CO., St. Louis, Mo. For sale in Los Angeles by Sun Drug Co.

FREE!

SUCCESS

comes only to the man or woman who is of strong nerve, keen brain, and boundless energy. To perfect these qualities in those who lack them we put up Palmo Tablets. They do the work, and besides are great for the kidneys, induce restful sleep, and make you happy and feel years younger. 50 cents. Book Free.

AT ALL SUN DRUG STORES.

Weak Hearts

Upon the heart action depends not only health, but life. Over-work, worry, great mental effort, sickness, or any unusual strain upon the nervous system, affects the heart, by increasing its labors. In this hustling age it is not surprising that one person in four has a weak heart. Dr. Miles' Heart Cure strengthens the heart nerves and muscles and restores healthy activity.

"I wrote the Miles Medical Co., asking advice as I was suffering with heart trouble and had been for two years. I had pain in my heart; back and left side, and had been able to draw a deep breath for two years. Any little exertion would cause palpitation, and I could not lie on my left side, without suffering. They advised Dr. Miles' Heart Cure and Nervine, which I took with the result that I am in better health than I ever was before, having gained 14 pounds since I commenced taking it. I took about thirteen bottles of the two medicines and haven't been troubled one bit with my heart since. I recommend it to every one suffering as I do."
MRS. LILLIE THOMAS,
Upper Sandusky, Ohio.

Dr. Miles' Heart Cure is sold by your druggist, who will guarantee that the first bottle will benefit. If it fails he will refund your money.
Miles Medical Co., Elkhart, Ind

LADIES

DR. CARTER'S MONTHLY REGULATOR
ALWAYS relieves the most obstinate Monthly Irregularities in a few hours.
It will not injure the most delicate woman and is POSITIVELY GUARANTEED in every case.
Ladies are cordially invited to call and consult free of charge, a regular licensed physician of 25 years' experience in treatment of Monthly Irregularities, Sterility, Change of Life, Consultation on all diseases peculiar to women, by letter or personally, without exposing to publicity and delicate questions. Consultation free and strictly confidential.
Hours 9 a. m. to 8 p. m. Sundays 10 to 12 a. m.
DR. & MRS. CARTER
324 Mercantile Place, over 642 S. Spring Street
Home Phone 9283, Main 4478

Blood and Skin Diseases a Specialty.
Rupture, Piles, Varicocele and Stricture cured without cutting.
Melvin E. Sykes, M. D.
Corner First and Main, over German-American Bank. Entrance, 101 E. First street.

DOW CANCER CURE
OVER 500 CURES
that stay cured. The only offer ever made and the addresses of 150 people cured of cancer by the Dow Remedy. No operation. Consultation Free.
508 S. Hill Street.

DOCTORS
Shores & Shores
446½ S. Spring St.
SPECIALISTS
In Catarrh and all chronic Nervous and Private diseases.
Los Angeles, Cal.

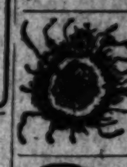

The Mrs. S. A. Bridges Remedy for the cure of cancers and tumors. No knife or plaster. Twenty years' experience. Mrs. Bridges at office daily, 10 to 4. The Charles, Cor. 9th and Spring.

Ormsby's Nasal Douche Tablets positively cure Catarrh and Hay Fever. One trial convinces.
Price $1
at your druggists or
J. H. ORMSBY
437 South Broadway

Men's Specialists
For all Men's Private Diseases
$10 OUR FEE
DRS. REICH BROTHERS
320 Germain Bldg., 250 South Spring, Los Angeles

McBurney's Kidney, Bladder and Rheumatism Cure
One Bottle Cures
Prepaid $1.50 All Druggists
Send 2c in 2c stamps to
W. F. McBURNEY
2307 Vermont Ave.
for a sample bottle

THINKING PEOPLE
Treat with DRS. MERRILL, the Specialists, who cure Blood Poison, Varicocele, Hydrocele, Stricture, Piles, Fistula, and all Genito-Urinary diseases of Men and Women. Personal, scientific treatment. Consultation Free and Confidential. 204½ South Broadway.

MEN AND WOMEN.
Use Big G for unnatural discharges, inflammations, irritations or ulcerations of mucous membranes. Painless, and not astringent or poisonous. Sold by Druggists, or sent in plain wrapper, by express, prepaid, for $1.00, or 3 bottles $2.75. Circular sent on request.

DR. HARRISON & CO
SPECIALISTS FOR MEN.
All diseases peculiar to men we cure quickly and permanently. Charges reasonable. You can pay when cured. Consultation Free. Write if you cannot call.
302½ S. BROADWAY.
S. E. Cor. Broadway and Second St.

HEADQUARTERS FOR
Auto and Cravenette Clothing
GOODYEAR RAIN COAT CO.
219 SOUTH BROADWAY

THE WEATHER.

COMPARATIVE TEMPERATURES.*

	Max.	Min.	Mean.		Max.	Min.	Mean.
Boston	80	52	66	New York	82	56	69
Washington	82	64	73	Buffalo	78	52	65
Pittsburgh	80	46	63	Cincinnati	80	46	63
Chicago	68	47	58	St. Paul	60	37	49
St. Louis	68	48	58	Kansas City	58	44	51
Honolulu	82	64	73	Jacksonville	84	70	77
Los Angeles	84	52	70	Tacoma	80	50	65

*The maximum is for day before yesterday; the minimum for yesterday. The mean is the average temperature for the two days.

Yesterday's Forecast and Report.

U. S. WEATHER BUREAU, Los Angeles, May 16.—[Reported by A. H. Wollaber, Local Forecaster.] At 5 o'clock a.m. the barometer registered 29.97; at 5 p.m., 29.83. Thermometer for the corresponding hours showed 56 deg. and 70 deg. Relative humidity, 5 a.m., 82 per cent.; 5 p.m., 55 per cent. Wind, 5 a.m., southeast, velocity 1 mile; 5 p.m., west, velocity 7 miles. Maximum temperature, 79 deg.; minimum, 55 deg. Barometer reduced to sea level.

Weather Conditions.—A slight depression has made its appearance over the valley of the Colorado during the last twenty-four hours, and as a result of this development, cloudiness has increased in California, except in the interior valleys, where the weather is clear. A moderate storm area is passing eastward over the British possessions, and showers and thunderstorms are reported in Eastern Oregon, Eastern Washington and Western Montana. A slight disturbance off the Middle Atlantic coast is causing unsettled, rainy weather along the Atlantic seaboard from New England to Florida. Generally fair weather will prevail in Los Angeles and vicinity tonight and Friday, but owing to the slight disturbance over Southern Arizona, some cloudiness will likely occur.

Forecasts.—Local forecast for Los Angeles and vicinity: Partly cloudy tonight and Friday; variable winds, mostly westerly.

SAN FRANCISCO, May 16.—The pressure distribution is such that unsettled weather and probably showers may be expected over a large portion of the State. Forecasts:

San Francisco and vicinity: Cloudy, unsettled weather Friday; possibly light showers; light southwest wind, changing to westerly.

Sacramento Valley: Cloudy, unsettled weather, with showers, Friday; fresh southerly winds.

San Joaquin Valley: Cloudy probably showers, Friday; fresh south winds.

Los Angeles and vicinity: Cloudy, unsettled weather Friday; fresh southwest winds.

Arizona: Fair Friday and Saturday.

TUMA (Ariz.) May 16.—[Exclusive Dispatch from the U. S. Geological Survey.] Gauge height Colorado River, 22.75 feet.

BUSINESS.

FINANCIAL AND COMMERCIAL.

OFFICE OF THE TIMES.
Los Angeles, May 17, 1907.

FINANCIAL.

BANK CLEARINGS. Bank clearings yesterday were $1,398,779.46. For the corresponding day of 1906, $1,847,585.35; for the same day of 1905, $1,465,411.41.

Monday	$1,199,297.80
Tuesday	1,347,613.35
Wednesday	2,771,161.75
Thursday	2,288,774.44
Total	$8,827,612.31
Same time, 1906	8,219,902.59
Same time, 1905	6,805,775.85

Following are the closing quotations on the stocks listed on the Los Angeles Stock Exchange, together with the regular call sales.

OIL STOCKS.

	Bid.	Asked.
Amalgamated Oil	....	$ 50.00
Associated Oil	26.50	27.00
Centennial Oil	2.45	2.50
Central	1.12½	1.15
Columbia	71¾	.75
Continental	.14	.20
Fullerton Con.	.97	....
Fullerton Oil	.10	....
Globe	.14	.15¾
Home (Whittier)	1.00	....
Mexican Petroleum	2.35	....
New Pk. Petroleum Co	1.37½	1.50
Final Oil Co	19.00	22.00
Olinda Land Co	.15	.17
Pirs Oil & L. Co	.05	....
Reed Crude	.12¾	.20
Rice Ranch Oil Co	2.65	2.85
Union	....	265.00
Union Provident Co	....	300.50
United Petroleum	....	387.50
Western Union	450.00	550.00

BANK STOCKS.

	Bid.	Asked.
American National	$119.75	$125.00
Bank of Los Angeles	....	130.00
Bank of So. California	125.50	....
Broadway Bank & Trust	150.00	....
Cal. Savings Bank (Capital $150,000 paid up.)	123.00	....
Central	240.00	275.00
Citizens' National	223.00	250.00
Commercial National	....	150.00
Dollar Savings Bank	140.00	....
Equitable Savings Bank	100.00	....
Farmers' & Mer. Nat'l	342.00	375.00
Federal Bank of L. A.	12.50	....
First National	420.00	427.00
German-American Savings	250.00	310.00
Globe Savings Bank ($100,000 paid up.)	100.00	111.00
Home Savings Bk. of L. A.	128.50	141.50
Los Angeles Trust Co	115.00	....
Manhattan Savings Bank	125.00	....
Merchants' National	100.00	....
Merchants' Trust Co	97.00	100.00
National Bank of Cal	180.00	225.00
National Bank of Com	....	125.00
Pacific Savings Bank	240.00	....
State Bank & Trust Co	90.00	95.00
The Southern Trust Co ($1,000,000 paid up.)	75.00	....
U. S. National Bank	136.00	....

*BONDS.

	Bid.	Asked.
Associated Oil Co	80	87.50
California Pacific Railway	101	....
Corona City Water Co	93½	....
Corona Power & W. Co	....	95
Cucamonga Water Co	....	100
The Ed. Co. 1st Ref	....	100
Ed. Elec. Co., old issue	....	107
Home Telephone Co	95	99½
Home Tel. Co., 1st Ref	....	90
L. A. Stove Co	....	98
L. A. Traction Co., 5s	102½	....
L. A. Traction Co. 1st	107½	....
L. A. Electric Co. 5s	95	....
Mission T. & R. Co	97½	....
Mt. Lowe Railway	85	90
Pacific Light & Power Co	98	102
Pacific Electric Ry Co	....	100
Pasadena H. T. & T. Co	....	81½
Pomona Con. Water Co	91	....
Riverside Int. T. & P. Co	75	80
Riverside, L. & P. Co	....	95
S. Monica H. T. & T. Co	....	90
Santa Barbara Elec. Ry	....	90
Seaside Water Co	....	98
Temescal Water Co	....	90
United Elec. G. & P. Co	102½	....
Ridge Route Ry. Co	....	95½
U. S. L. D. T. & T. Co	....	98½
Visalia Water Co	....	90
Whittier H. T. & T. Co	....	95

*Prices include accrued interest.

MISCELLANEOUS STOCKS.

	Bid.	Asked.
Cal. Portland Cement Co	....	65.00
Edison Electric pfd	92.50	95.00
Edison Electric com	69.00	74.00
Emergency Hospital	....	25.00
Home Telephone pfd	61.00	62.50
Home Tel. Co. com	28.00	30.00
L. A. Athletic Club	30.75	....
L. A. Investment Co	1.50	1.55
L. A. Country Club	85.00	....
Occidental Life Ins. Co	....	231.00
Pac. Mutual Life Ins. Co	200.00	....
Pasadena H. T. & T. Co	23.00	....
Riverside H. T. & T. Co	7.50	10.00
S. Monica H. T. & T. Co	4.50	11.00
San Diego H. T. & T. Co	25.00	....
San Diego Gas & Elec. Co	1.00	....
Seaside Water Co	90.00	110.00
Title G. & Trust Co. pfd	140.00	....
Title I. & Trust Co. pfd	147.00	....
Title I. & Trust Co. com	147.00	....
Title I. & Trust, ser. C	147.00	....
U. S. L. D. T. & T. pfd	....	82.00
Whittier H. T. & T. Co	....	90.00

OFFICIAL SALES: 110 Associated Oil at 26.75@26.50; 10 do, at 26.00, 30-day put; 25 Santa Monica Home at 9.00@9.25; 1000 Olinda Land at 15¾.

MINING STOCKS.

	Bid.	Asked.
California—Greenwater District—		
Butte & Greenwater	....	1.25
Clark Copper Co	.13¾	.14½
Furnace Creek Copper	1.00	1.25
Furnace Creek Ex. Copper	.14¾	....
Furnace Valley Copper	.05	.11
Kompland Copper Co	.25	....
Cal. Hills M. Co	.05	.05¾
Consolidated Mines Co	.01¾	.01¾
Ricoro Gold Mines Co	....	.10
Nevada—Fairview District—		
Fairview Central	.07	....
Nevada—Goldfield District—		
Goldfield Con. Mines	5.50	6.00
Goldfield-Wild Horse	.06	.12½
Nevada—Johnnie Dist., Nye county—		
Johnnie Con. G. M. Co	.09¾	.10¼
Mohawk-Johnnie	....	.15
Nevada—Searchlight District—		
Cyrus Noble	.04¾	.07
Eldorado Can. M. & M. Co	.01	.01¼
Gold Coin	....	.08
Here Era	....	.02
Nevada Searchlight	.05¾	.06
Quartette	.12	....
Searchlight, M. & M. Co	....	1.50
Searchlight Parallel	.05¾	.06
Searchlight Western	.06¾	.07½
Tonopah District—		
Belmont	2.50	....
Arizona—		
Hoela Con. Mines Co	....	1.50
Oregon—		
Joseph Ball Copper	.50	....

OFFICIAL SALES: 3000 Clark Copper at 14½; 2000 do., 15@14 8. 30; 1000 Searchlight Western at 7¾ B. 30; 2000 Johnnie Consolidated at 10; 5000 do. at 10½ B. 30. Afternoon session:

Metal Market

SILVER.

NEW YORK, May 16.—Bar silver, 65 5-8.

LEAD.

NEW YORK, May 16.—Lead, 6.00 to 6.05.

COPPER.

NEW YORK, May 16.—Copper: Lake, 24.75 to 25.50; electrolytic, 24.00 to 24.75; casting, 22.50 to 23.25.

2000 California Hills at 2½@3½ B. 30; 2000 Eldorado Canyon at 1½; 1000 Searchlight Parallel at 3½; 2000 Blue Bull at 32.

LOCAL PRODUCE MARKET.

Yesterday's produce market was featureless, with fair trading in all lines. Practically no changes were made.

Eggs were steady at previous quotations. Rail receipts were only 2½ cases, against 469 cases the day before. The trade is obtaining full quotations and reports from the producing centers are that receipts will not materially increase for a few days at least. Several districts report a slight falling-off in output.

Butter prices are unchanged and steady. Local cheese is weak.

Potatoes and onions are without feature.

In the fruit market the movement was limited. Cherries were less plentiful. No apricots came in. Strawberries were in good demand and lighter receipt.

The vegetable market was without incident, the offerings being as large as on any day of the week. Many of the varieties are oversupply.

Fish was scarce.

No sales were made on change.

The receipts of produce as reported for yesterday's exchange were as follows: Eggs, 738 cases; butter, 30,000 lbs.; cheese, 44 lbs.; potatoes, 474 sacks; onions, 250 sacks; beans, none; sweet potatoes, none.

Prices Current.

EGGS—Candled, fresh California ranch, 20½; local ranch, case count, 18½.

BUTTER—Creamery extras, 47½; creamery firsts, 45; dairy, 30.

CHEESE—Cal. Anchor, 15; Cal. Y. A., 15; storage, new, 14½; fresh, 15; eastern daisies, 20; Longhorns, 21; N. Y. twins, 19; sage, 17@18; hand, 20; Dom. swiss, 22; Imp., 22; Limburger, 15; cheddars, 14@16½; Tulare large cheese, 15; Tulare N. A., 19; Tulare hand cheese, 20.

BEANS—Pinks, No. 1, 2.00; Lady Washington, 3.00; small white, No. 1, 3.00; No. 2, 2.75; black eyes, 4; Limas, No. 1, 4.75@5.00; Garvanzas, 3½@4; American lentils, 12½@13c lb.

DRIED FRUITS—Apples, evaporated, new, per lb., extra choice, 5c, 5; fancy, 4c, 4½; fancy, 3½, 3; fancy, 3c, 3; 1-lb. cartons, 1c. Apricots, fancy, 7½; extra choice, 7; Blackberries, 50 1-lb. cartons, 4c. Citron, fancy, 10-lb. boxes, 25. Currants, imported, fancy, bulk, recleaned, 11; fancy, 1-lb. packages, 11½; fancy, 10 1-lb. packages, 10. Dates, imported, Fards, fancy, 6c, 7; Fards, fancy, 12c, 9; Golden, fancy, 6c, 5½; Golden, fancy, 10 1-lb. packages, 5. Figs, new, pulled box, new, 20 ½s, 1.40; White, "Medal" cartons, 10 ½s, 10; White, "Premier," 10 ½s, 1.00; White, "Medal," whites 10 ½s, 85; White, "Medal" bricks, 50 6-oz., 6.75; White, loose, 10 lb. boxes, fancy, —. White, imported, sss, 18; White, imported, 12s, 14; Black, loose, 12s, 6; Black, loose, washed, 5. Nectarines, per lb., fancy, 22s, 14. Peaches—Fancy, Muirs, 12½; choice, 10s, 11½; choice, sacks, 11; fancy, peeled, 20. Pears—Fancy, 10s, 8s. Peels, Lemon or orange, 10s, 20. Plums, fancy pitted, 22s, 12. Prunes, fancy San Jose, 40@50, 5; 50@60, 4½; 60@70, 4c; 70@80, 3½; 80@90, 3c; 90@100, 2½; 100@120, 2c; 120@140, 1½; 140@160, 1½; 160@180, 1½; 180@200, 1½; 200@220, 1½; 220@240, 1½; 240@260, 1½; 260@280, 1½; 280@300, 1½. (When packed in 50-lb. boxes, ½c less; in 5-lb. boxes, 2c extra; in 10-lb. boxes, 15c extra.) Prunes, Silver, fancy, 7½; 11.

RAISINS—Per box, layers, 3-crown, 20-lb. boxes, 2.00; clusters, 4-crown, 20-lb. boxes, 4.00; clusters, 4-crown, 20-lb. boxes, 2.25; clusters, 4-crown, 25-lb. boxes, 2.75; clusters, 5-crown, 5-lb. boxes, 90; clusters, 5-crown, 10-lb. boxes, 1.60; clusters, 6-crown, 5-lb. boxes, 1.60; clusters, 6-crown, 12 2½-lb. cartons, 4.50; clusters, 6-crown, 24 1-lb. cartons, 6.25. Loose Muscatels, per lb., 3-crown, 5c, 5½; 2-crown, 50-lb. boxes, 3; 4-crown, 50-lb. boxes, 3½; Seedless Sultanas, 50-lb. boxes, 9; Thompson's Bleached, fancy, 60s, 12; Thompson's Bleached, choice, 75s, 12½; Thompson's Bleached, fancy, 50 1-lb., 14. Seeded, fancy "Eagle," 36 1-lb., 11; fancy "Catalina," 50 1-lb., 11; fancy "Angelus," 50 1-lb.

NUTS—New, almonds, fancy I.X.L., 19; almonds, fancy paper-shell, 19; almonds, choice softshell, 18; assorted nuts, 25-lb. boxes, 19; Brazils, large, new crop, 17; chestnuts, Italian, 8; filberts, large, new crop, 15; pecans, Jumbo, 18; peanuts, eastern "run," raw, 9½; peanuts, eastern "run," roasted, 11½; peanuts, Cal. "Sunshine," raw, 9; peanuts, Cal. "Sunshine," roasted, 11; peanuts, Japs, fancy, raw, 7½; peanuts, Japs, fancy, roasted, 10½; walnuts, No. 1, softshell, 15; walnuts, No. 2, softshell, 12½; walnuts, black, 8.

HONEY—Comb, 24 1-lb. cases, white, per case, 16; light amber, 14. Extracted: 5-gal. cans to case, 60 lbs. to can: White, per lb., 8; white, per lb., 7½; light amber, per lb., 7½; white, 2-5-gal. to case, per can, 12.00; white, 24 ¼-gal. to case, 6.00; glass, white, 24 ¼-gal. to case, 9.00; glass, 24 ½ to case, 12.00.

FRESH FRUITS—Fancy Colorado Jonathan apples, 2.50@2.75; Colorado Black Twigs, 4-tier, 2.00@2.25; Colorado Winesaps, 2.50; Belle-Georgs, 2.75; Colorado Winter Pearmains, 2.50@3.00; Yellow Newtown Pippins, 4-tier, 1.75; loquats, 75@85 per lb.; white cherries, 50@60, in bulk; black cherries, 1.50 per drawer; cherries, in bulk, 10@25 per lb.

CITRUS FRUITS—Choice lemons, 2.50; fancy lemons, 2.50; cull lemons, 1.25; bananas, 2½@3 per lb.; Jamaica red oranges, 1.00 to 1.50; 2.50 navels, 2.50; 1.50@1.75; grapefruit, seedlings, 1.25@1.35; fancy seedless grapefruit, 2.00@2.50; Tangerines, 1.50@1.75 per box.

BERRIES—Strawberries, Monetta, 2½@4; Gardena, 2½@4; Irwindale, 2½@4; Tropicos, 2½@4; Montebellos, 2½@4; cranberries, 9.00@12.00; raspberries, 12½@15; blackberries, 6@7; loganberries, 7.

ONIONS—Nevada onions, 2.00; Bermuda onions, 1.75 per crate; Imperial onions, 2.00; Mexican onions, 4.00; Imperial onions, in sacks, 2.25 per sack.

POTATOES—Highland, 2.25; yellow sweet potatoes, 3.00 per sack; Oregon potatoes, 2.25 per cwt.; Idaho Burbanks, 2.00; Colorado potatoes, 2.00; Minnesota Early Rose, 2.00; Wisconsin potatoes, 2.00; new Early Rose, 2.25; new potatoes, 2½@3 per lb.; local Burbank potatoes, 2 lbs.

GREEN VEGETABLES—Beets, 1.00@2; carrots, 2c; parsley, 50 crate; turnips, 1.00@2; peas, 1½@2; red radishes, 20 doz.; cabbage, 60@75 c; fancy green onions, 15@25 per doz.; lettuce, 25@50 per crate; garlic, 7½@8c; parsnips, 35@40 per box.; Mexican tomatoes, 2.00@2.25 per crate; pie pumpkins, 1½ per lb.; rhubarb, 2c per box; celery, 40; artichokes, 40@50 per doz.; hothouse cucumbers, 1.50 per box; hothouse tomatoes, home grown, cultivated, 1.00 per lb.; watercress, 25 per doz. bunches; asparagus, 10@12½ per lb.; spinach, 50@75 per crate; string beans, 6@8 per lb.; summer squash, 75@1.00 per crate; green corn, 40@50 per doz.; green chile peppers, 20 per lb.

POULTRY—Dealers pay live weight for stock: Old roosters, 7; young roosters, 9 lbs. and up, 17; broilers, 9 lbs. and up, 18; hens, 13 per lb.; ducks, 16; turkeys, heavy, 17; turkeys, light, not wanted; squab pigeons, 1.50@1.75 per doz.; fryers, under 2 lbs. and up, 30; broilers, 1½ to 2½ lbs., 28 to 30; 2½ to 3 lbs., 22; under 3 lbs. and up, 22. Selling price, per lb., dressed: Young roasters, 19½; old roasters, 17; broilers, 28; old toms, 21½; young toms, 23; hen turkeys, 22½; turkeys, 23; hens, 16@17; ducks, 15; geese, 17 lb.

BEEF—Steers, No. 1, per lb., 7½; second, 6½; third, 5½@6; extra, 7½; heifers, 7; veal, 10; hind quarters, 9½; fore quarters, 5; loins, of beef, No. 1, 12½; ribs of beef, No. 1, 11½; beef tenderloins, 22; chucks, 7½; square chucks, 6; rounds and rumps, 7; beef clods, 6; shoulder clods, 5; beef shanks, 5; flank rumps, 7; flank steaks, 8; beef rolls, 9; boneless beef trimmings, 6; beef tongues, 12; B. F. beef tongues, 14; ox tails, 6; lambs' tongues, per doz., 20; beef hearts, each, 10; beef livers, each, 20; kidney suet, per lb., 5½; kidneys, each, 5; sweetbreads, 15; fries, 18.

MUTTON—Dressed muttons, ewes, per lb., 10½; dressed mutton, wether, 11; dressed mutton, yearlings, 11½; milk lambs, 12; sheep, 4.00@6.00.

PORK—Dressed hogs, per lb., head on, 11½; dressed hogs, head off, 12½; trimmed hogs, 13½@14; fresh picnics, 10; pork shoulders, 10½; pork butts, 12; fresh hams, 13½; bellies, fresh, 14; leaf lard, 11; pork trimmings, 10; frozen pork spare ribs, 7; fresh pork spare ribs, 8; pork tenderloins, 20; back fat, 9; cleaned pigs' feet, each, 3½; tongues (sweet, pickled or fresh,) 25; cleaned hogs, head, per lb., 9½; plain cooked tripe, per lb., 4½; hog plucks, each, 5; pork kidneys, per doz., 15; pig tails, per lb., 4; neck bones, per lb., 4½.

BACON—Winchester 16-lb. bacon, 19; Winchester bacon, 18½; 8 Ave., 20; Empire, 20; 4Cer, 16@17; Premium, 23½; Atlas bacon, 18½; Gold Band, 20½; Diamond C bacon, 23; Helmet bacon, 16½; Orange Blossom bacon, 14½; Sunlight bacon, 6-8 avg., 20½; Rex Breakfast bacon, 8-10 avg., 19½; Rex bacon, 6-8 avg., 21; Regal bacon, 19; Helmet bacon, 8-10 avg., 18½; Helmet, 6-8 avg., 19½; White Label bacon, 6 to 10 lbs., 19½; Armour's Star Wide bacon, 2 to 5 lbs., 23½; Armour's Wide bacon, 6-8 avg., 20½; Wide bacon, 8-10 avg., 19½; Armour's White Label bacon, 8-10 avg., 17; Star bacon, 23½; Empire Breakfast bacon, 20; Atlas bacon, 18½.

HAMS—Per lb., Rex, 17½; Rex skinned hams, 18½; Diamond C, 18½; Diamond C skinned hams, 19; boiled boneless Rex hams, 23; mild-cured hams, 17; plain hams, 15½; Winchester, small, 16 to 12 avg., 17½; Winchester hams, avg., 17; Premium, 16-12 avg., 18½; Premium hams, 12 to 16 avg., 18½; Winchester picnics, 12½; Gold Band, 15½; California hams, 13½; Premium skinned hams, 15½; 14 Ave. hams, 14@14½; 12 Ave. hams, 12@12½; Oregon Blossom, 12½; fresh hams, 12½; fresh picnic hams, 9½; Ashland hams, 13½; minced ham, 12; Cudahy boiled hams, 23; Premium boiled hams, 24; Cudahy boiled hams, 17½; Star hams, 12-12 avg., 18½; Armour's Star hams, 14-16 avg., 15½; Star hams, 12-14 avg., 15½; Helmet hams, 17½; Star skinned hams, 13; Armour's boiled hams, 28; boiled boneless and tied hams, 21; Armour picnic hams, 10½; Regal bacon, 17; Atlas hams, 14½; Atlas picnics, 10½; Armour's Shield hams, 16-18 avg., 17½; Armour's Shield hams, 14-16 avg., —; Shield hams, 12-14 avg., 17½; Armour's Shield hams, 16-18 avg., 17½.

DRY SALTED MEATS—Dry salt sarron bellies, 12½; dry salt clear bellies, 14-20 avg., 12½; dry salt clear backs, 12; short clear backs 11; D. S. bellies, 12-14 ave., 12½.

PICKLED GOODS—Honey-comb trips, half-bbls., 2.50; honey-comb trips, keg, 1.85; honey-comb trips, kits, 95; spiced pigs' feet, half-bbls., 4.50; spiced pigs' feet, kegs, 2.50; spiced pigs' feet, kits, 1.25; pickled lambs' tongues, kits, 2.00.

BARRELED MEATS—Rumps (bone out,) bbls., 10.00; half-bbls., 5.50; rumps (bone out,) bbls., 12.50; half-bbls., 6.75; plate beef, bbls., 8.00; half-bbls., 4.50; rolled plate (boneless,) bbls., 12.00; half-bbls., 6.50; Sutherland pork, bbls., 14.25; half-bbls., 7.75; family pork, bbls., 21.00; half-bbls., 11.50; fancy pig pork (narrow,) bbls., 32.00; half-bbls., 17.00; fancy pig pork (wide,) bbls., 28.00; half-bbls., 15.00; 4 spare ribs, 10.00 bbl.; half-bbls., 5.75.

PURE LARD—Tierces, per lb., 12½; cases, 7 10-lb. cans, 9½; cases, 12 1-lb. cans, 9½; cases, 10 3-lb. cans, 9½; leaf lard, 11; Rex pure lard, 11½@12½; Premium lard, 13½; Silver Leaf lard, 13½; Jewel (Compound, 9¼; Compound lard, western, 8½@10; back fat, 9½; Yellow Cotosuet, 9¼; White Cotosuet, 10½; Mission lard, 12; Shield lard, 17½; Star lard, 13½; Armour's Compound lard, 9½@9¾; Diamond C kettle lard, 12½@13; White Ribbon, 8½@9½; lasia Suetene, 9@10; vegetable lard, 9½@10; E. C. lard, 12½; Armour's Shield lard, 12@12½; Armour's Mission lard, 11½; Armour's Simon Pure lard, 13½@13½; Armour's Vegetole, 9½@9¾.

SAUSAGE—Per lb., Bologna, in 10-lb. rolls, 10; Bologna, parafined, per lb., 7½; blood sausage, 9; liver sausage, 7½; Diamond "C" sausage, links and bulk, 10; head cheese, 8½; fresh pork sausage, links, 10; fresh pork sausage, bulk, 9; spanish pork sausage, 10; Wiener sausage, 8; frankfurt sausage, 8½; New England ham sausage, 12; minced sausage in sacks, 12; Dutch style sausage in sacks, 12.

SALT—Western, handled through L. A. jobbers: Table salt, cartons, 6-3s, per case, 1.40; Princess salt, cartons, 20-5s, per case, 1.40; 150-lb. bales, Crown brand, all-wood pockets, per bale, 1.70; Worthington daily, 4s, per ton, 13.50; 100s, per ton, 12.50; 224s, per ton, 11.50; Crown or gran. Dairy, 50s, 12.50; 100s, 12.00; Rock and half-ground, 50s, 12.50; 100s, 12.00; granulated and ¾-ground, 100s, 11.00; granulated and ¾-ground, large, per ton, 10.00; Ice-cream, all evaporated, 50s, per ton, 100s, 12.00; 100s, per ton, 11.00; Hide and Ice-cream No. 2, per ton, 8.00; Lump, Stock, imported, per ton, 21.50; imported, Higgins, 50s, per ton, 22.00; imported, Winnington, 50s, per ton, 26.00. special prices in car lots.

SUGAR—Prices are based on sacks. Bbls., add 10c; ½-bbls., 25c, and boxes, 50c per 100 lbs. All prices are net cash, less 2c; cwt., 15 days, less 1 per cent; 30 days, net. Eastern cane and fruit gran., 5.40; C. & H. cans and berry gran., 5.65; Cube A, crushed or fine crushed, 6.10; Candy gran., 5.85; powdered, 5.95; C. & H. confectionary A, 5.75; western Cube A, 5.60; Magnolia A, 5.20; Extra C, 4.90; Golden C, 4.60; D, 4.75; Bowles 6x powdered, 20-lb. boxes, 7.00; Bowles 6x powdered, ½-bbls., 6.75; Bowles 6x powdered, bbls., 6.50; Dominoes, 5.90. Raw sugar: Cal. Club, Longs or Shasta, 25-lb. tins, 6.50; 20-lb. boxes, 5.25.

BAKERS' FLOUR—Globe flour, per bbl., 5.40; eastern graham, 5.40; eastern whole wheat flour, 5.40. Blended wheat flours: Bakers' A1 flour, per bbl., 5.40; bakers' Magnolia flour, 5.40; Cosmos, 5.40; eastern rye, 5.40; Capitol bakers' flour, 4.90; Capitol extra bakers' flour, 4.70; Our Giant, 4.60.

FAMILY FLOUR—Local patents, A1 flour, per bbl., 5.40; Globe flour, 5.40; Select California white wheat: Banquet flour, per bbl., 4.60; Towbl flour, 4.60; Silver Star flour, 5.00; XXX flour, 4.80; Gayland flour, 4.60; Cosmos flour, 4.75; Aurora, 5.00; Mikado, 4.90; Trophy, 4.60; New flour, 4.60; Mayflower, 4.60; Eclipse, 5.00; buckwheat flour, 100 lbs., 4.00.

CALIFORNIA AND EASTERN FLOURS—Crown flour, 4.35; Cream Loaf, first patent, Kansas, 4.85; Electric Light, first patent, Dakota, 5.40; Powerful, second patent, 4.55; Rock River rye, 5.00; Kansas whole wheat and graham, 4.85.

CEREAL GOODS.

Per 100—	5 lbs.	10 lbs.	25 lbs.	50 lbs.
Al flour	....	$2.30	....	....
Pastry flour	....	2.70	....	....
Graham flour	....	2.70	$2.55	$2.50
Whole wheat flour	....	2.70	2.65	2.60
Cornmeal, W. & Y.	....	2.60	2.55	2.50
Cracked wheat	....	3.40	3.25	3.20
Farina	....	3.40	3.25	3.20
Wheat flakes, per sack of 20 lbs.	....	....	....	1.40
Wheat flakes, per bbl. of 35 lbs. net	....	....	....	4.00

GRAIN AND FEED—Millers' prices to dealers: Wheat, per 100 lbs., 1.65; barley, 1.65; wheat, No. 2, 1.55; wheat, cracked, 1.95; corn, 1.45; corn, No. 2, 1.35; cracked corn, 1.50; feed meal, 1.55; bran, heavy, 1.30; rolled barley, 1.60; oilcake meal, 2.50; cottonseed meal, 40.00 per ton; shorts, 1.45; oats, white, 1.75; oats, whole Oregon, 1.80; oats, red California, 1.60; Texas-grown red seed oats, 1.60; eastern Kaffir corn, 1.50; seed rye, 1.55; small yellow corn, 1.45; Egyptian corn, 1.65.

FLOUR—	Barrels.	In ½-lb. sacks.	In 10-lb. sacks.	In 25-lb. sacks.
Perf. Pat. Pastry	....	$2.70	....	....
Buckwheat flour	$5.70	2.50	$2.45	$1.40
Graham flour	....	2.50	2.45	2.30
Extra fine flour or meal	....	2.30	2.15	2.00
Cornmeal, W. & Y.	....	2.40	2.35	2.20
Oatmeal, ground	6.00	3.25	3.00	2.75
Oatmeal, Steel Cut	6.50	4.50	4.45	4.40
Hominy, large or small	2.85	2.75	2.70	2.65
Cracked wheat	3.00	2.90	2.85	2.80
Entire wheat flour	....	2.50	2.45	2.30
Pearl barley	5.00	4.90	4.75	4.70
Split peas, green	5.75	5.50	5.45	5.40
Split peas, yellow	5.75	5.50	5.45	5.40
Glutten flour	6.00	5.75	5.70	5.65
Farina	3.80	3.40	3.35	3.30
Nutrina Germ	3.50	3.40	3.35	3.30
Rolled wheat, in bbls., net weight 200 lbs. per sack	....	....	....	4.80
Buckwheat flour (bulk, seamless sacks,) 100 lbs.	....	....	....	3.00
Buckwheat flour (bulk, seamless sacks,) 100 lbs.	....	....	....	2.75
Rye	....	.35	.35	.35
Excelsior Chick Food	$3.50	$3.50	$3.50	$3.50
" Fattening Food	3.35	3.30	3.25	3.20
" Egg Food	.55	....	....	1.55
" Moulting Food	....	....	....	1.35
" Chick Food, (twenty 5-lb. pkgs., per case)	....	....	....	2.75
CHILES—Evaporated storage, 12@12½; bulk, 12½@13; ground, 13½; Mexican Black, 12½@13; sun dried, 13@13½.				
HAY—No. 1 barley hay, 14.00@17.00; No. 2, 12.00@14.00; No. 1 wheat hay, 14.00@16.00; No. 2, 12.00@14.00; No. 1 alfalfa, 12.00@14.00; No. 2, 12.00@14.00; northern alfalfa, 13.50@14.00; local, 14.00@16.00.				
POPCORN—Rice, shelled, fancy, eastern, per lb., 5.				

Lumber Market.

PRICES CURRENT. Pine in the rough, ranging from 28.00 to 34.00, according to size. Rough uppers, 36.00@45.00; worked uppers (flooring), 42.00@45.00; stepping, 45.00@50.00; ceiling, 35.00@42.50; ceiling, 25.00@45.00; lath, carload lots, 4.50; less than carload lots, 4.50; Cl. O. P., finished, 53.00.

Redwood in the rough, 30.00@35.00; surfaced and clear, 45.00@60.00; select lumber, rough select, less than clear, per M., 5.00; rustic, 25.50 @47.50; siding, 25.00@60.00; D. & M. E., in stock, 25.00@45.00; shingles, 2.50@2.75; shakes, 20.00.

Mill prices: Siding, 1 edge, 2.00; dixing, 1 edge and surfacing, 1 edge, 2.00; surfacing, 1 to 4 sides, 2.00@3.00; resawing, 1 cut, 5.00; ripping, 1, 1.25; 1 and 2-inch stock, per M. lineal feet, 2.00; ripping, 2-inch and up, per M. lineal feet, 2.00.

In estimating on large lots, these prices are somewhat reduced.

Local Petroleum Prices.

Quotations on petroleum products, f. o. b. tank cars, Los Angeles.

Gasoline and Distillate—Red Crown gasoline, bulk, 18c per gallon; do., cases, 25c per gallon; 86 deg. gasoline, bulk, 20c per gallon; do., cases, 27½c per gallon; No. 2 engine distillate, bulk, 6½c per gallon; do., cases, 9½c per gallon; No. 2 engine distillate, bulk, 7½ per gallon.

Fuel Oil—1.60 per barrel.

Illuminating Oils—Water white, bulk, 9½c per gallon; tank, wagons, 9c; in barrels, 9½c; Pearl, 11½ cases, 16½c per gallon; Astral, cases, 15½c; Eocene, cases, 20½c per gallon; Extra Star, 20½c per gallon; V. M. & P. Naphtha, barrel, 12½c; per gallon, 15c; Elaine, cases, 25½c per gallon.

NEW YORK MARKETS.
SHARES AND MONEY.

[BY THE ASSOCIATED PRESS—P.M.]

NEW YORK, May 16.—Pragmatic conditions continued to prevail today in the greatest stock market in the world, and the number of transactions in New York were so trivial as to have no significance to the price movements which are due almost wholly to the shifting of operations of a small professional class who seek only to scalp a quick profit on a narrow price movement. The movement was on extremely sluggish, even for the purchase of class, so that their operations are on a small scale. Brokers are hopeless apparently of any early revival of interest in the market unless in the event of some unexpected development which might stimulate activity. Eager use was made yesterday of the short-lived sensation caused by the publication of the purport of the report of the Interstate Commerce Commission of the Harriman roads in the inquiry and efforts were made to extend those influences into today's dealings. There was unsatisfactory some special weakness of Chesapeake and Ohio might have been connected with the recommendation alleged to have been agreed upon by the Commission, to prohibit railroad companies from purchasing shares in other roads. That stock's weakness was attributed, however, to rumors of a forthcoming note issue. Delaware and Hudson, equipment note issue, and the General Electric convertible bond issues served

TOCKS

NA MINE

E thing in the whole field of ind

cks

these (the North Butte of Mon
in Arizona and Nevada and
ce, and the profits earned by
(Just think of it!—almost thir

ning out of that vast sum—all b
g jack knives amongst ourselves
eat mineral empire of Arizona, s
Los Angeles.
tutions would be stronger, if he
inforce them.

er Mine

y, the founder of the enterpris
t mine and smelter interests o
om such an experience a
hat when the property is put in
a year on the price at which th
his is the notable and unmis

s a Pound

per at as low a cost as any
in New York, is the final test

deposit which good judges a

ckest Thing

ing

very soon. But it cannot e
ord the future of the great L

eat Copper Mines

	Par Val. per shar	Mkt. Vl. per shar	
	$20.00	$16.00	$4
	10.00	176.00	44
	10.00	200.00	60
	10.00	500.00	100
	1.25	18.00	54
	15.00	103.00	61
	5.00	9.00	6
	5.00	10.00	10
	5.00	16.00	20

e been listed within the last
odies of low grade ore that
e standard of comparison
d neither of them has ever
rtheless, great copper prop
lue as profit-earners. The
they are not likely to be
market prices of those three
ation of the prices that purch
at within a very few
New York and Boston
ing stage, will of course
London-Arizona will pay

ce the London-Arizona
admirably young prope

roup of first-class produc
anagement thoroughly exp

possessing a vast and

ona will presently be able
and its resources which
all number of companies
d belief that, on the same
ut down in the New York

ct laid down in the marke
l and complete test of the

ndon-Arizona will rank wit
d to date, that there may
Arizona.

e North Butte

e, Montana.
ril, 1905.
$9,000,000.00: Shares, par $10.
claims. About 150 acres.
tion about 26,000,000 pounds a
tely stated; record not published
content, 4 per cent.
Owns $0 treatment plant whic
the great Washoe plant of the

ing, 7 4-10 cents per pound.
$15.00. Sold January 7, 1907.
$72,000,000.00 for the property.
ort, in 22 months.
$10.50 to March 31, 1907.
eived by those who got in at
year.

Company

unty, Arizona, three miles
) and has, we believe in
-fluxing, smelting ore th
a perfectly self-fluxing
ne to the smelter for 5
pense of "mixing."
ing this great property

hing in copper ever op

most responsible reports

pany, In

s Angeles

Adams-Phillips Co

Home Phone Ex. 9
Nos. 111 and 113 West Fourth Stre
Established August, 1894.
OFFER FOR SALE FIRST MOR
NOTES AND BONDS
Carefully Selected Interest-Bear
Bonds, Securities for Investors, a
Banks and Trust Funds. Municipa
Bond Bonds of $100 Denomination
maturing all dates from one to forty

SHIPPING.

...AY, LOS ANGELES.
...DAY, MAY 16.
...Dunham, from
...and San Francisco.
...DAY, MAY 16.
...Seaford, for Cres-

...DAY, MAY 16.
...wharf.
...wharf.
...wharf.
...Cal. wharf.
...Pole of Garr'y. S.P.R.R.

...Salt Lake wharf.
...Channel wharf.
...corner harbor.
...Cal. wharf.
...Wood wharf.
...Cal. wharf.
...Salt Lake wharf.
...Cal. wharf.
...S. P. R. R. wharf.
...S. C. wharf.
...S. P. L. O. wharf.
...FRIDAY, MAY 17.
...Capt. Dunlogan, for Port-
...Humboldt and Eureka.
...AT THIS PORT.
...from San Francisco and

...from Fort Bragg.
...from Astoria, via

...from San Francisco and
...from Eureka, via San

...from Eureka,
...from San Diego.
...from Tacoma.
...from Aberdeen.
...from Umpqua River.
...from Umpqua River.
...from Portland.
...from Tacoma.
...from Aberdeen.
...from Columbia River.
FOREIGN PORTS.
...Schooner Capt. Watson,
...Hamburg, with cargo of

...Catalina makes daily
...Island and return.

...MAY 16.
...San Diego, Mugle and
...with passengers.
SAILED.
...San Diego, Catiquin,
...Long Beach, with pas-

...for fishing banks, and re-
...for home ports.

...for San Pedro.
Hgh. Low.
...1:24 a.m. 4:22 a.m.
...11:17 p.m. 4:41 p.m.
...7:29 a.m. 7:35 a.m.
...10:55 a.m.
...6:22 a.m. 6:15 a.m.
...4:11 p.m. 8:22 p.m.
...1:51 a.m. 9:17 a.m.
...5:50 p.m. 10:10 p.m.
...2:56 a.m. 10:35 a.m.
...5:24 p.m. 11:23 p.m.
...3:25 p.m. 11:59 a.m.
...6:10 a.m. 0:19 a.m.
...6:34 p.m. 12:52 p.m.
...7:08 a.m. 1:27 p.m.
...7:48 p.m. 12:43 p.m.
...8:50 a.m. 1:37 a.m.
...1:46 p.m. 1:24 p.m.
...9:12 a.m. 2:17 a.m.
...10:36 p.m. 2:54 p.m.
...9:12 a.m. 3:05 a.m.
...9:02 p.m. 3:40 p.m.

...PORT ITEMS.
...at 1 p.m.; wind south-

...Steamship Company's
...Capt. Dunham, arrived
...from Portland, via Eureka and
...with 10 tons of freight and
...and passengers. The Roan-
...will resume regular schedule
...to ply once in Eureka and
...San Francisco. She will
...Portland, via San Francisco

...from San Francisco and
...Bragg, from Fort Bragg.
...from Eureka, via San
...from Eureka,
...from San Diego.
...from Tacoma.
...from Aberdeen.
...from Umpqua River.
...from Umpqua River.
...from Portland.
...from Tacoma.
...from Aberdeen.
FOREIGN PORTS.
...Schooner, Capt. Watson,
...Hamburg, with cargo of

...steamer Calcutta makes daily
...Island and return.

...MAY 16.
...San Diego, Mugle and
...with passengers.
SAILED.
...San Diego, Catiquin,
...Long Beach, with pas-

...for fishing banks, and re-
...for home ports.

...for San Pedro.
High. Low.
...1:24 a.m. 4:22 a.m.
...11:17 p.m. 4:41 p.m.
...7:29 a.m. 7:35 a.m.
...10:55 a.m.
...6:22 a.m. 6:15 a.m.
...4:11 p.m. 8:22 p.m.
...1:51 a.m. 9:17 a.m.
...5:50 p.m. 10:10 p.m.
...2:56 a.m. 10:35 a.m.
...5:24 p.m. 11:23 p.m.
...3:25 p.m. 11:59 a.m.
...6:10 a.m. 0:19 a.m.
...6:34 p.m. 12:52 p.m.
...7:08 a.m. 1:27 a.m.
...7:48 p.m. 12:43 p.m.
...8:50 a.m. 1:37 a.m.
...1:46 p.m. 1:24 p.m.
...9:12 a.m. 2:17 a.m.
...10:36 p.m. 2:54 p.m.
...9:12 a.m. 3:05 a.m.
...9:02 p.m. 3:40 p.m.

...PORT ITEMS.
...at 1 p.m.; wind south-

...Steamship Company's
...Capt. Dunham, arrived
...from Portland, via Eureka and
...with 10 tons of freight and
...and passengers. The Roan-
...will resume regular schedule
...to ply once in Eureka and
...San Francisco. She will
...Portland, via San Francisco

...steamer Hanalei,
...yesterday from San
...with cargo consigned
...and Warehouse Com-

...master of the schooner
...this port, was united in
...to Miss Astrid Thode, a

...Lumber Expansion, which
...from San Pedro on Tues-
...vessel reached her

...and all the other
...of Columbia River High-
...formerly went ashore near
...their resignations to
...will not go outside
...as they do not consider
...in which it is assigned.

...to sever, and is at the
...when free from its
...shows that the
...fathoms from the sur-
...cast lay upon the bot-
...consequently had no
...Lake, was paid over last Oc-
...is noted before being put
...Hartman believes the link
...strong and, becoming
...guilty than was to have
...pull to pieces.

...Capt. Petersen, is out
...steamer, with cargo
...Spaulding-Quasset Mill and

...Capt. L. Smith, Capt. Rose,
...and has been chartered
...cargo for this port.

AL MARKETS.

EASTERN MARKET.
AND PRODUCE.

...ASSOCIATED PRESS—P.M.]
...M.—Spot prices on the
...among the dollar mark
...under which carrier'
...10 54 and December to
...to July advanced to 10%.
...to report that the years
...figures would be greatly
...owing to injury by wet
...The report was not
...The Septem-
...and December an even
...affected by the strength
...on a net gain of ½.
...ahead 2½ to 10c
...which accompanied
...in the price of wheat
...of last Monday, when
...went beyond the
...Monday, however, the
...percent covered today
...of trading. After
...prices, which were
...and warmer
...at the end of the first
...apparently normal
...Cash sales were
...slowly. The
...leading houses
...said, aggregated
...bushels. This
...unfavorable crop re-
...American crop
...Russian reports
...Washington stated
...part of Central
...of seasonable
...in these advices
...from the South-
...in the winter
...fifteen minutes
...sellers had be-
...demand which
...crop. Prices
...advanced
...a quarter
...prices brought re-
...reactions those oc-
...after the last re-
...July
...July
...July

LOS ANGELES BLED.

(Continued from Sixth Page.)

by me, which were combated in the courts. I refer to the assessment of the franchise of the Bank of California and the assessment of national bank stock.

"In deciding these cases the court said that the law held the measure of the value of a corporations entire property to be the cash value of its stock. The court upheld an assessment of $750,000 on the franchise of the Bank of California. The law, strictly interpreted, undoubtedly requires the total assessment of a corporation's property (including the franchise assessment,) to equal in amount the cash value of its stock, or the full 100 per cent. of it, but it requires also that real estate be assessed at full cash value or 100 per cent. of value. It also demands that all personal property be assessed at 100 per cent. or full cash value. Now every one knows that real estate is, as a rule, not assessed at over 60 per cent. of value and that personal property, on an average, taking all classes, merchandise, furniture stock, etc., is not assessed at over 40 per cent., if the average of the entire State is taken. The law does not contemplate injustice or inequality in the assessment of the various classes of property. It declares that all property shall be assessed at its full cash value and establishes the assessor as the sole judge of values and the Supreme Court has declared that it will not review his values.

"I hold that corporate property shall be assessed on the same basis of valuation as other property. In determining the value of the franchise of the Bank of California, it was made such a sum that with the assessment of the bank on all its other property, the total assessment was less than 60 per cent. of the value of its stock. I will put only a nominal value on the franchises of mercantile and manufacturing or commercial corporations, when I find that I can assess their other property at a sum which represents the same percentage of the cash value of their capital stock, as that at which other property in the hands of individual owners is assessed.

"If the assessors accomplish this we will get far more out of corporations than they have hitherto paid and do nothing to which they can justly take exceptions, for we will put no heavier burden on their property than other property bears. In the case of an incorporated business, say a mercantile business, compared with a similar one operated as a partnership, I believe equality of taxation should be preserved.

"If in the case of the corporation the assessment of its stock and book accounts cannot be made to equal as large a percentage of the cash value of its capital stock as other personal property pays on, and it is determined therefore to raise its assessment to this percentage by adding a franchise assessment, then I say preserve the equality between the two competitors and assess the firm for an equal amount as good will. It is this good will or earning capacity that gives the capital stock of the corporation value over the amount invested in the business. This, under our Constitution, is undoubtedly proper and I have no doubt that the courts would sustain such an assessment. Personally I have always in such corporations been able to find sufficient property outside of their franchise to enable me to preserve equality of taxation, as compared with any other assessments.

"In conclusion, all assessors disregard the law in fixing values. On the plea of following the law in fixing values on this class of property shall we add another and worse error, that of doing injustice through inequality of assessments?

[Signed] "WASHINGTON DODGE.
"Assessor of San Francisco."

The State banks here are assessed a nominal sum on their franchises, which in the majority of cases is from $25.00 and in addition to this franchise tax, they are also taxed in full on deposits and mortgages held by them at the time the Assessor makes his assessments. The concensus of opinion seems to be that the Assessor of San Francisco county is reasonable in his demands; in fact, everyone has a kind word for him, no matter whether a corporation or a private individual. Assessor Dodge has the repuation of being the most impartial official who has ever held the office.

Mr. H. B. Underhill, Jr., president of the Selby Smelting and Lead Company, states that his corporation pays taxes on its franchise and also on the property, such as lands, buildings, equipment, etc. Last year the franchise was valued at about $20,000. He said that his company never had occasion to complain about the assessments levied.

A. A. Watkins, general manager of the W. W. Montague Company, wholesale hardware and plumbing dealers, stated that the only taxes that his corporation pays is a nominal sum on the franchise and also on the amount of stock and property owned by the company.

Other corporation representatives say their franchises are assessed for but a nominal sum.

LOW VALUES IN OAKLAND.

Assessor Dalton of Alameda county said he usually puts the market value of corporation stock at about 60 per cent. of its true value. Whatever actual property the corporation has, he assesses at the same rate, of course, as property privately owned.

President Parmantier of the Central Bank of Oakland, expressed the opinion that the Alameda County Assessor was a little severe on the corporations, assessing their surplus, etc. Cashier Brooks of the California Bank of Oakland, thinks they are fairly assessed.

The business men of Oakland, however, are in a peculiar position. The assessment on real estate is exceedingly low. One man says that he was assessed only $120 for a lot valued at $55 a front foot. Franchise assessments are very low, like everything else in Oakland. Valuations are not half as high as in Los Angeles.

AN EVENING IN JAPAN.

Novel Entertainment Last Evening in the Chapel of the University of Southern California.

"An Evening in Japan" was the title given a clever presentation at the University of Southern California last night. But for prosaic walls, adorned with portraits of famous Americans, and other familiar surroundings, one might have fancied himself in a theater in the Orient.

There were demure maidens with shining black tresses and painted countenances, wearing gorgeously embroidered robes fashioned in the Far East; Japanese fencers yelling strange challenges amid the clashing of their unwieldy swords. Soloists and impersonators vied for honors, and even the Chinese orchestra with wierd jargon of strange sounds, was not lacking.

The exercises in the chapel were given by orientals. First on the programme were several selections by the "Imperial Band" of Chinatown. This consisted of three soloists playing on stringed instruments. They were heartily applauded and each number was encored.

Japanese moving pictures were made without apparatus by moving a lighted candle behind oiled paper, giving a peculiar like-like appearance to figures of boxers and wrestlers painted on the paper. A Japanese lady then sang a solo in her native language.

Two brown men gave an exhibition of fencing. Their weapons were long bamboo sticks held in both hands as one would a baseball bat. Though protected with awkward masks and foils, they showed remarkable quickness and expertness in their art.

Mr. Shimoda played "The Good Old Summer Time" on a "moon fiddle," and Mr. Ito gave a selection on the Japanese flute. A feature much appreciated was the impersonations of a Japanese university student.

The programme was given as a benefit to the American schools and hospitals of Aoyama Jo Gaukin, Japan, and Rev. Komura, a Japanese minister of this city, who was introduced, spoke briefly of their history and of the appreciation of his race for the work done by the American nation.

Many who assisted on the programme were members of The Times excursion party to the Orient last fall on the Steamship Dakota. Members of that party who participated last evening were Mrs. Andrew P. West, Mrs. E. F. Ray, Mrs. Frank Gordon, Miss Frances Whitlock, Miss Helen Brant, and Miss Van Vorst.

The halls and reception rooms were gay with booths dispensing refreshments and Japanese wares. The tea garden, in charge of Miss Frances Whitlock, occupied the main hall, and was a popular place for an hour after the exercises were completed. Mrs. S. M. Kiser and a group of pretty maidens in Japanese costumes presided in the ice cream room; Mrs. A. P. West was in charge of a large curio store, and corners in this room devoted to the telling of fortunes. Mrs. Edmund R. Herrick sold fans. The affair netted a snug amount for the cause of the missionaries beyond the Pacific.

FIGHTER IN HOSPITAL.

Guadalupos Silvas came to grief when he tried to slay William Roslin in a grading camp at the corner of West First street and Occidental boulevard last night. He is now in the Receiving Hospital and today Roslin will place against him a charge of assault with intent to do murder.

Roslin called Silvas an unpleasant name while the pair were at work yesterday. Last night, while Roslin was sleeping in his tent, Silvas, it is alleged, stole in with a heavy iron bar. With this uplifted he fell upon his enemy. The latter awakened just as he was getting a blow behind the ear.

Whereupon Roslin clinched with Silvas and proceeded in an effort to exterminate the latter. He had gotten well along on his task when others came in and helped him bind the Mexican. Then the police were notified. The latter found Silvas tied, hand and foot, and bleeding from two or three cuts he had received in the affray.

Hamburger's
SAFEST PLACE TO TRADE

Store Closed Today

Because of Death of

Mrs. Hannah Hamburger

Widow of A. Hamburger, Founder of A. Hamburger & Co.

For Sale
Business Lots
One of the grandest properties ever offered for sale, on West 7th st., 2 blocks west of Figueroa.
T. WIESENDANGER
207 South Broadway, Room 312

Free tickets at 101 W. 8th st., corner 8th and Main sts., opposite electric depot. Ask conductor to stop at Hidalgo avenue, Alhambra. Free Ride—Everybody Goes to
Hidalgo Avenue
ALHAMBRA
Highly improved. All improvements are now completed. Lots 50x150, $375 up, $50 cash, $10 monthly.
These lots are choice and will double in value.
T. WIESENDANGER, 207 South Broadway

Eagle Heights Tract
Take Garvanza Car, [illegible]
No Front-Tax
Lots now at [illegible] up. Will become [illegible] lots are now at [illegible] lywood. Be one of the [illegible] are and reap the [illegible]
T. WIESEND[illegible]
207 South [illegible]

An actual scene from Soda Lake near the old Government Fort at the entrance to Death Valley.

Borax Smith With His 20 Mule Team

Took 48 Million Dollars Profit Out of His Desert Borax Mines and Spent 20 Years at the Mighty Task

We Will Be Able to Take 50 Million

Dollars Worth of Soda from the Same Desert

And Accomplish Our Splendid Task in a Very Much Shorter Space of Time

By Modern Railway Transportation

This is not a fairy tale of the imagination, but a truthful statement of opportunity—a story of commercial conquest. The conversion of a great natural resource that is limitless in extent and until now has been inaccessible and has lacked correct and cheap process of conversion. We own the cream of the natural deposits of crude soda in California; have the Tonopah-Tidewater Railway, touching our principal deposits; have a process for its conversion into 8 commercial products that will revolutionize the alkali or soda industry of the world.

We own a total of over 4000 acres of these deposits, full 3200 acres of which are at Soda Lake, and by a peculiar phenomena, if we were to strip the entire surface of the present deposit, capillary attraction would reproduce the same elements every three years, and in excessively wet seasons almost every year. Before we could have the 3200 acres stripped, the place of beginning would have a new supply before we could get back to it. We can satisfy the most skeptical that our industry will pay enormous dividends—25 per cent. at the very least. If we were so disposed it would be an easy task to close out the whole proposition to large capitalists, but we prefer to open our enterprise to popular subscription and allow the man with $100.00 or $10,000 to have his share with us in this, the greatest industrial enterprise ever proposed in the commercial history of the Pacific Coast. We do not want to use "big talk" that sounds like circus advertising, but we do want every investor to realize that this is a tremendous profit sharing opportunity that presents itself to him. We want to make this personal to you, Mr. Reader, and if we cannot substantiate every claim we make about our proposition we certainly do not want your money. If you want in on this at the lowest price these preferred shares will ever be sold for again, you will have to tie up to your stock Friday or tomorrow while the price is 80c a share.

Only Two Days More

In Which to Buy This Great Industrial Stock at 80c.
Price Will Then Be $1.00.

You Are Guaranteed the Erection of First Factory

Absolutely no question about the erection of our plant. The soda ash plant will be started today. Enough money has been subscribed to pay for it in full. Engineers will soon complete plans for a Caustic Soda plant. On the basis of the capacity of the Soda Ash plant, which will be in full blast by fall, we are assured an earning capacity from the very start—and we offered you in our announcement yesterday facsimiles of letters from firms wanting enough Soda Ash to keep two such plants busy.

ALA-SODA
CHEMICALLY PURE CHEMICALS

Figures Showing the Value of the Coast Trade for 190[illegible]

This is the estimate of Mr. L. N. Brunswig, First Vice-President of Braun Wholesale Drug Co., and does not include export trade or any Soda-Bi products sold to Pacific coast trade. Soda Ash, Caustic Soda, 16,120 tons valued at $573,000.00; Washing Compounds, Powder, Cooking Sodas, over 7,700 tons at a value of over $[illegible]; Hyposulphite, Glauber Salts, etc., 900 tons at a value exceeding [illegible] grand total of over 60 million pounds at a value at the wholesale price of one million dollars.

Our Office Will Be Open Saturday Night Until 9 o'Clock--Machine and Process Will Be in Operation For All to See

Mail This Today

IF YOU CAN'T COME TO OFFICE.

James Austin Larson, Pres.,
Pacific Coast Soda Co.,
512 So. Broadway, Los Angeles, Cal.—

Please reserve ..... shares of stock in Pacific Coast Soda Co. at 80c. Check enclosed for same (or you may place same in escrow in ..... bank for me.)

Name .....

City .....

State .....

All orders dated Saturday and received first of following week will be filled in order of their receipt.

Special Offer: Only Half Cash Down

Balance to Be Paid When the First Plant Is Completed

PACIFIC COAST SODA CO.

512 South Broadway, Los Angeles, California

Entire Second Floor, Forve-Pettibone Building

This is an illustration of our machine that will revolutionize the soda industry of the [illegible]

In Two Parts, Complete

Twenty-sixth Year

PER ANNUM, $9.00

THE WEATHER.
BRIEF REPORT

FORECAST—For Los Angeles and vicinity: Fair; light southwest wind. For San Francisco and vicinity: Fair; fresh west winds.

Sunrise, 4:49; sunset, 6:49; moonrise, 12:39 a. m. Sunday.

YESTERDAY — Maximum temperature, 96 deg.; minimum, 56 deg. Wind 8 a. m., southwest; velocity, 10 miles. 8 p. m., southwest; velocity, 8 miles. At midnight the temperature was 96 deg.

TODAY—At 8 a. m. the temperature was 56 deg.; clear.

[The complete weather report, including comparative temperatures, will be found on page 10, part II.]

POINTS OF THE NEWS IN TODAY'S ISSUE OF The Times

INDEX.

Part I.
Gillette Denounces Spreckels.
News of the Pacific Slope.
Court Scores Gov. Gooding's Act.
Deadly Fight on Moving Car.
Home Run Habit Saves Angels.
Miss Sutton Sails for England.
Bible Lessons, Christian Endeavor.
Presbyterian Assembly Meets.
City in Brief: Vital Record.

Part II.
Reef's Tears Not Sincere.
Public Service: News of Courts.
Bunkers Come in Trainloads.
Editorial Page: Pen Points.
Interests of Clubwomen.
Life Like Tar at Newport Bay.
Drinking the Labels.
News of Los Angeles County.
Other South Counties' News.
Markets and Financial Items.
Shipping: Port San Pedro.

SYNOPSIS.

[illegible] CITY. Delegation of the "Gift [illegible]" sect starts for Africa, [illegible] to get there in faith, to convert [illegible] to their strange creed, [illegible] of the troubles in the Bry[illegible] possible and even probable [illegible] sensational court proceedings [illegible] dispensed with for the sake of [illegible]....Private detective who [illegible] knows, gives some interesting [illegible] the extent of the Reef[illegible] grafting in the north....Lines [illegible] Chicago grant rate of one fare [illegible]-trip to the N.E.A. conven[illegible] and roads farther east are ex[illegible] to make similar concessions. [illegible]-old girl goes to bed, is [illegible] more and parents and police [illegible] a trace of her....Vigorous [illegible] being conducted by friends [illegible] part being in quiet like a fool [illegible] day of the local election. [illegible] a rising young attor[illegible] added to the staff of the [illegible] attorney in an important [illegible]..Lessees of the Angelus Ho[illegible] extension of leases and will [illegible] floors to their big build[illegible] O.F. Grand Lodge to con[illegible] here today....Thousands of [illegible] in the city; some of the [illegible] propose to do....Fire in [illegible] wholesale district causes a [illegible],000....U.S.C. wins champ[illegible] in intercholastic oratorical [illegible] Delirious man appears on [illegible] clad only in a night shirt. [illegible] Episcopal convention closes its [illegible] Sacramento preparing to [illegible] Hanley's efforts to secure the [illegible]....Dynamite threat made [illegible] over trees on Trinity street. [illegible] preparing for vigorous cam[illegible] law-defying chauffeurs.

[illegible] CALIFORNIA. Stuff [illegible] in track in Cajon Pass [illegible] attempt of fiends to wreck [illegible] train-maker admits that he [illegible] for boycott in Pasadena, [illegible] shot in Ocean Park prob[illegible] loss of her's eye....Child [illegible] collided in Long Beach [illegible] in Redlands supposed to [illegible] she started sixteen fires [illegible] fire at Huntington Beach [illegible] figures on cost of had [illegible] of E. H. Spoor in Red[illegible] Travis celebrates her 21st [illegible]

[illegible] SLOPE. Bold denuncia[illegible] of Spreckels, Lang[illegible] Heney; president of United [illegible] District Attorney and [illegible] of conspiring with [illegible] to further malice of rival [illegible] startling charges of in[illegible]....Georgetown, Wash., [illegible] asks Town Council to [illegible] Harriman line to compel [illegible] school property....Reports [illegible] union political party, [illegible] Rudolph Spreckels, Father [illegible] "Doghouse" Livernash, are [illegible] San Francisco.....Governor [illegible] rides on San Francisco [illegible] with his wife, and is hissed [illegible] "mob" by unionists.... Roef [illegible] jury of alleged bribery of [illegible] franchise by Parkside Trac[illegible] company....Court scores Gov. [illegible] for giving newspaper men [illegible] interview Harry Orchard, [illegible] to intervene that he may be cited for [illegible]

[illegible] EASTERN. Suit reveals [illegible] Reef's personal property at [illegible] $1,000,000; auditor who ex[illegible] books says she was of [illegible] and in good health when [illegible]....International Mercantile [illegible] ordered was to finish with [illegible] longshoremen, takes from its [illegible] power of compromise and votes [illegible] money for battle of extermi[illegible] union....Tales of antics of [illegible] souvenirs at meeting of At[illegible] Business Men's League. [illegible] of wives of members and [illegible] are many to "square [illegible] home....July wheat soars [illegible] mark and brokers in Chicago [illegible] on wild with cheers.

ABSOLUTE DECREE.

[illegible], May 17.—The Supreme [illegible] granted an interlocutory [illegible] to Mary Adelaide [illegible] Wilson Misner. The [illegible] and the decree was [illegible] granted by reason of [illegible] adultery. Mrs. Mis[illegible] to resume her former [illegible] Adelaide Terkes and she [illegible] she chooses.

WH[illegible] D[illegible]

CHICAGO [illegible] Dispatch [illegible] of Trade [illegible] wheat topped [illegible] highest point [illegible] this morning. [illegible] was echoed a[illegible] floor and bro[illegible] to crowd abo[illegible] watch the /ac[illegible] was a mass o[illegible] pulled and tor[illegible] ous attempts [illegible] The great ru[illegible] poured in on [illegible] swamped the [illegible] crowd to stem [illegible] cereal and gav[illegible] minutes.

After the $1 [illegible] July reacted to [illegible] hovered for som[illegible] $1.02. September [illegible] December at $1.[illegible]

Hysteria in [illegible] mouthed, gaping [illegible] fery characteris[illegible] their frenzy to b[illegible] sight of prices [illegible] violent to the e[illegible] Within the firs[illegible]